

## Legal Description

SEE ATTACHED

## Locator Map

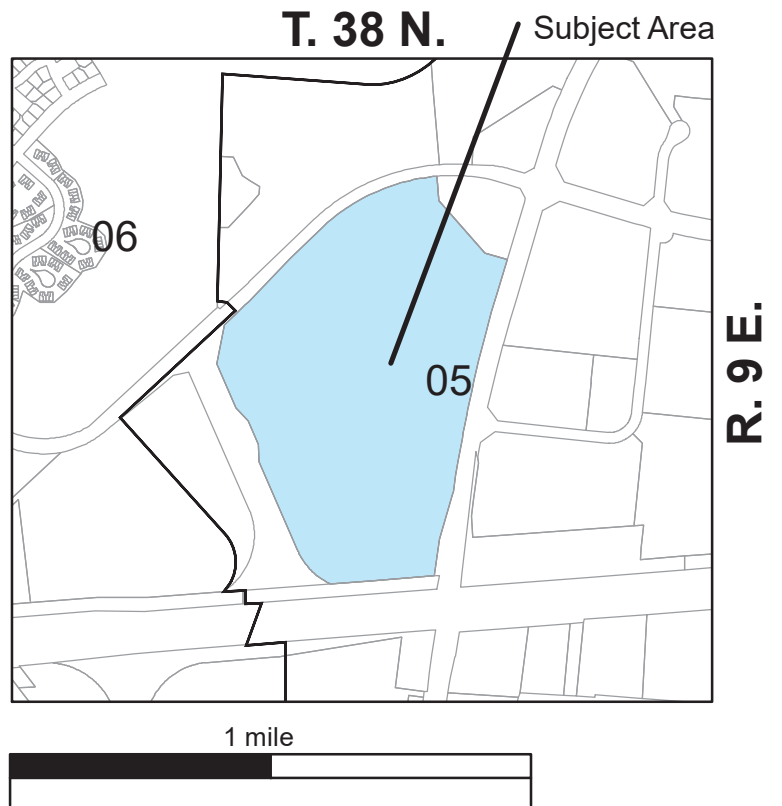

## Actual Area

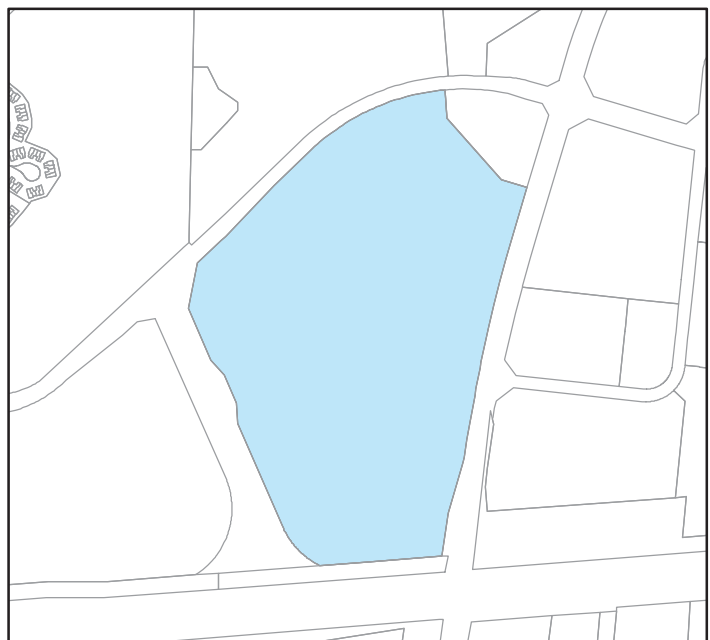

## PIN(s)

07-05-105-003

## Common Address

2815 BILTER RD - BUTTERFIELD LOT 502



## Legal Description

### Butterfield Lot 502

THAT PART OF THE WEST 1/2 OF SECTION 5 AND THE EAST 1/2 OF SECTION 6, TOWNSHIP 38 NORTH, RANGE 9, EAST OF THE THIRD PRINCIPAL MERIDIAN, DESCRIBED AS FOLLOWS: BEGINNING AT THE POINT OF INTERSECTION OF THE NORTH LINE OF A TRACT OF LAND CONVEYED TO NORTHERN ILLINOIS GAS COMPANY BY [DOCUMENT 956155](#) WITH THE WEST LINE OF EOLA ROAD, AS CREATED BY [DOCUMENT R92-231189](#), SAID WEST LINE LYING 100 FEET WESTERLY OF THE CENTER LINE OF SAID EOLA ROAD AT SAID POINT OF INTERSECTION; THENCE SOUTH 85 DEGREES 26 MINUTES 20 SECONDS WEST ALONG SAID NORTH LINE, 650.19 FEET; THENCE NORTHWESTERLY ALONG A CURVE CONCAVE NORTHEASTERLY, NOT TANGENT TO THE LAST DESCRIBED COURSE, HAVING A RADIUS OF 417.00 FEET, A CHORD BEARING OF NORTH 43 DEGREES 03 MINUTES 39 SECONDS WEST, A CHORD LENGTH OF 279.23 FEET, AN ARC LENGTH OF 284.72 FEET; THENCE NORTH 23 DEGREES 30 MINUTES 01 SECONDS WEST, 582.99 FEET; THENCE NORTH 03 DEGREES 11 MINUTES 45 SECONDS WEST, 106.63 FEET; THENCE NORTH 23 DEGREES 30 MINUTES 01 SECONDS WEST, 158.00 FEET; THENCE NORTH 42 DEGREES 16 MINUTES 42 SECONDS WEST, 105.62 FEET; THENCE NORTH 23 DEGREES 30 MINUTES 01 SECONDS WEST, 292.00 FEET; THENCE NORTH 11 DEGREES 07 MINUTES 41 SECONDS EAST, 242.03 FEET; THENCE NORTH 46 DEGREES 29 MINUTES 59 SECONDS EAST, 206.79 FEET; THENCE NORTH 43 DEGREES 37 MINUTES 36 SECONDS EAST, 393.76 FEET TO THE SOUTHERLY LINE OF BILTER ROAD AS CREATED BY DOCUMENT R95-48238; THENCE NORTH 46 DEGREES 30 MINUTES 30 SECONDS EAST ALONG SAID SOUTHERLY LINE 234.20 FEET TO A POINT OF CURVATURE; THENCE NORTHEASTERLY ALONG SAID SOUTHERLY LINE, BEING ALONG A CURVE CONCAVE SOUTHEASTERLY, TANGENT TO THE LAST DESCRIBED COURSE, HAVING A RADIUS OF 1165.00 FEET, A CHORD BEARING OF NORTH 65 DEGREES 44 MINUTES 58 SECONDS EAST, A CHORD LENGTH OF 767.85 FEET, AN ARC LENGTH OF 782.47 FEET TO THE WESTERLY LINE OF A TRACT OF LAND CONVEYED TO DUPAGE COUNTY BY DOCUMENT R92-231189; THENCE SOUTH 04 DEGREES 57 MINUTES 31 SECONDS EAST ALONG SAID WESTERLY LINE, 149.66 FEET TO AN ANGLE POINT IN SAID WESTERLY LINE; THENCE SOUTH 41 DEGREES 23 MINUTES 41 SECONDS EAST ALONG A SOUTHWESTERLY LINE OF SAID TRACT 424.60 FEET TO AN ANGLE POINT; THENCE SOUTH 73 DEGREES 22 MINUTES 09 SECONDS EAST ALONG A SOUTHERLY LINE OF SAID TRACT, 143.00 FEET TO SAID WESTERLY LINE OF EOLA ROAD; THENCE SOUTH 16 DEGREES 37 MINUTES 51 SECONDS WEST ALONG SAID WEST LINE, 214.74 FEET; THENCE SOUTHERLY ALONG SAID WEST LINE, BEING ALONG A CURVE CONCAVE SOUTHEASTERLY, HAVING A RADIUS OF 8654.37 FEET; A CHORD BEARING OF SOUTH 12 DEGREES 31 MINUTES 48 SECONDS WEST, A CHORD LENGTH OF 1225.73, AN ARC LENGTH OF 1226.76 FEET; THENCE SOUTH 15 DEGREES 42 MINUTES 08 SECONDS WEST ALONG SAID WEST LINE, NOT TANGENT TO THE LAST DESCRIBED COURSE, 303.05 FEET TO AN ANGLE POINT IN SAID WEST LINE; THENCE SOUTH 08 DEGREES 10 MINUTES 13 SECONDS WEST ALONG SAID WEST LINE 225.35 FEET TO THE POINT OF BEGINNING; IN DU PAGE COUNTY, ILLINOIS.