

PLAT OF SURVEY

OF
THE SOUTHERLY 55 FEET OF THE NORTHERLY 105 FEET OF LOT 4 IN
BLOCK 1 OF MILLER'S SUBDIVISION OF BLOCK 8 OF D. K. TOWN'S
ADDITION TO AURORA, IN THE CITY OF AURORA, KANE COUNTY, ILLINOIS.

RECEIVED
JUL 28 2017
CITY OF AURORA
PLANNING & ZONING DIVISION

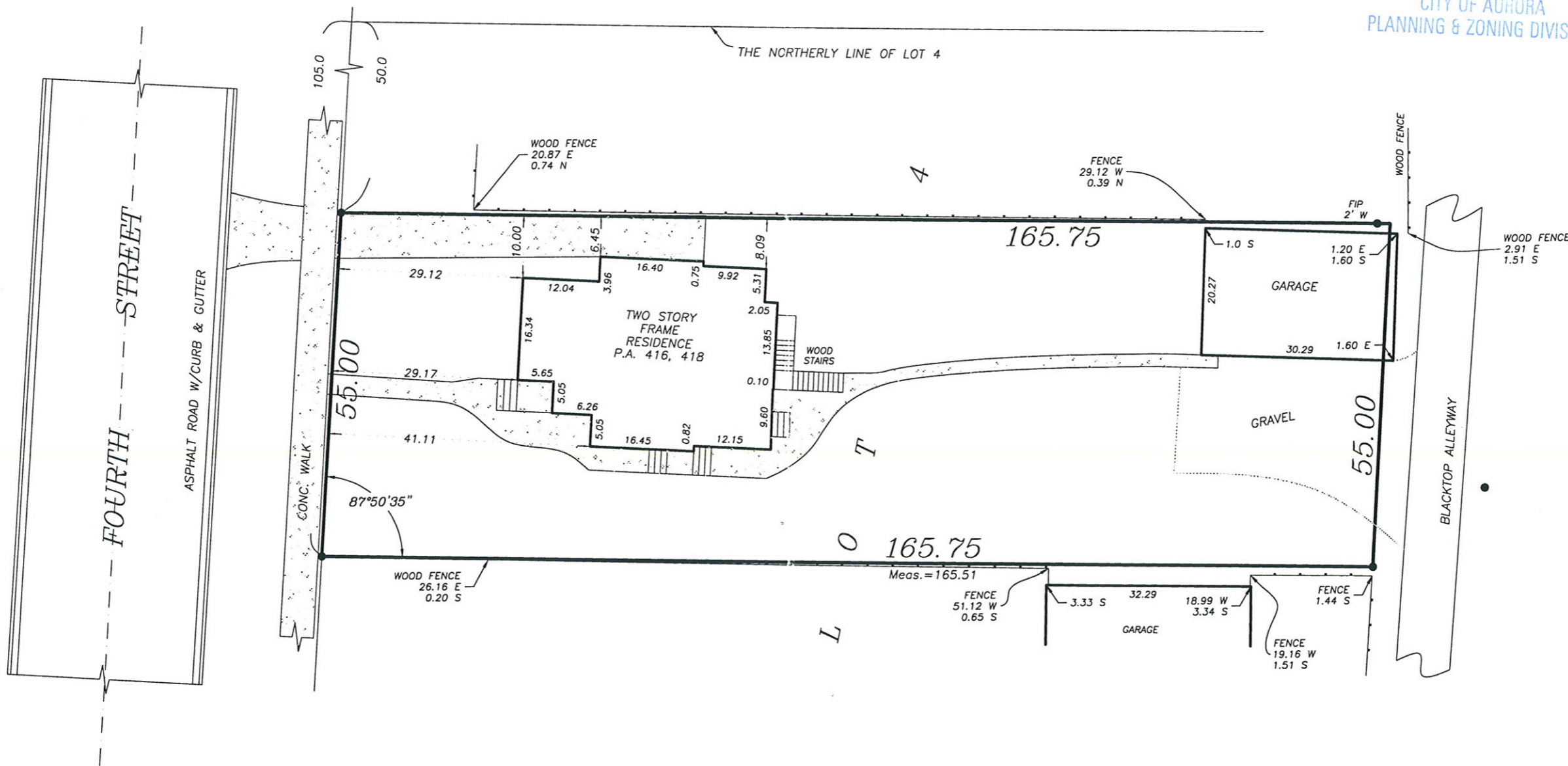
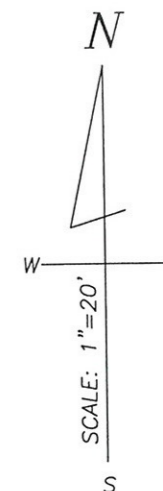

STATE OF ILLINOIS
COUNTY OF KENDALL } s.s.

THIS IS TO CERTIFY THAT I, AN ILLINOIS LAND SURVEYOR,
HAVE SURVEYED THE PROPERTY DESCRIBED ABOVE AND THAT
THE ANNEXED PLAT IS A CORRECT REPRESENTATION OF SAID
SURVEY. THIS PROFESSIONAL SERVICE CONFORMS TO THE
CURRENT MINIMUM STANDARDS OF A BOUNDARY SURVEY.
GIVEN UNDER MY HAND AND SEAL AT OSWEGO, ILLINOIS,
THIS 23RD DAY OF DECEMBER, A.D., 2005.

ORDERED BY:

INFO TRACT

Property information services 630-554-0368

FOR: GIL & CRUZ

ORDER NO. 05 L 91

FILE NO. 052224

WILLIAM M. WINGSTEDT

LAND SURVEYOR

329 WHITE PINES CT., OSWEGO, ILLINOIS 60543
PHONE: (630) 554-8209 FAX (630) 551-1207

416-418 S FOURTH ST. DWG

● = found iron stake
○ = set iron stake

FIELD WORK COMPLETED, BUILDINGS AND OTHER
IMPROVEMENTS LOCATED AS SHOWN ON THE 23RD
OF DECEMBER, A.D., 2005.

ILLINOIS LAND SURVEYOR NO. 2675
(LICENSE SUBJECT TO RENEWAL AND EXPIRES 11/30/2006)
REFER TO DEED OR GUARANTEE POLICY FOR RESTRICTIONS NOT SHOWN ON SURVEY.
ALL DIMENSIONS ARE SHOWN IN FEET AND DECIMALS THEREOF.
LINE DIRECTIONS AND BEARINGS, WHERE SHOWN, ARE BASED ON AN ASSUMED DATUM LINE.
PLEASE COMPARE ALL POINTS BEFORE BUILDING AND REPORT ANY APPARENT DISCREPANCIES