

# FIRE ACCESS PLAN OF LOT 2 OF BELL-GALE BUSINESS PARK

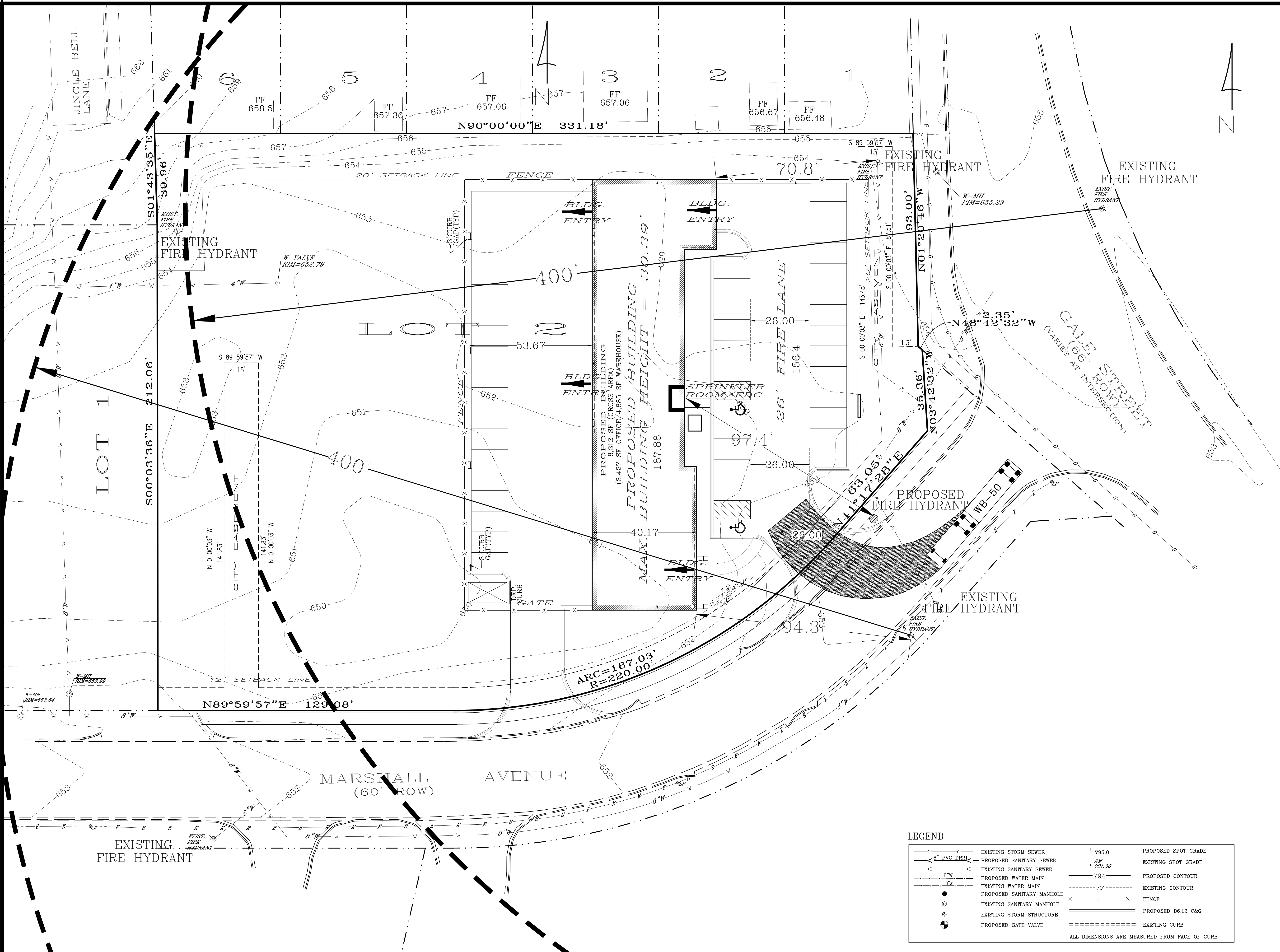

**LEGEND**

	EXISTING STORM SEWER	+ 795.0	PROPOSED SPOT GRADE
	PROPOSED SANITARY SEWER	DN 701.30	EXISTING SPOT GRADE
	EXISTING SANITARY SEWER	794	PROPOSED CONTOUR
	PROPOSED WATER MAIN	701	EXISTING CONTOUR
	EXISTING WATER MAIN		FENCE
	PROPOSED SANITARY MANHOLE		PROPOSED B6.12 C&G
	EXISTING SANITARY MANHOLE		EXISTING CURB
	EXISTING STORM STRUCTURE		
	PROPOSED GATE VALVE		

ALL DIMENSIONS ARE MEASURED FROM FACE OF CURB

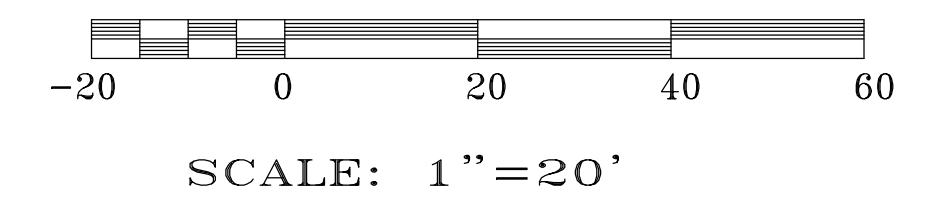

DATE: MARCH 15, 2017  
**FIRE ACCESS PLAN**  
 SHEET 1 OF 1

**REVISIONS:**

1	4/12/2017	CITY COMMENTS
2	4/22/2017	CITY COMMENTS
3		
4		

A & E ROOFING AND SIDING, INC.  
 OWNER/PETITIONER: NW CORNER MARSHALL AVENUE AND GALE STREET  
 ADDRESS: AURORA, KANE COUNTY, ILLINOIS

COUNTY ENGINEERS INC.  
 DESIGN/ENGINEERING  
 0406 DOOLEY DRIVE, GENOVA, ILLINOIS 60134  
 630.364.6976

Scale: 1"=20'