

OFFICE:
P.O. Box 43559
Chicago, IL 60643
Tel: (773) 779-1700
Fax: (773) 779-9143

PLAT OF SURVEY

L.R. Pass & Associates
Professional Land Surveyors

Plat of Surveys
Topography
Mortgage Inspection
Condominiums
Land Development
Legal Descriptions

THE SOUTHERLY 22 FEET OF THE EASTERLY 100 FEET OF LOT 7; THE EASTERLY 100 FEET OF LOT 8,
AND ALL OF LOT 9 IN BLOCK 4 OF J.J. WAGONER'S ADDITION TO WEST AURORA, IN THE CITY OF AURORA,
KANE COUNTY, ILLINOIS.

(COMMONLY KNOWN AS: 544 S. LAKE ST.; AURORA, ILLINOIS.)

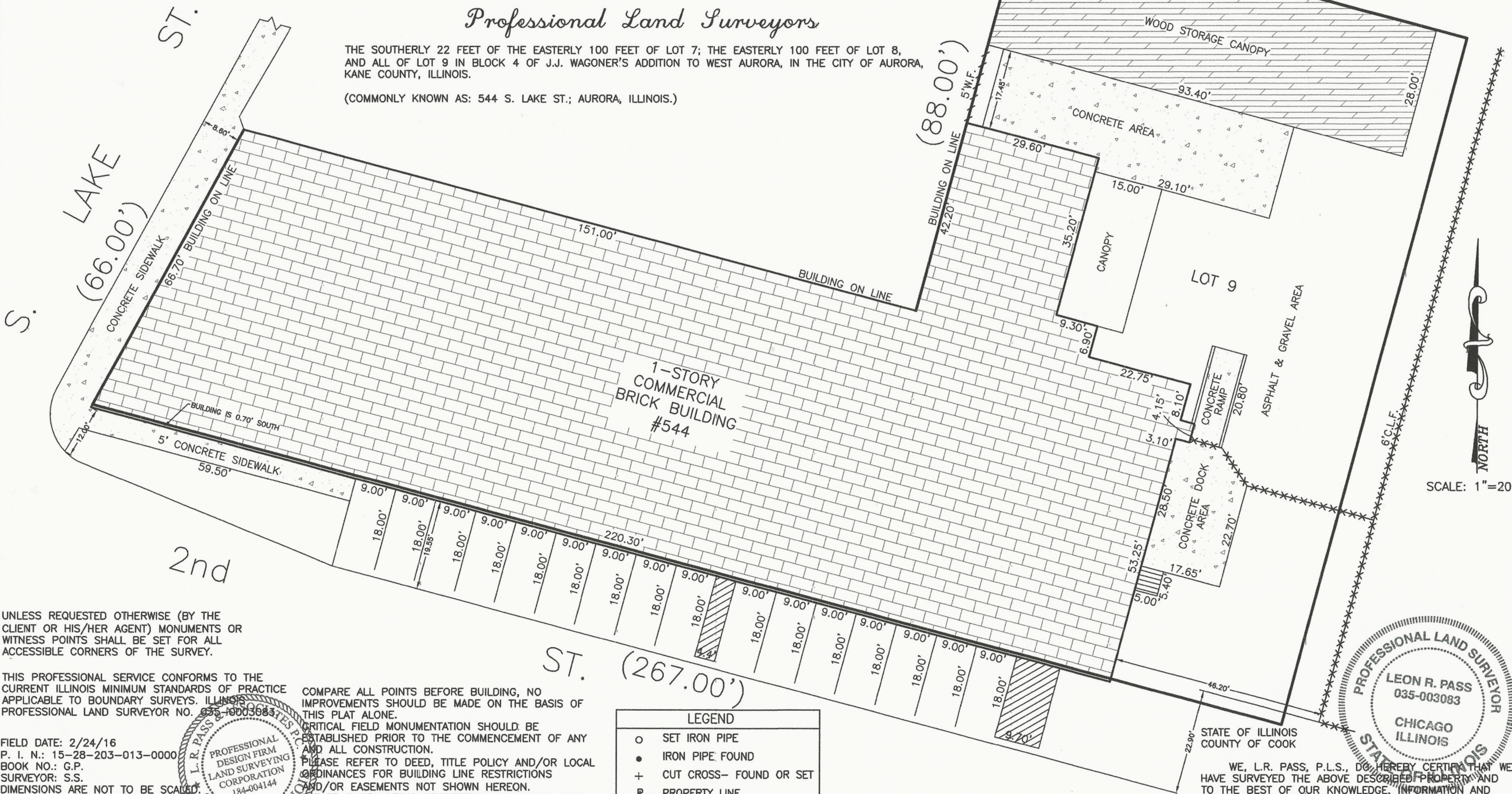

UNLESS REQUESTED OTHERWISE (BY THE CLIENT OR HIS/HER AGENT) MONUMENTS OR WITNESS POINTS SHALL BE SET FOR ALL ACCESSIBLE CORNERS OF THE SURVEY.

THIS PROFESSIONAL SERVICE CONFORMS TO THE CURRENT ILLINOIS MINIMUM STANDARDS OF PRACTICE APPLICABLE TO BOUNDARY SURVEYS. ILLINOIS PROFESSIONAL LAND SURVEYOR NO. 035-0003083

FIELD DATE: 2/24/16
P. I. N.: 15-28-203-013-0000
BOOK NO.: G.P.
SURVEYOR: S.S.
DIMENSIONS ARE NOT TO BE SCALED.
ORDER NO.: 1602-0193
SCALE: 1" = 20 FEET
ORDERED BY: FRANK NAVARRO
MEMBER: I. P. L. S. A.
A. C. S. M.

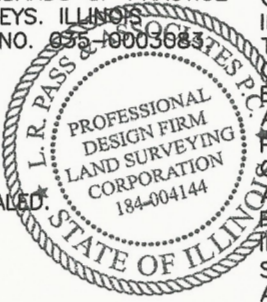

COMPARE ALL POINTS BEFORE BUILDING, NO IMPROVEMENTS SHOULD BE MADE ON THE BASIS OF THIS PLAT ALONE.
CRITICAL FIELD MONUMENTATION SHOULD BE ESTABLISHED PRIOR TO THE COMMENCEMENT OF ANY AND ALL CONSTRUCTION.
PLEASE REFER TO DEED, TITLE POLICY AND/OR LOCAL ORDINANCES FOR BUILDING LINE RESTRICTIONS AND/OR EASEMENTS NOT SHOWN HEREON.
PLEASE CHECK LEGAL DESCRIPTION WITH DEED AND IMMEDIATELY REPORT ANY DISCREPANCY TO THE SURVEYOR FOR EXPLANATION AND/OR CORRECTION. ALL DIMENSIONS AND MEASUREMENTS ARE SHOWN IN FEET AND DECIMAL PARTS THEREOF, AND ARE CORRECTED TO A TEMPERATURE OF 62 DEGREES FAHRENHEIT.

LEGEND	
○	SET IRON PIPE
●	IRON PIPE FOUND
+	CUT CROSS- FOUND OR SET
—	PROPERTY LINE
(140.45)	RECORDED DATA
140.45	MEASURED DIMENSION
×	CHAIN LINK FENCE (C.L.F.)
□	WROUGHT IRON FENCE (W.I.F.)



WE, L.R. PASS, P.L.S., DO HEREBY CERTIFY THAT WE HAVE SURVEYED THE ABOVE DESCRIBED PROPERTY AND TO THE BEST OF OUR KNOWLEDGE, INFORMATION AND BELIEF, THE PLAT HEREON DRAWN IS A REPRESENTATION OF SAID SURVEY.

GIVEN UNDER MY HAND AND SEAL THIS 29th DAY OF FEBRUARY 2016.
LICENSE EXPIRATION DATE: 11/30/16