

ADDRESS PLAT LOT 100 AND 200 IN THE REPLAT OF LOT 21 IN FOX VALLEY MEDICAL BUSINESS CAMPUS
PROPOSED LOT 101 IN ENTERPRISE FOX VALLEY PLAT OF CONSOLIDATION

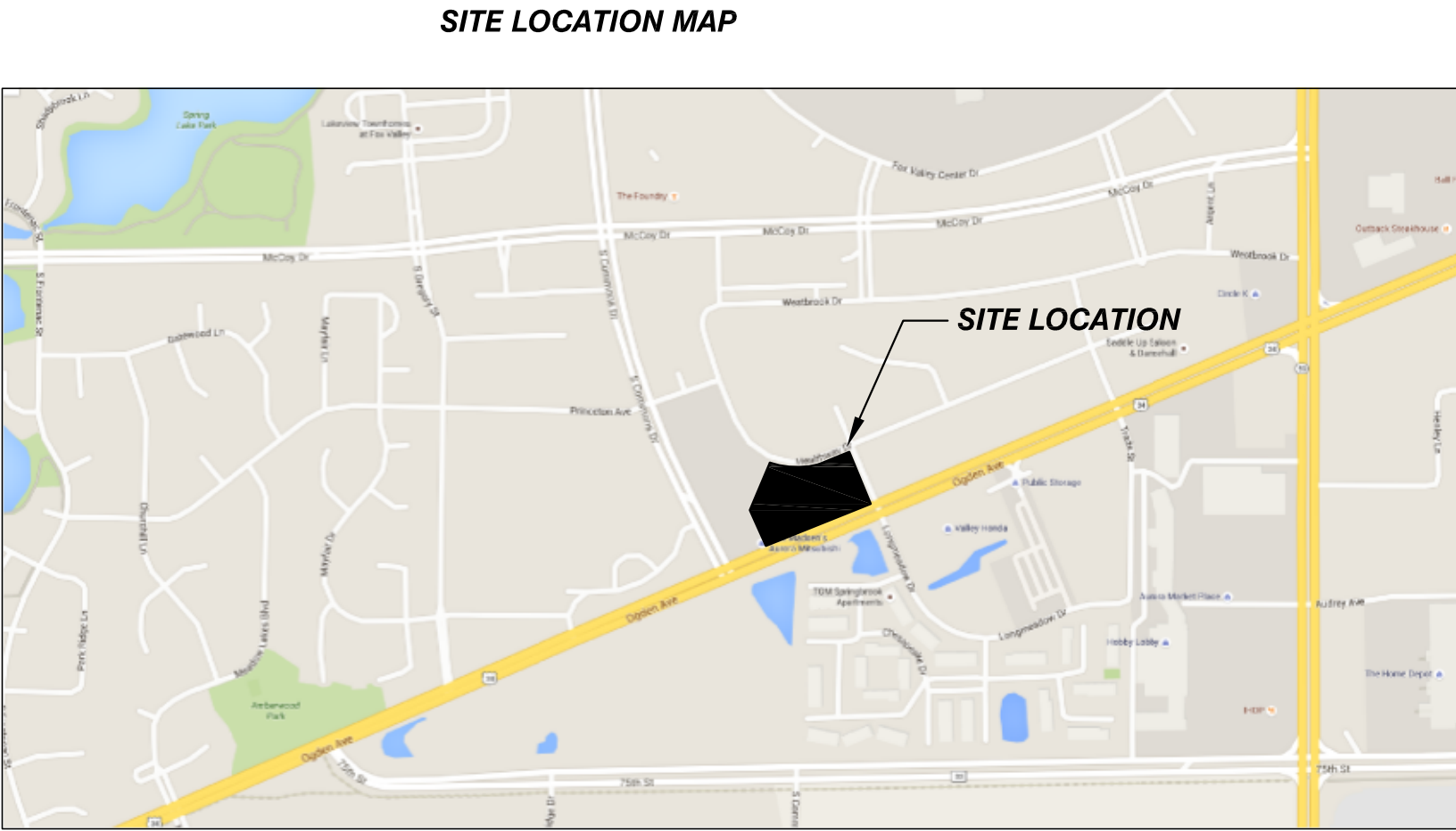
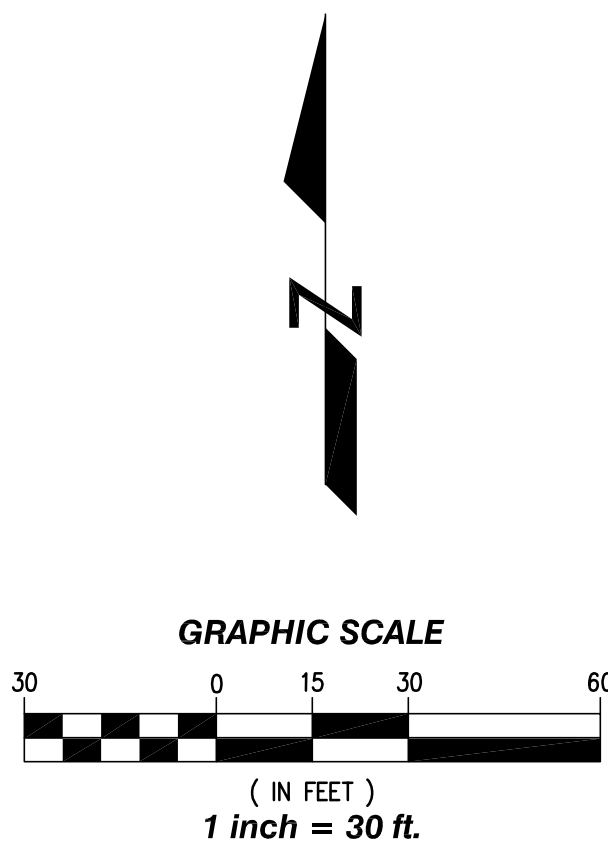

PLAN DRAFTER COMPANY
C. M. LAVOIE AND ASSOCIATES, INC
1050 STATE ROUTE 126
PLAINFIELD, IL 60544

OWNER
ENTERPRISE HOLDINGS
GREGORY A. TOSTE, CFM
600 CORPORATE PARK DRIVE
ST LOUIS, MO 63105

PETITIONER
ATUL ARCHITECTS
ANDREW FOSTER
2514 W. PETERSON AVE.,
CHICAGO, IL 60659-4109

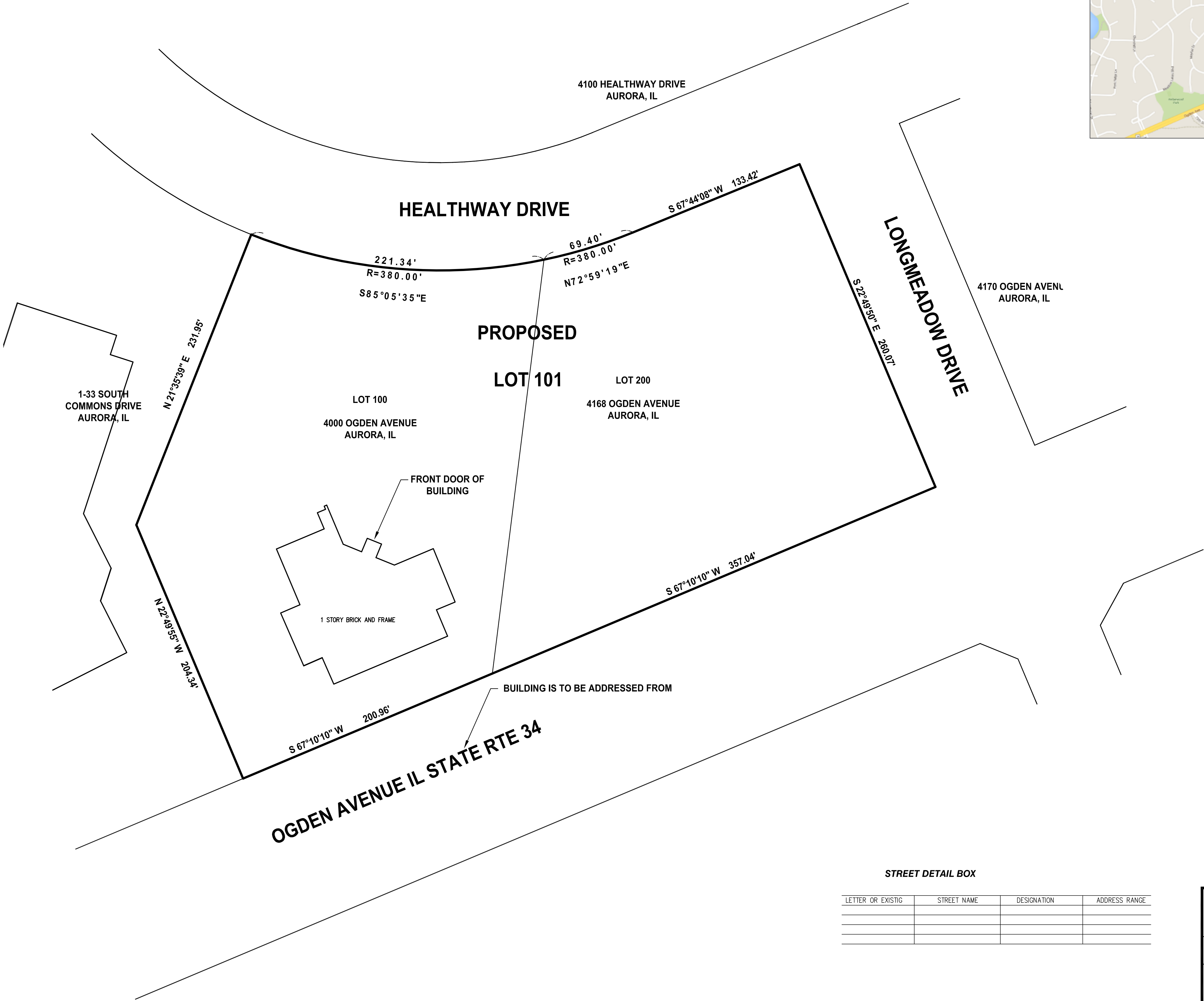

DEVELOPMENT DATA TABLE: PRELIMINARY PLAT		
DESCRIPTION	VALUE	UNIT
a) PIN: 07-28-207-004, 07-28-207-005		
b) SUBDIVIDED AREA	3.65	ACRES
	158950.80	SQUARE FEET
c) PROPOSED NEW RIGHT-OF-WAY	0	ACRES
	0	SQUARE FEET
d) PROPOSED NEW EASEMENTS	0	ACRES
	0	SQUARE FEET

STREET NAME APPROVAL SIGNATURE BLOCK

FIRE PREVENTION SIGNATURE _____ DATE: _____

POLICE DEPARTMENT SIGNATURE _____ DATE: _____

ENGINEERING DEPT. SIGNATURE _____ DATE: _____

PLANNING/ZONING SIGNATURE _____ DATE: _____

STREET DETAIL BOX

LETTER OR EXISTIG	STREET NAME	DESIGNATION	ADDRESS RANGE

© Copyright, 2016 C. M. Lavoie & Associates, Inc.
This plan is protected under the copyright laws of the United States of America and foreign countries, and is to be used solely at the discretion of the Owner and C.M. Lavoie & Associates, Inc. Any use of this plan without the permission of the Owner and/or C.M. Lavoie & Associates, Inc., constitutes a violation of C.M. Lavoie & Associates, Inc.'s copyright of this plan and is prohibited.

ENTERPRISE HOLDINGS

4000 WEST OGDEN AVENUE
AURORA, ILLINOIS

ADDRESS PLAT



Consulting Civil Engineering
Land Planning & Surveying
1050 State Route 126
Plainfield, Illinois 60544
voice 815-254-0505
fax 815-436-5158

DRAWN BY: KB		CHECKED BY: TP
SCALE: 1"=30'		DATE: 8/24/2016
JOB NUMBER: 16-133		SHEET: 1 OF 1
#	DATE	DESCRIPTION
1		
2		
3		
4		
5		
6		
7		
8		