

ELEVATIONS FOR EAST AURORA HIGH SCHOOL DISTRICT #131 EXPANSION / RENOVATION

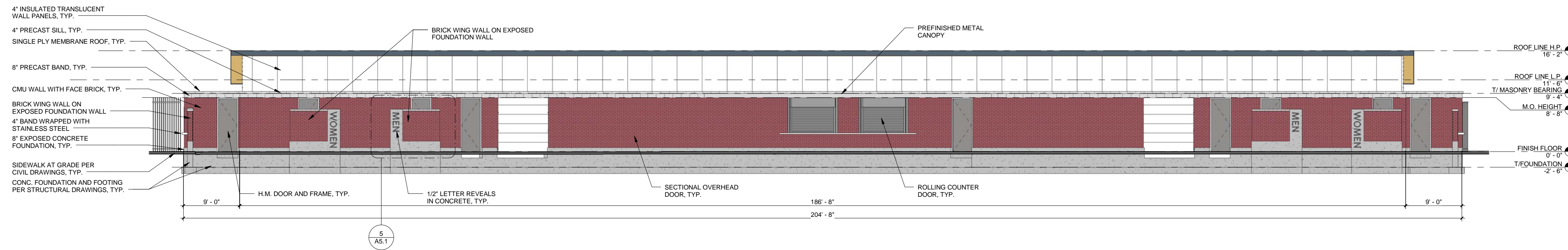

1 Concession Building - North Elevation
38' = 1'-0"

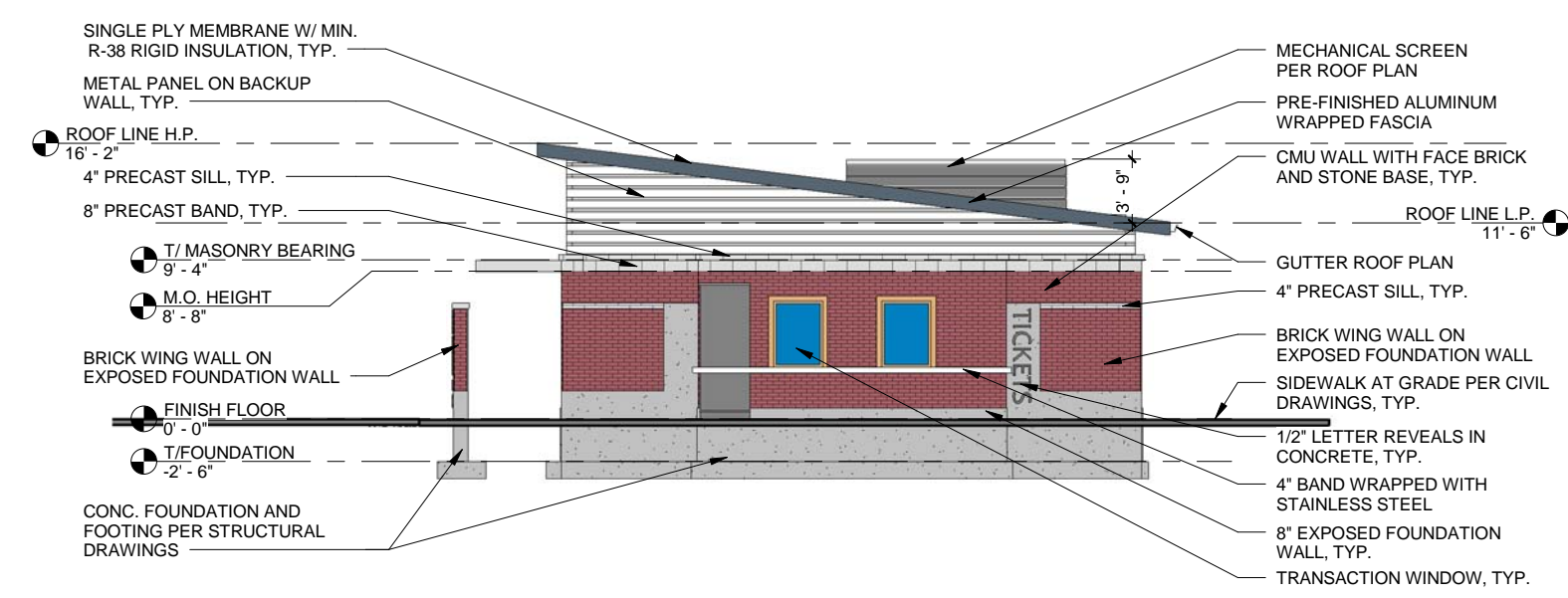

3 Concession Building - West Elevation
18' = 1'-0"

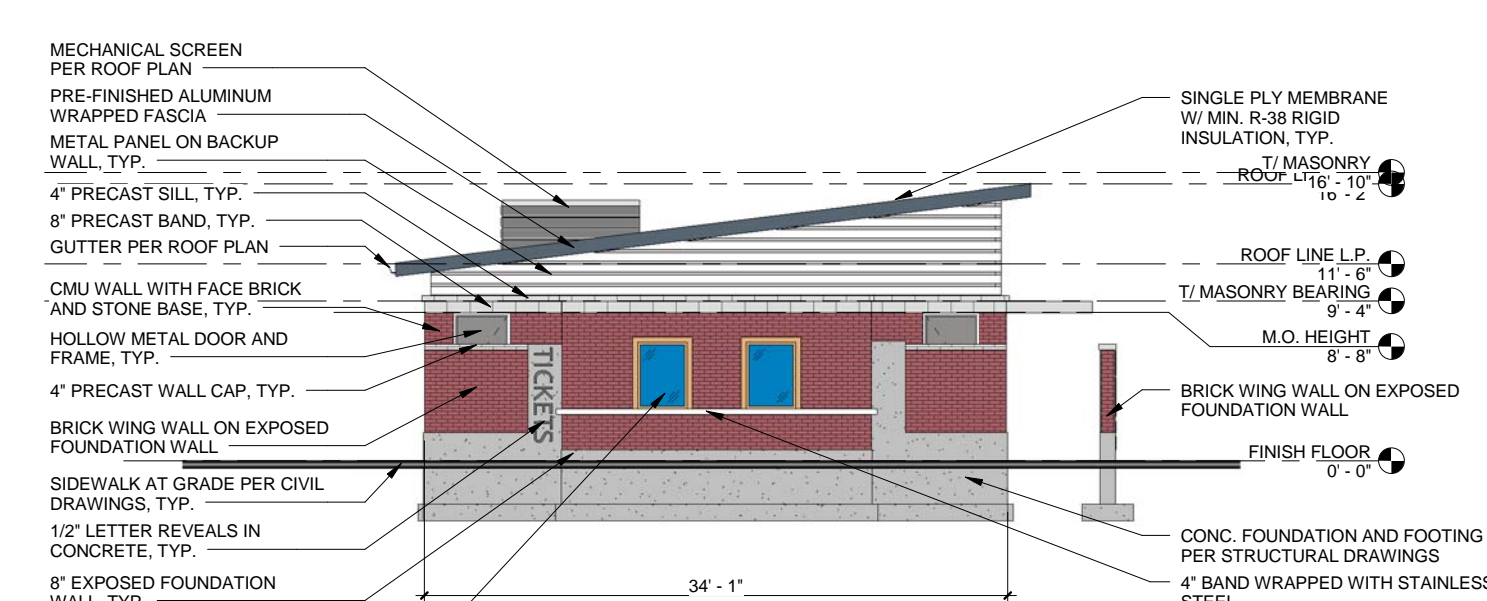

2 Concession Building - East Elevation
18' = 1'-0"

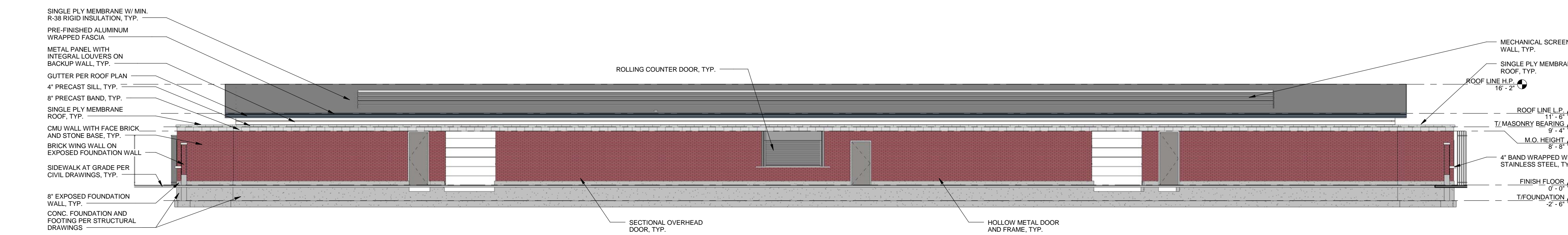

4 Concession Building - South Elevation
38' = 1'-0"

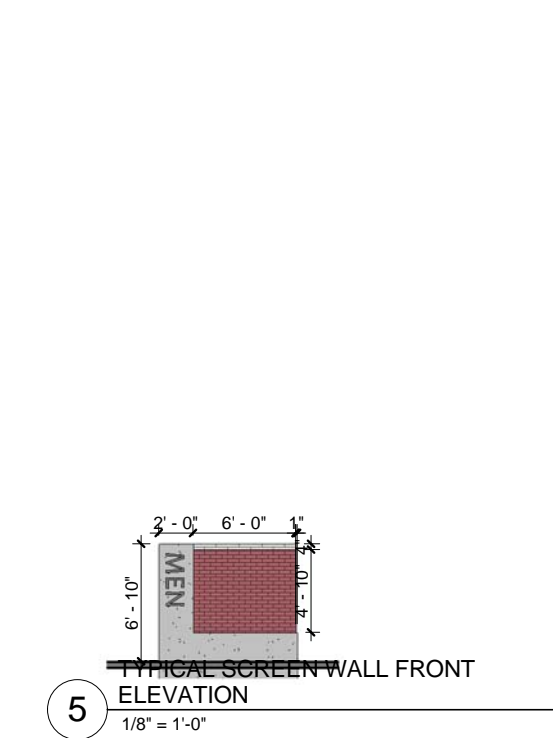

5 Mechanical Screen Wall Front Elevation
18' = 1'-0"

Elevation Data Table: Elevations - Concessions / Storage

Description	Value	Unit
a) Building Height in feet (typical)	16.16	feet
b) Total Building Square Footage (typical)	9,030.00	Square Feet
c) First Floor Building Square Footage (typical)	9,030.00	Square Feet
d) Number of building stories (typical)	1.00	Square Feet
e) Exterior Material List (including colors) for all building and accessory structures:		
Exposed Concrete - Grey		
Face Brick - Reddish Orange to Match		
Precast Stone - Light Grey		
Decorative Metal Panel - Silver Grey		
Aluminum Fascia - Silver Grey		
Single Ply Roof Membrane - White		
Metal Doors and Frames - Grey		
Translucent Panel Frames - Clear Anodized Aluminum		
Translucent Insulated Panels - White		

Elevation Data Table: Elevations - Home Bleachers

Description	Value	Unit
a) Building Height in feet (typical)	23'-6"	feet
b) Total Building Square Footage (typical)	11,850.00	Square Feet
c) First Floor Building Square Footage (typical)	11,850.00	Square Feet
d) Number of building stories (typical)	1.00	Square Feet
e) Exterior Material List (including colors) for all building and accessory structures:		
Exposed Concrete - Grey		
Face Brick - Reddish Brown to match existing		
Precast Stone - Light Grey		
Decorative Metal Panel - Silver Grey		
Aluminum Fascia - Silver Grey		
Metal Doors and Frames - Grey		

Elevation Data Table: Elevations - School

Description	Value	Unit
a) Building Height in feet (typical)	32'-0"	feet
b) Total Building Square Footage (typical)	426,381.00	Square Feet
c) First Floor Building Square Footage (typical)	426,381.00	Square Feet
d) Number of building stories (typical)	1.00	Square Feet
e) Exterior Material List (including colors) for all building and accessory structures:		
Exposed Concrete - Grey		
Face Brick - Reddish Brown to match existing		
Precast Stone - Light Grey		
Decorative Metal Panel - Silver Grey		
Aluminum Fascia - Silver Grey		
Metal Doors and Frames - Grey		
Stone Veneer - Light Tan to match existing		
Translucent Panel Frames - Clear Anodized Aluminum		
Translucent Insulated Panels - White		

Elevation Data Table: Elevations - Visitor Bleachers

Description	Value	Unit
a) Building Height in feet (typical)	22'-0"	feet
b) Total Building Square Footage (typical)	5,680.00	Square Feet
c) First Floor Building Square Footage (typical)	5,680.00	Square Feet
d) Number of building stories (typical)	1.00	Square Feet
e) Exterior Material List (including colors) for all building and accessory structures:		
Exposed Concrete - Grey		
Face Brick - Reddish Orange to match existing		
Precast Stone - Light Grey		
Decorative Metal Panel - Silver Grey		
Aluminum Fascia - Silver Grey		
Metal Doors and Frames - Grey		

Elevation Data Table: Ground Signage

Ground Sign #	Description	Value	Unit	
1	i) Length of street frontage - on which sign is located	1,074.56	Feet	
	ii) Width of Sign Face	9.67	Feet	
	iii) Height of Sign Face	5.75	Feet	
	iv) Square Footage of Sign Face	55.5	Square Feet	
	v) Height of Sign (overall)	8	Feet	
	vi) Width of sign (overall)	14.33	Feet	
	vii) Type of Sign	Monument		
	viii) Type of Sign Base	Masonry		
	ix) Is there a Digital Display		Yes	
	If Yes then, Location of Digital Display on the Sign		Bottom of Sign	
	Height of Digital Display	3.08	Feet	
	Width of Digital Display	9.67	Feet	
	Square Footage of Digital Display	29.78	Square Feet	
	Percent of Digital Display Sign Coverage	53.6	Percent	

CORDOGAN, CLARK & ASSOCIATES, INC.
 ARCHITECTS • ENGINEERS
 www.cordoganclark.com
 781 North Main Street
 Chicago, IL 60610
 Phone: 312.467.1000
 Fax: 312.467.1001



East Aurora High School Expansion / Renovation Phase 2 - Stadium
 East Aurora School District
 500 TOMCAT LANE
 Aurora, IL 60505

ELEVATIONS FOR EAST AURORA HIGH
 SCHOOL - CONCESSIONS

ISSUED TO BID -- PHASE 1 SITE WORK
 JOB NUMBER 15413
 DATE JUNE 08, 2016

A5.1

7/22/2016 10:15:24 AM
 COPYRIGHT © 2014 ALL RIGHTS RESERVED

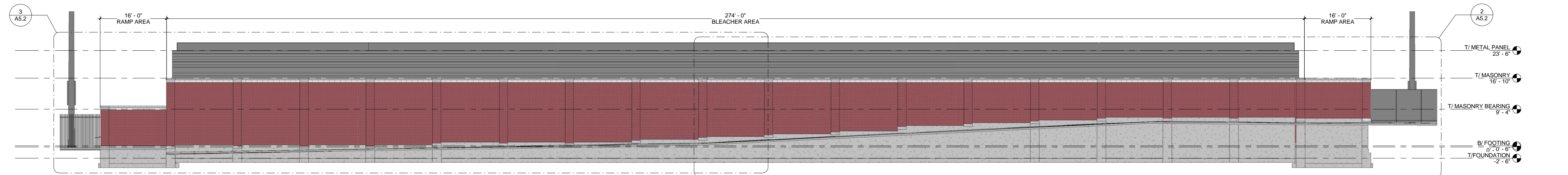

1 Home Bleachers - East Elevation - Overall
3/32" = 1'-0"

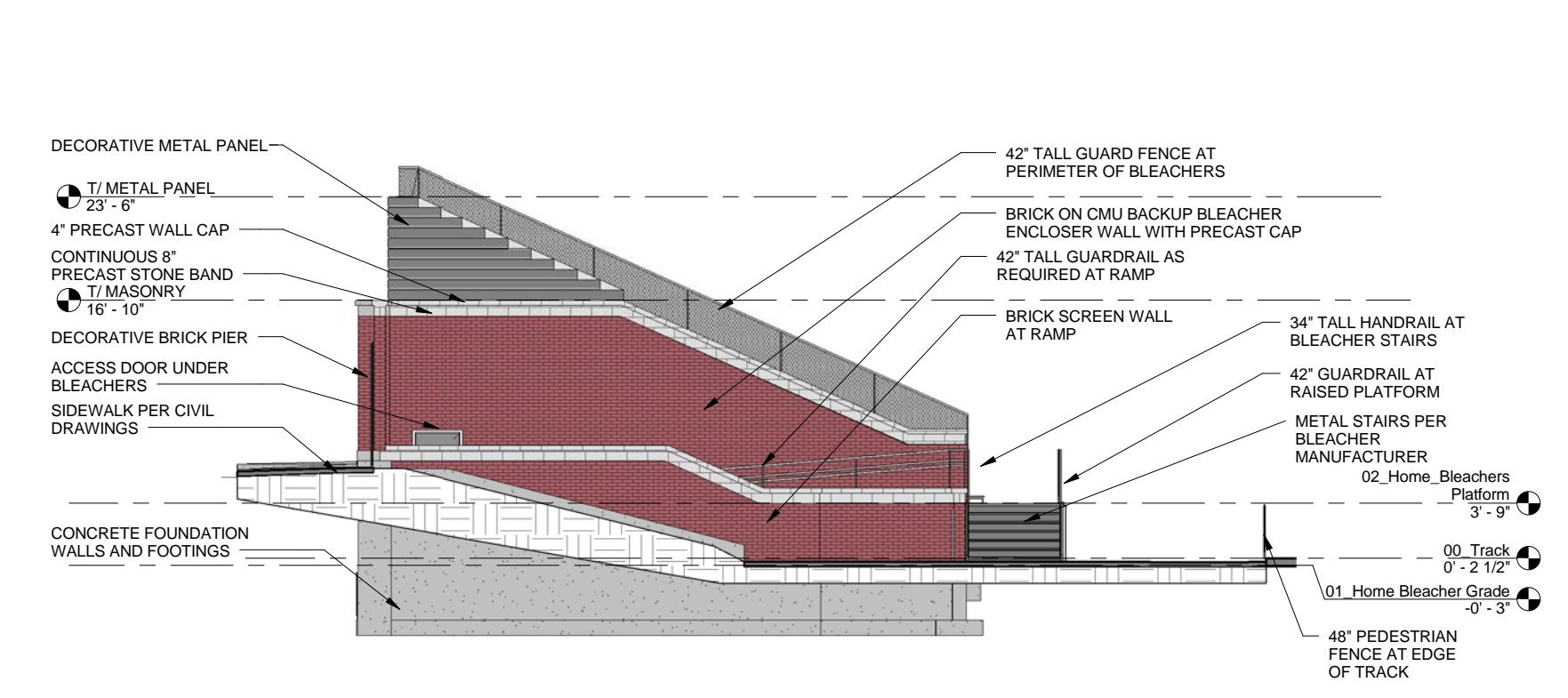

4 Home Bleachers - North Elevation
1/8" = 1'-0"

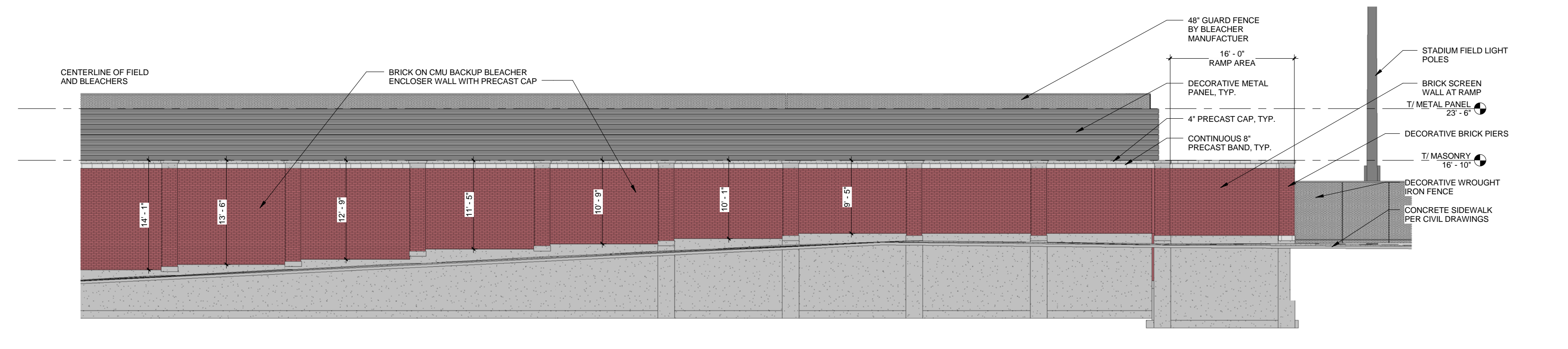

2 Home Bleachers - East Elevation - Enlarged Northside
1/8" = 1'-0"

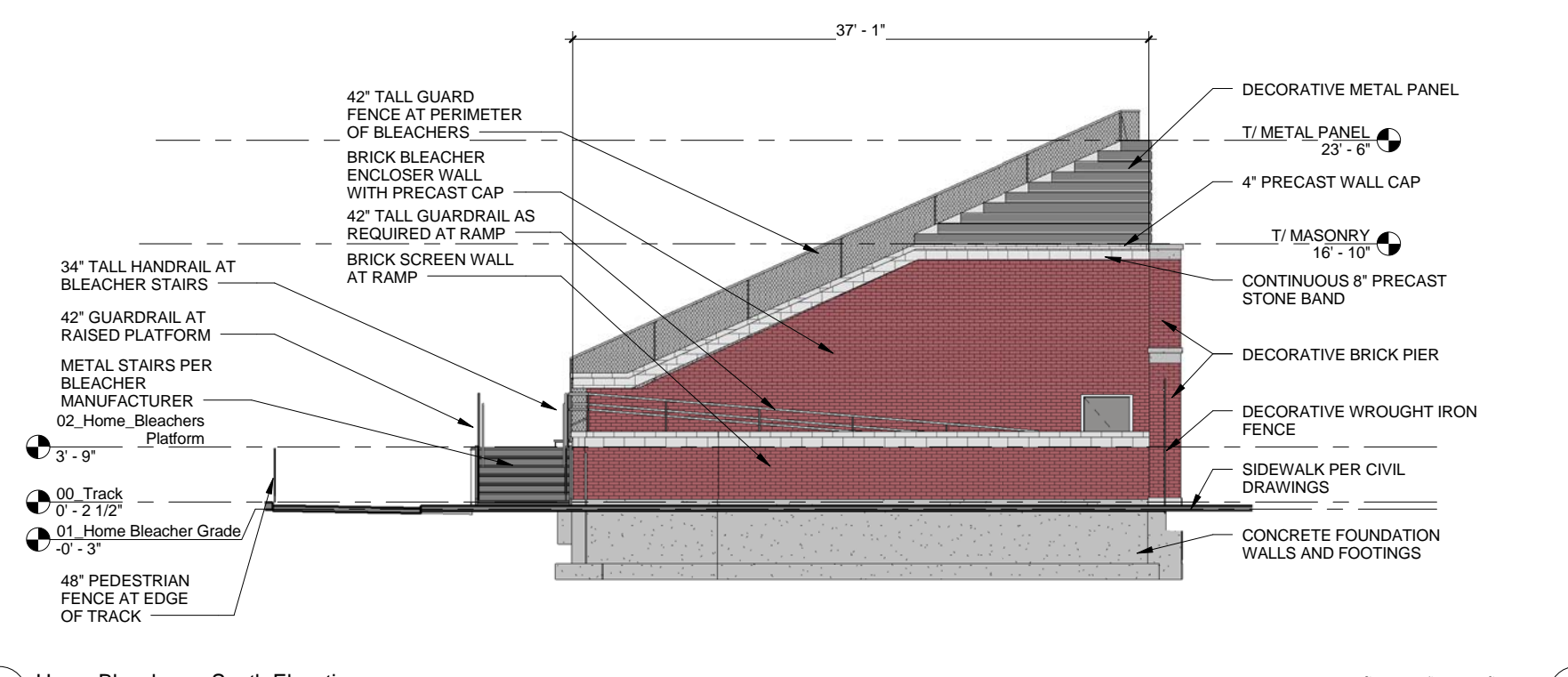

5 Home Bleachers - South Elevation
1/8" = 1'-0"

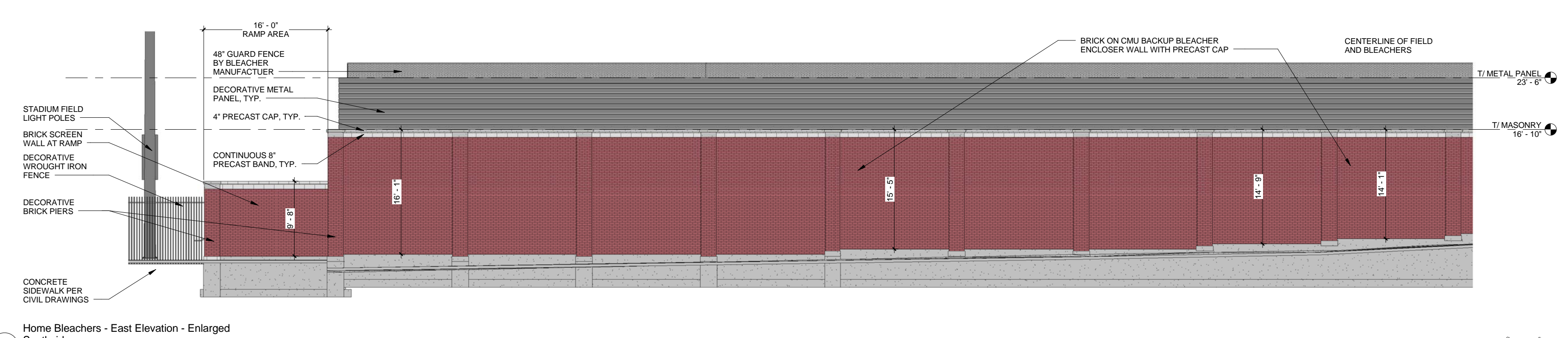

3 Home Bleachers - East Elevation - Enlarged Southside
1/8" = 1'-0"

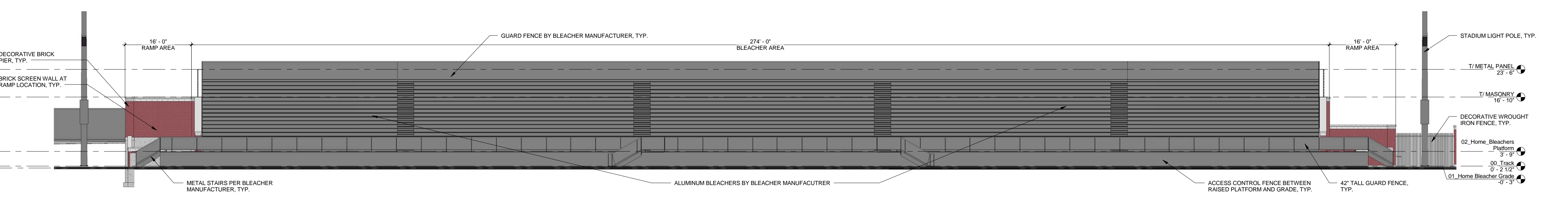

6 Home Bleachers - West Elevation
3/32" = 1'-0"

CORDOGAN, CLARK & ASSOCIATES, INC.
ARCHITECTS • ENGINEERS
www.cordoganclark.com



East Aurora High School Expansion / Renovation Phase 2 - Stadium
East Aurora School District
500 TOMCAT LANE
Aurora, IL 60505

ELEVATIONS FOR EAST AURORA HIGH SCHOOL - HOME BLEACHERS

ISSUED TO BID - PHASE 1 SITE WORK

JOB NUMBER	15413
DATE	JUNE 08, 2016

REVISIONS
A5.2

7/22/2016 10:15:31 AM
COPYRIGHT © 2014 ALL RIGHTS RESERVED

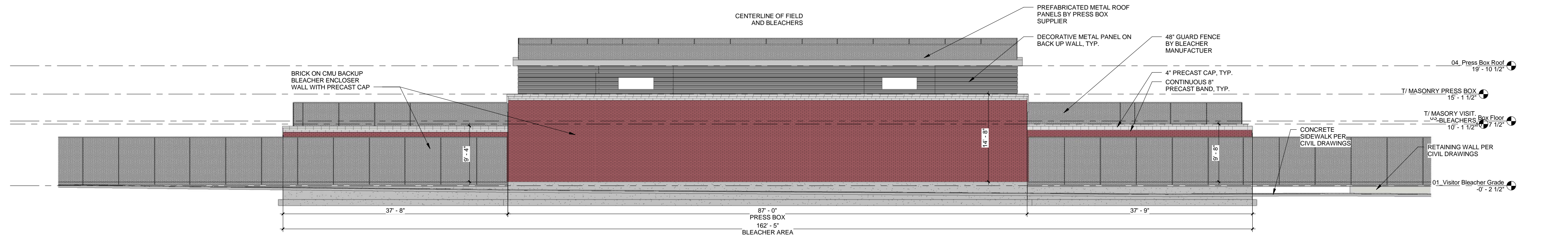

1 Visitor Bleachers - West Elevation
1/8" = 1'-0"

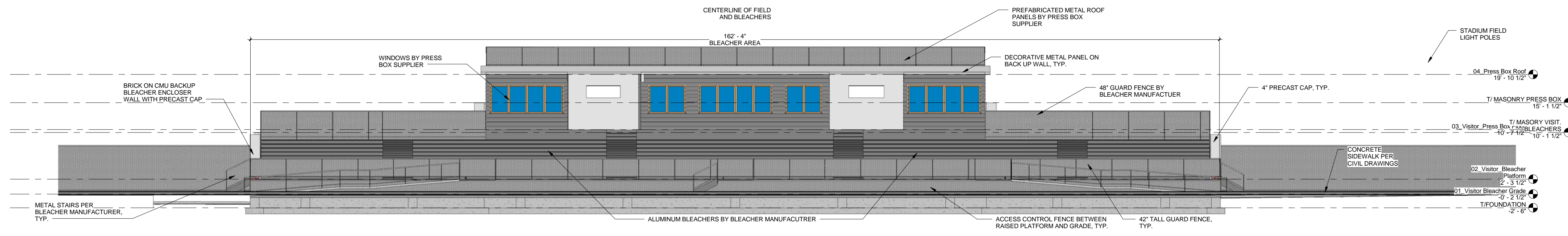

2 Visitor Bleachers - East Elevation
1/8" = 1'-0"

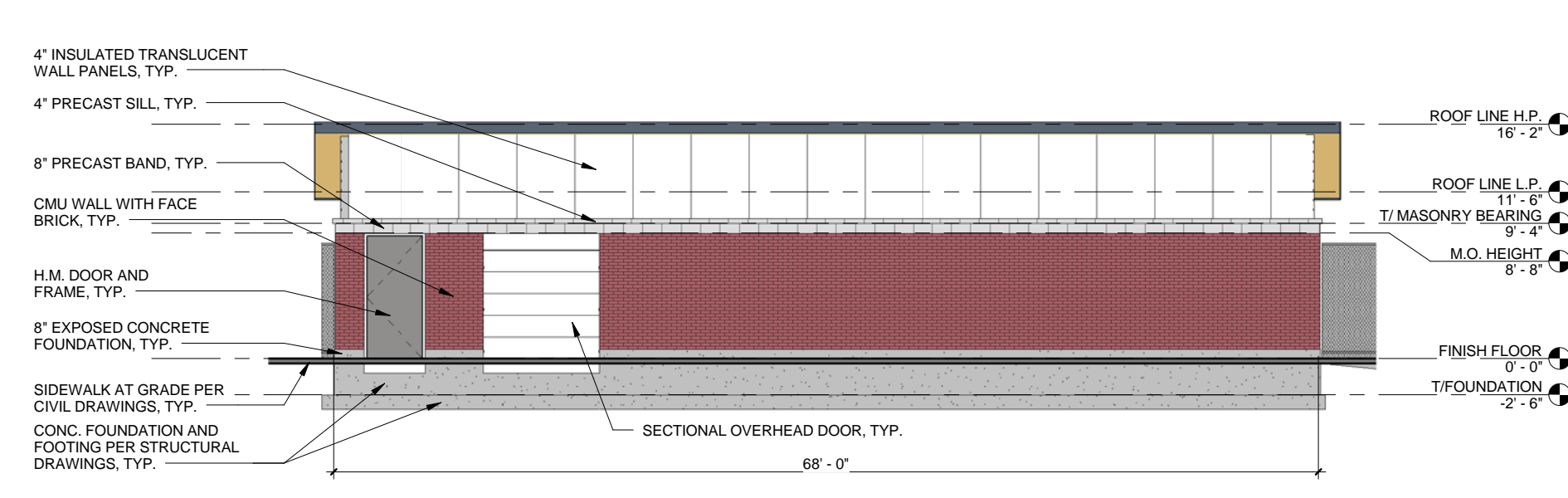

5 Storage - North Elevation
1/8" = 1'-0"

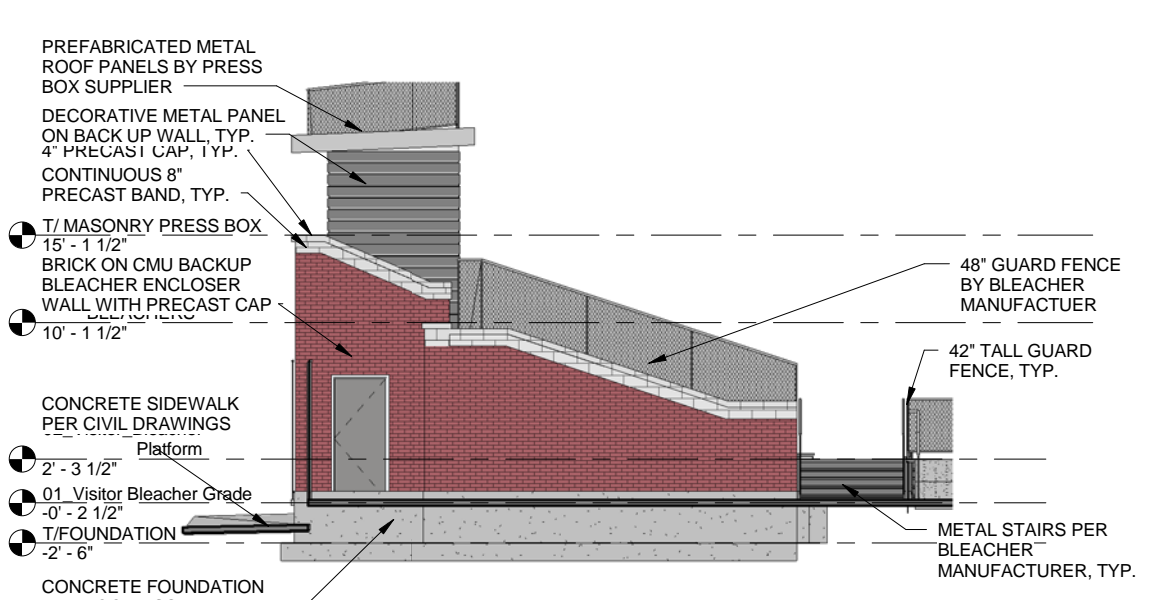

4 Visitor Bleachers - South Elevation
1/8" = 1'-0"

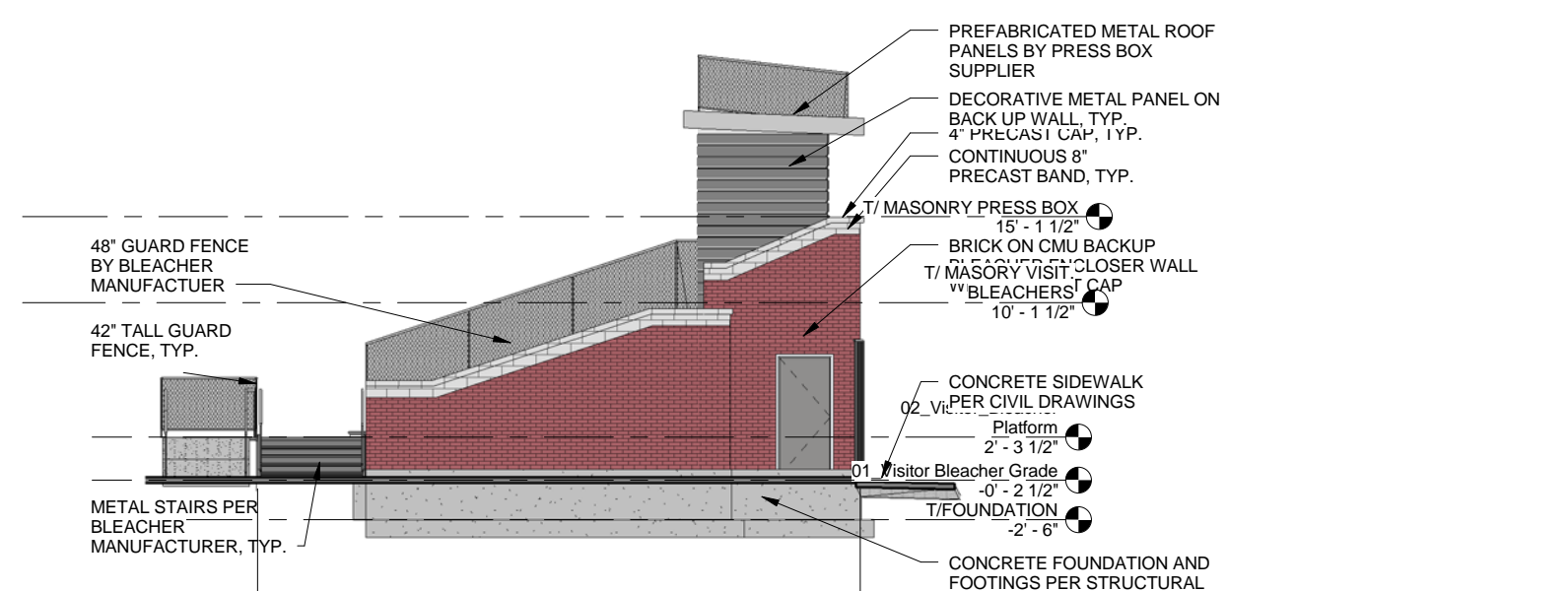

3 Visitor Bleachers - North Elevation
1/8" = 1'-0"

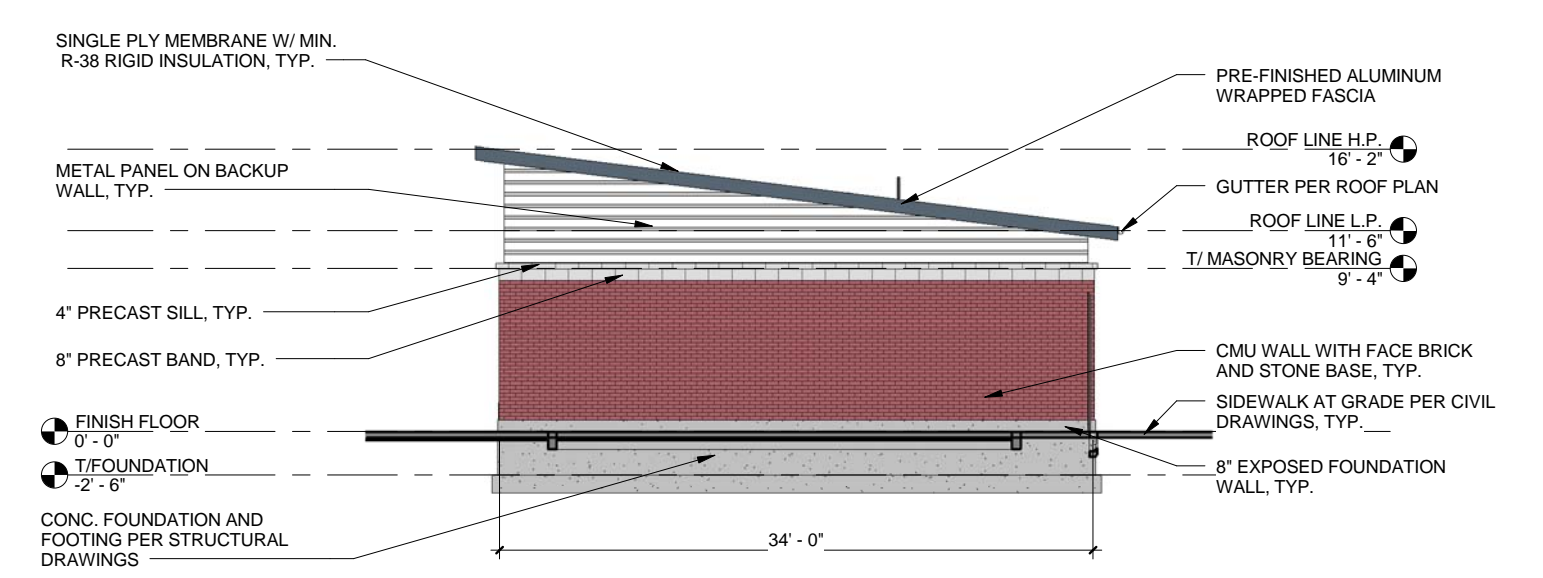

8 Storage - West Elevation
1/8" = 1'-0"

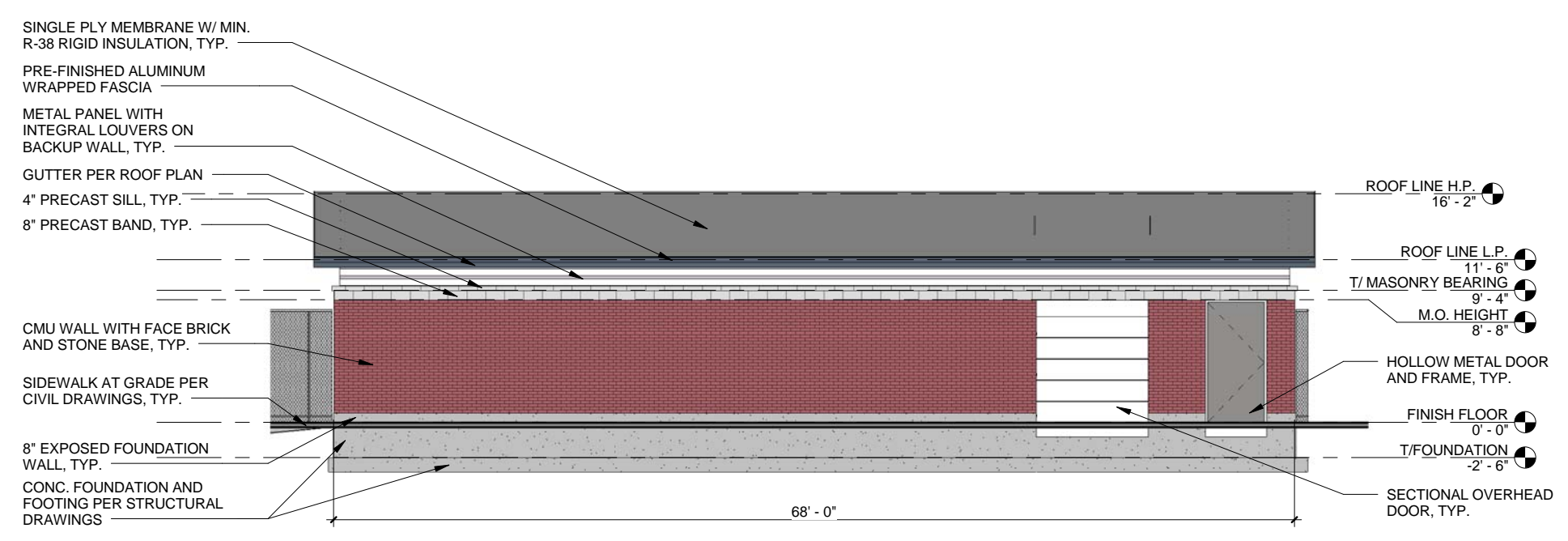

7 Storage - South Elevation
1/8" = 1'-0"

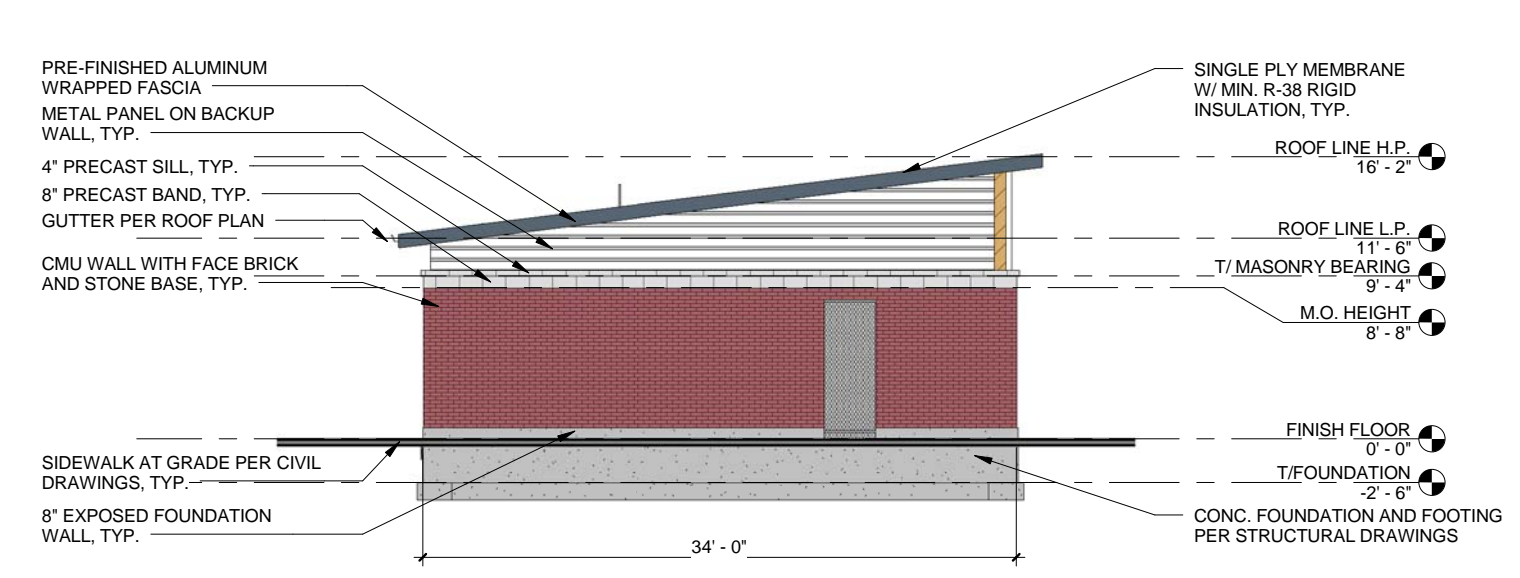

6 Storage - East Elevation
1/8" = 1'-0"

EAST AURORA HIGH SCHOOL EXPANSION / RENOVATION PHASE 2 - STADIUM
 EAST AURORA SCHOOL DISTRICT
 500 TOMCAT LANE
 AURORA, IL 60605

ELEVATIONS FOR EAST AURORA HIGH SCHOOL - VISITOR BLEACHERS

ISSUED TO BID - PHASE 1 SITE WORK

JOB NUMBER	15413
DATE	JUNE 08, 2016

A5.3

7/22/2016 10:15:39 AM
COPYRIGHT © 2014 ALL RIGHTS RESERVED



CORDOGAN, CLARK & ASSOCIATES, INC.
 ARCHITECTS • ENGINEERS
 www.cordoganclark.com

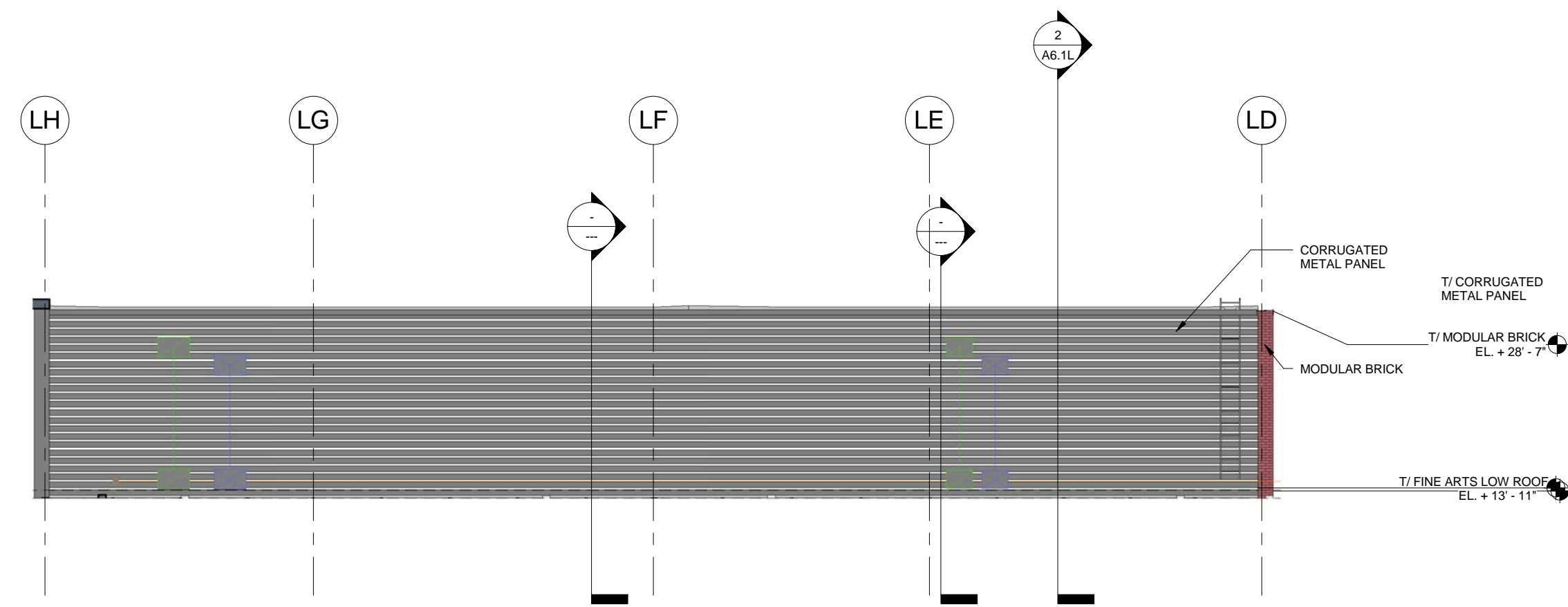

1 EAST ADDITION ELEVATION L-1
 1/8" = 1'-0"

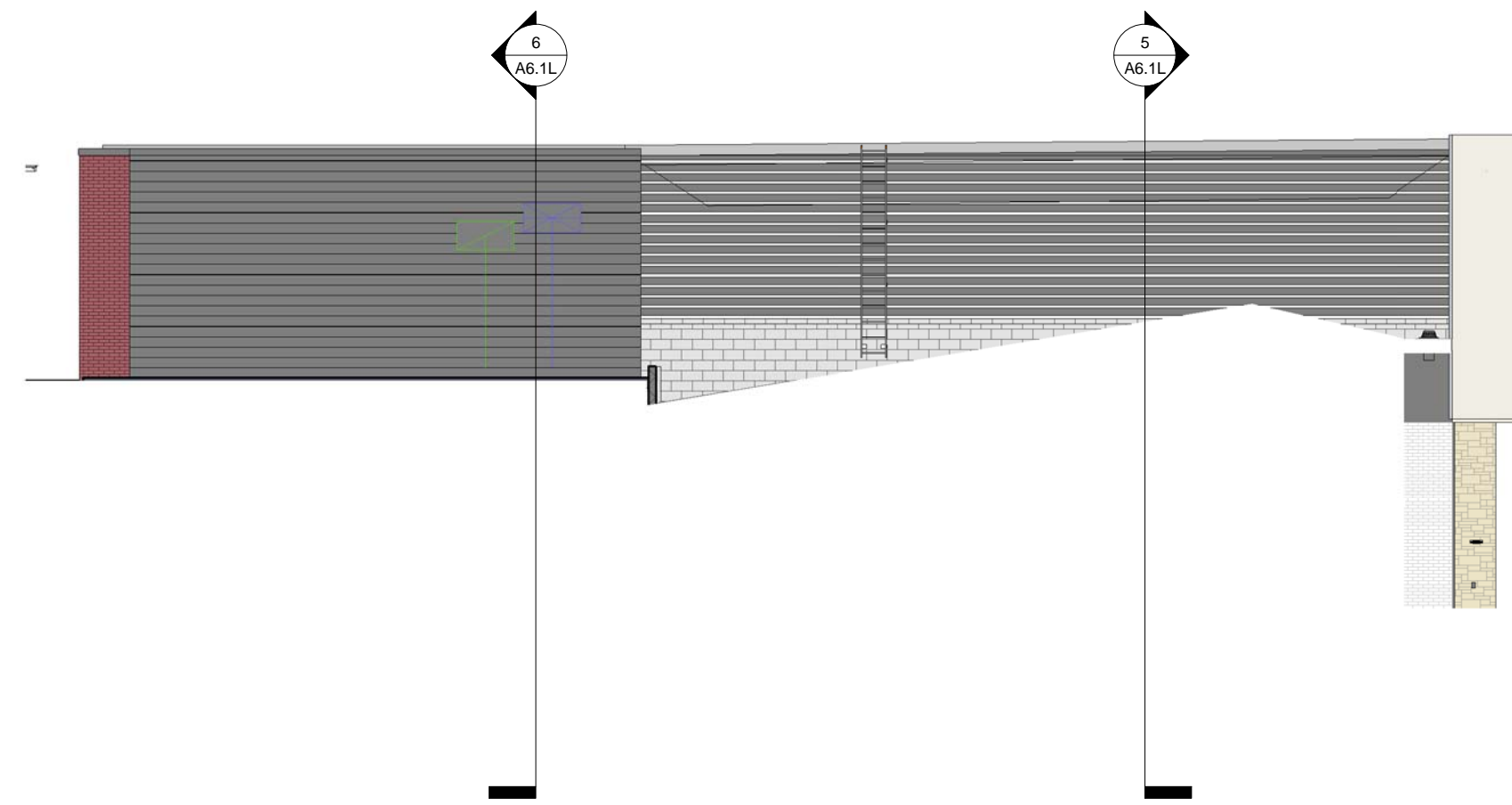

2 SOUTH ADDITION ELEVATION L-3
 1/8" = 1'-0"

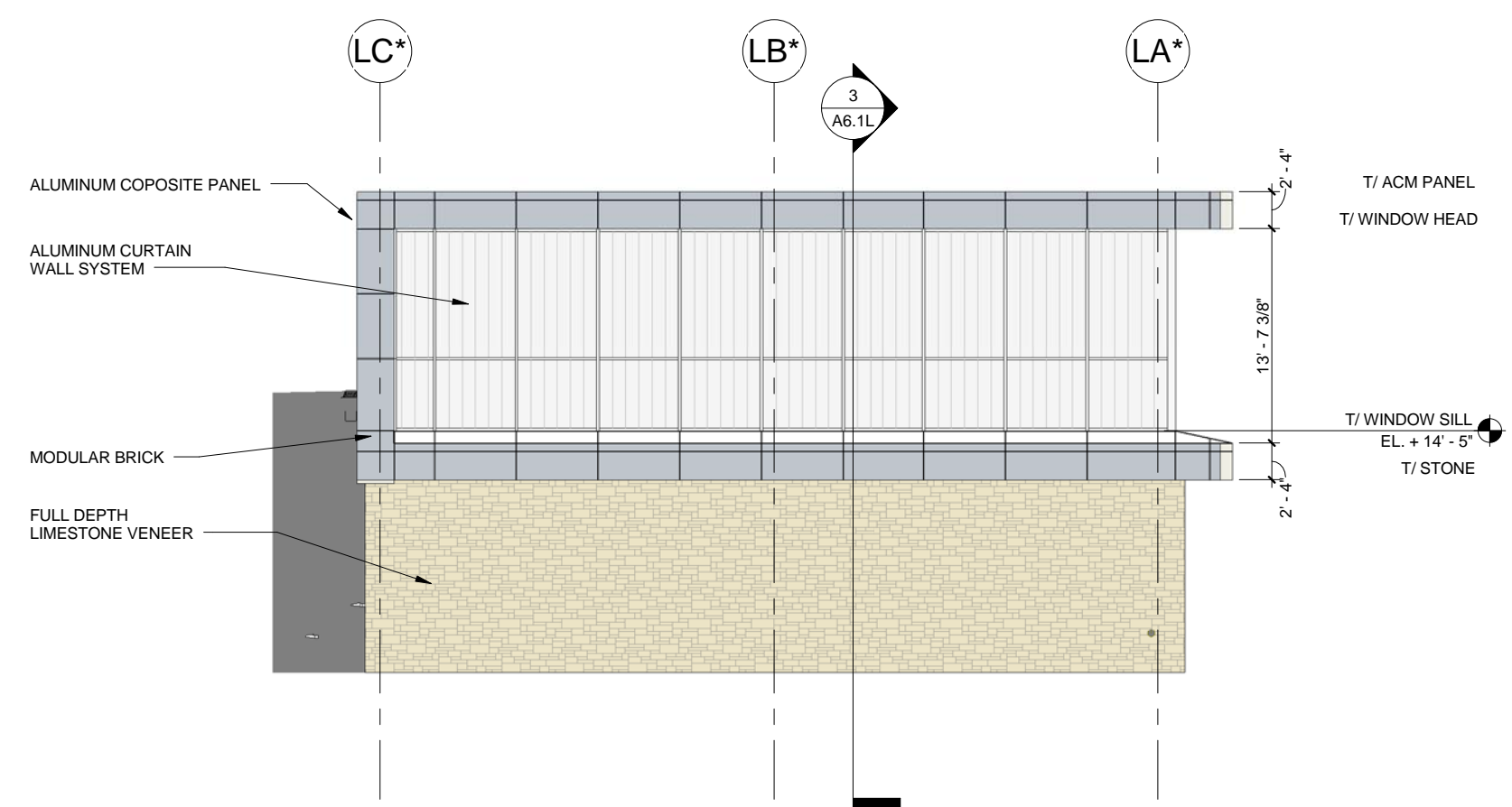

3 EAST ADDITION ELEVATION L-2
 1/8" = 1'-0"

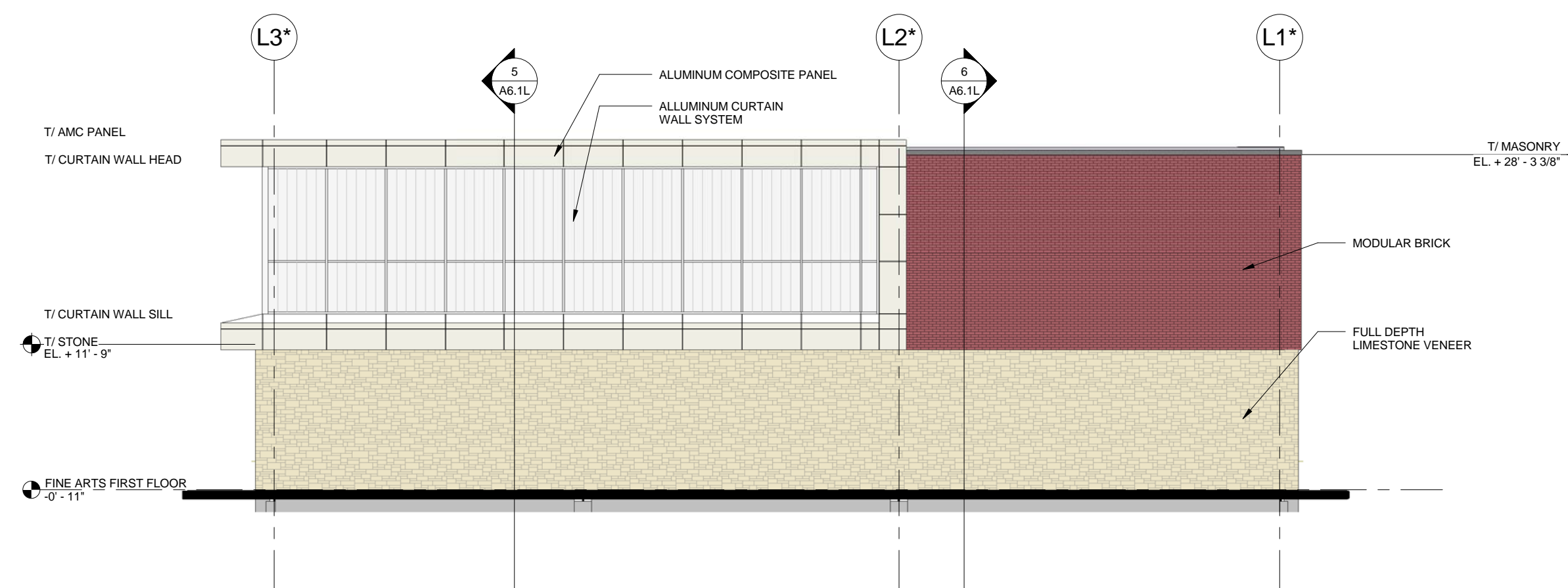

4 NORTH ADDITION ELEVATION L-1
 1/8" = 1'-0"

KEY PLAN

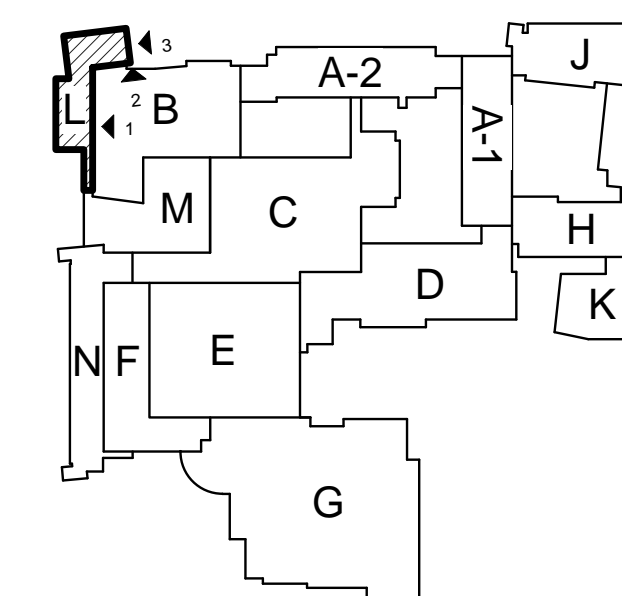

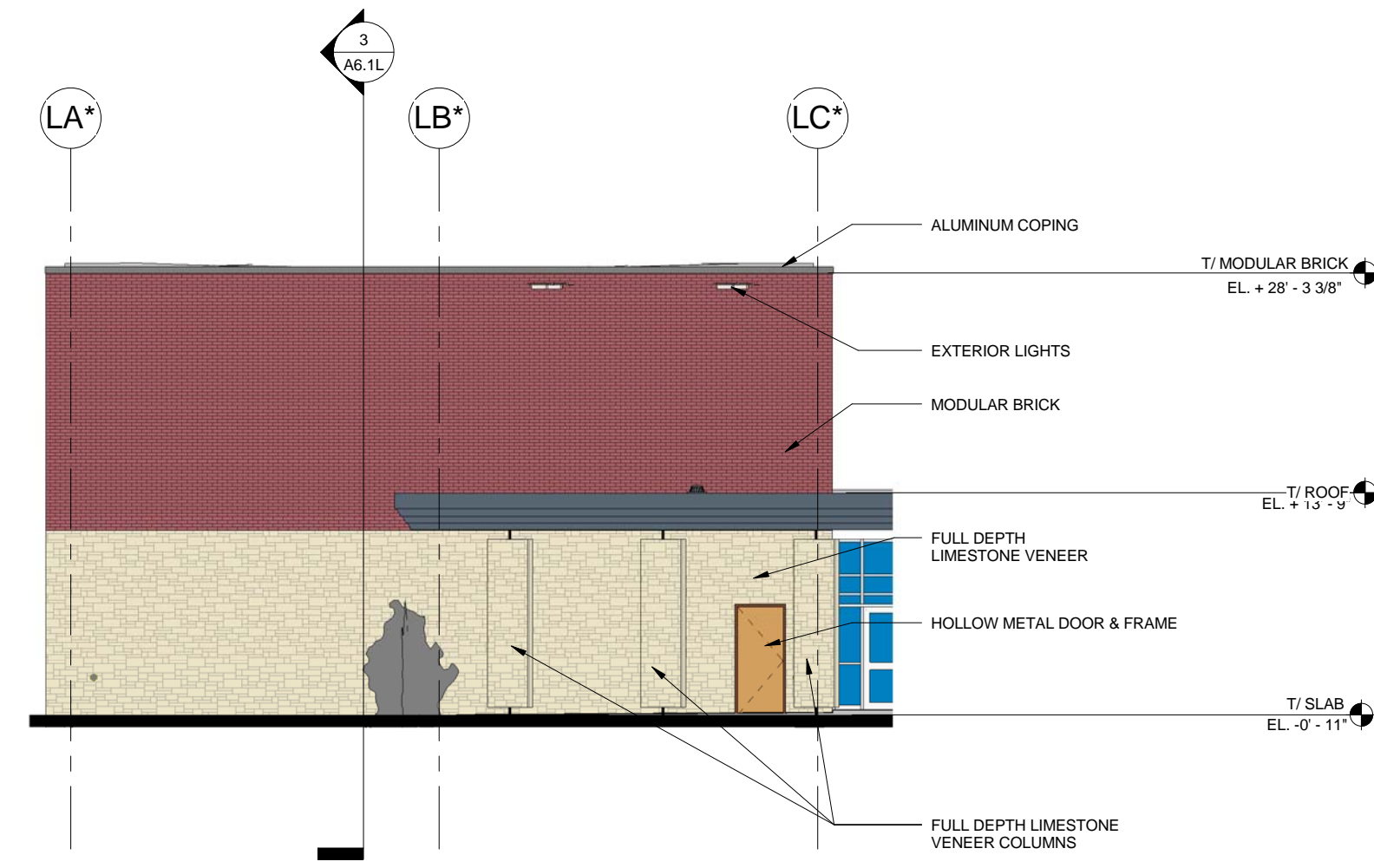

2 WEST ADDITION ELEVATION L-2
1/8" = 1'-0"

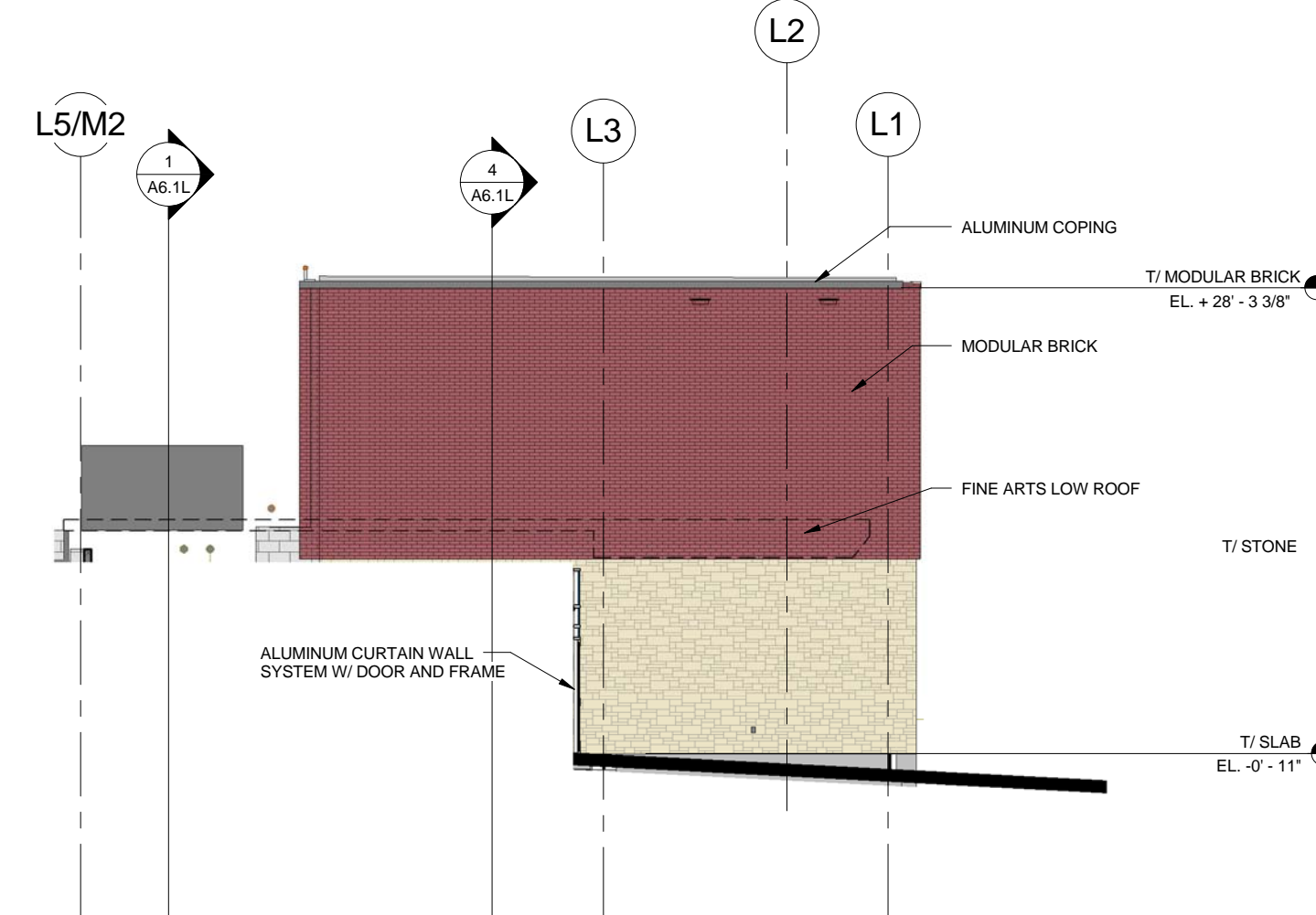

5 NORTH ADDITION ELEVATION L-2
1/8" = 1'-0"

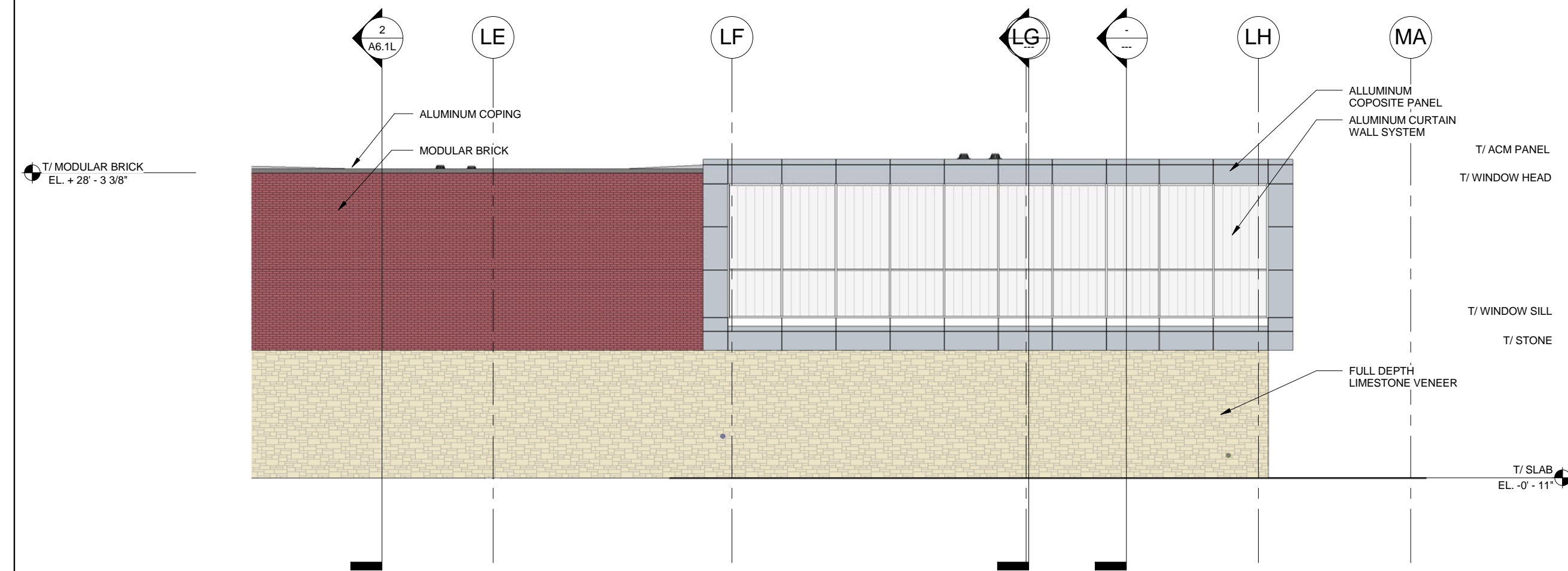

6 WEST ADDITION ELEVATION L-4
1/8" = 1'-0"

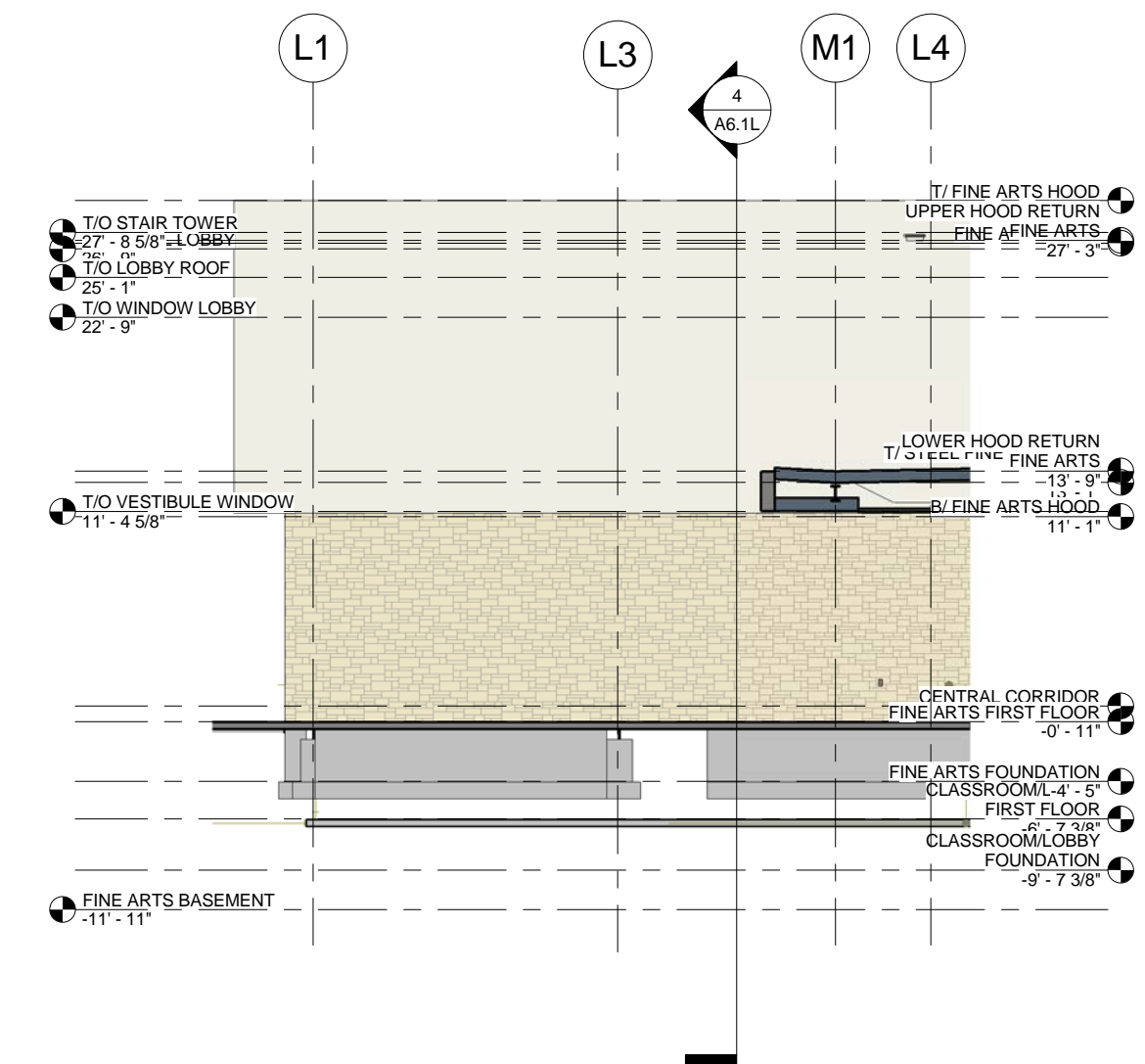

7 SOUTH ADDITION ELEVATION L-2
1/8" = 1'-0"

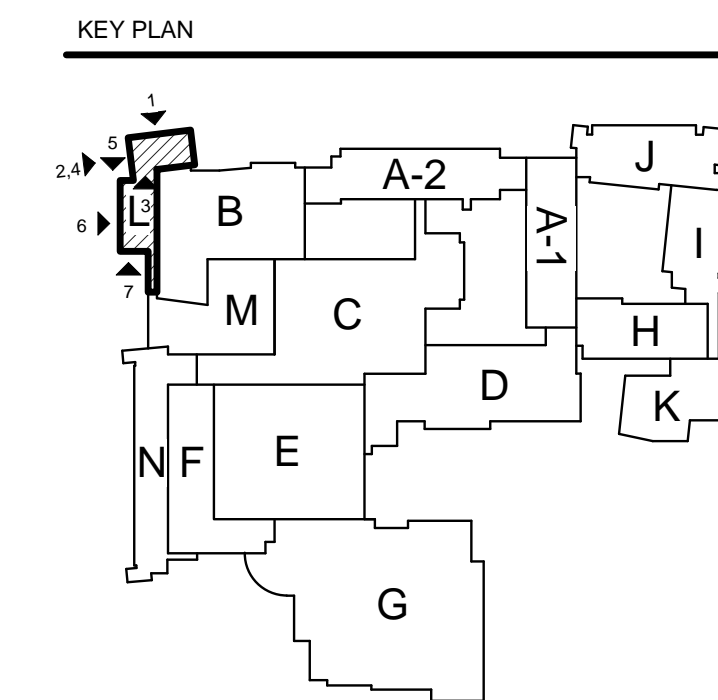

CORDOGAN, CLARK & ASSOCIATES, INC.
ARCHITECTS • ENGINEERS
www.cordoganclark.com



EASD HIGH SCHOOL EXPANSION RENOVATION
EAST AURORA SCHOOL DISTRICT #131
500 E TOMCAT LN., AURORA, IL 60505

ELEVATIONS FOR EAST AURORA HIGH
SCHOOL - AREA L

CONSTRUCTION DOCUMENTS - PROGRESS SET

JOB NUMBER	15413
DATE	AUGUST 1, 2016
REVISIONS	
A5.1L	

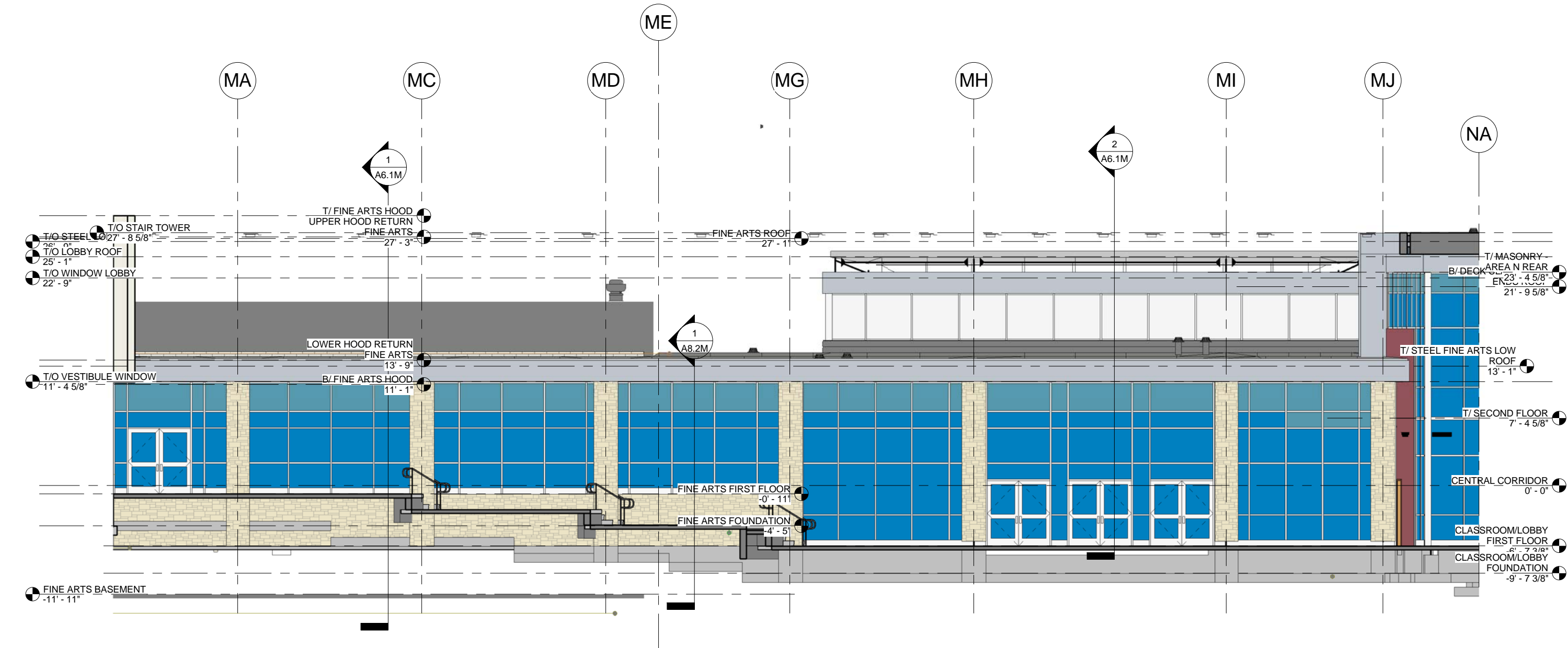

1 WEST LOBBY ELEVATION M-1
1/8" = 1'-0"

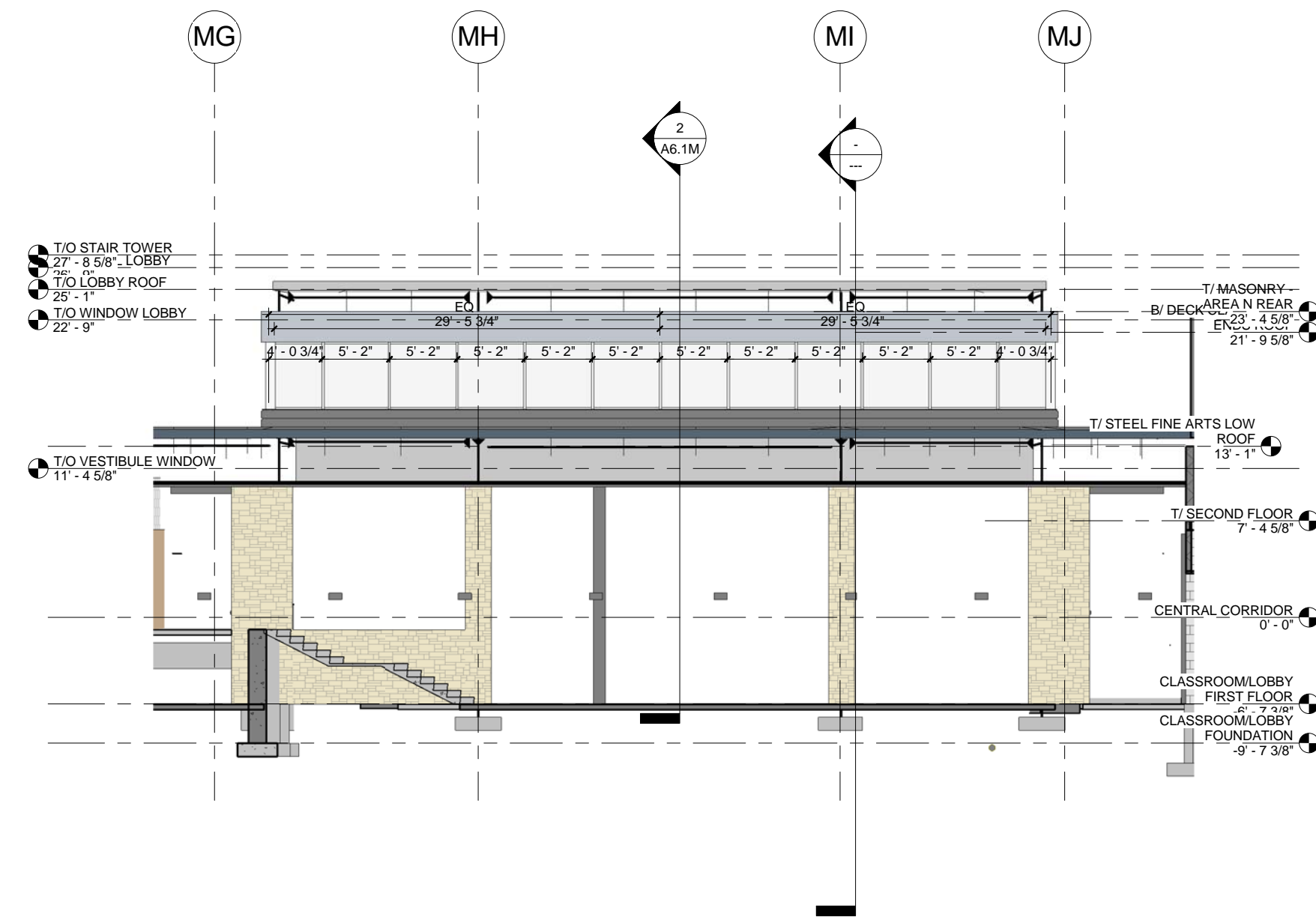

5 WEST LOBBY ELEVATION M-4
1/8" = 1'-0"

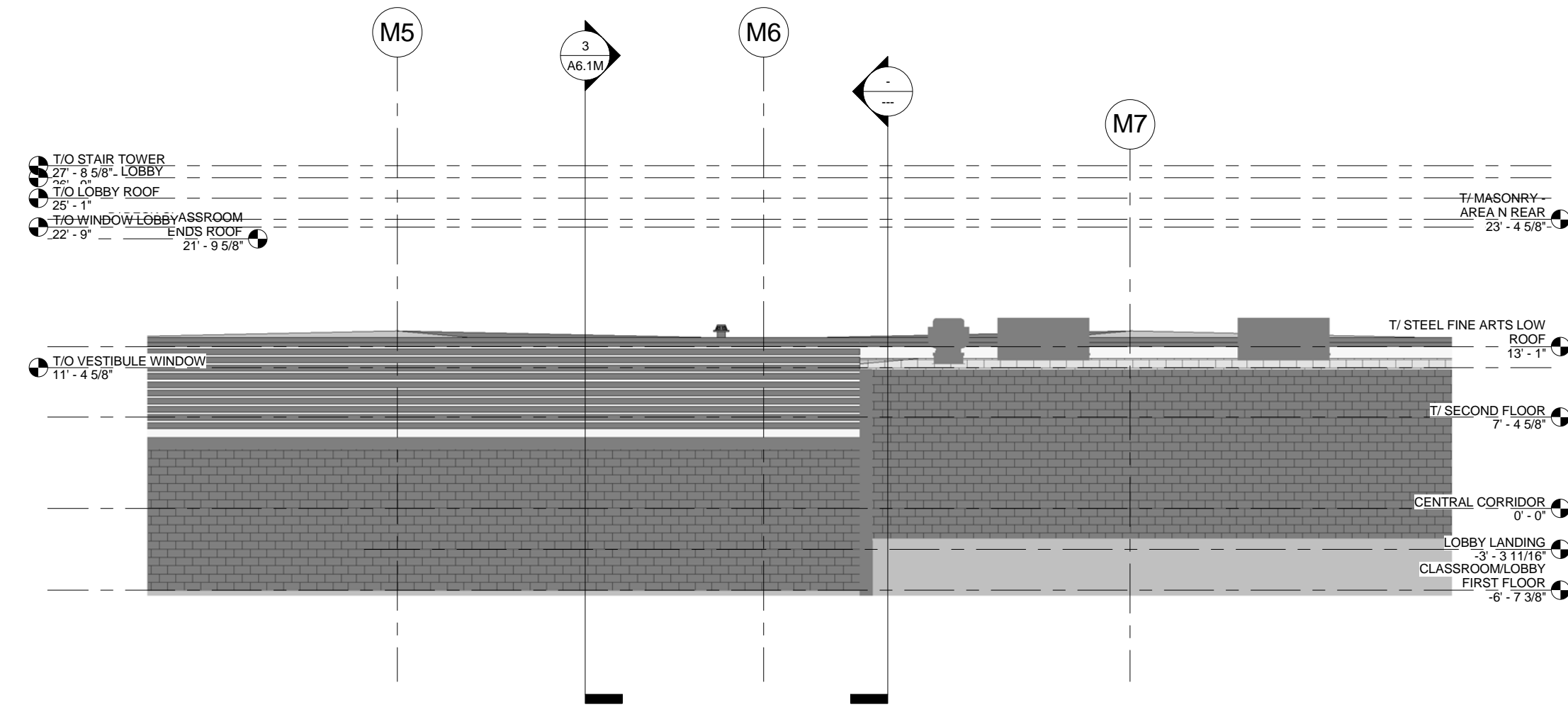

4 SOUTH LOBBY ELEVATION M-2
1/8" = 1'-0"

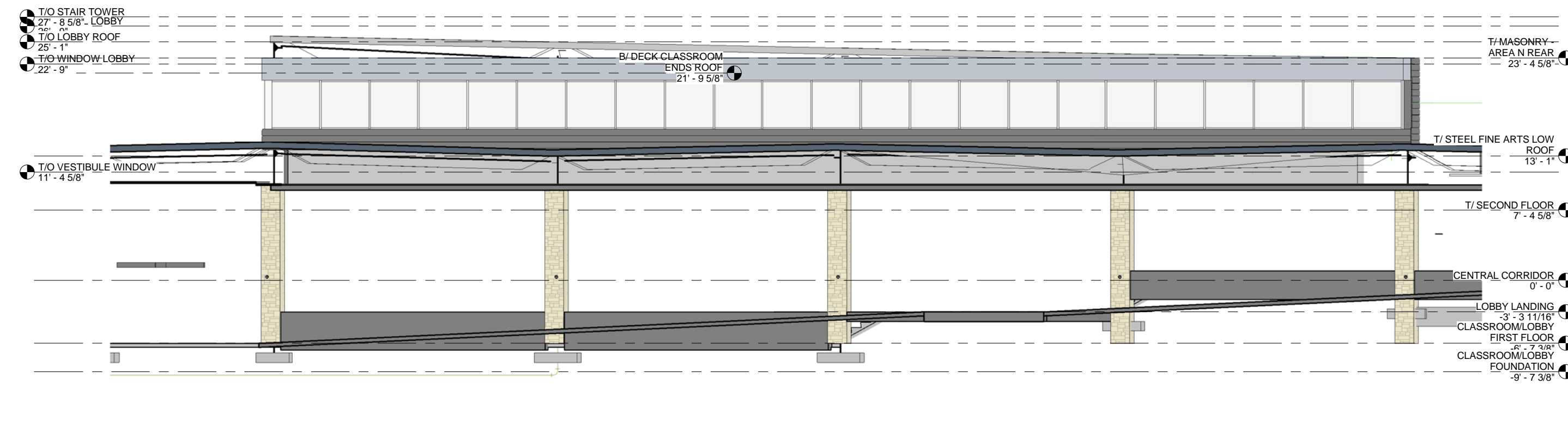

2 SOUTH LOBBY ELEVATION M-1
1/8" = 1'-0"

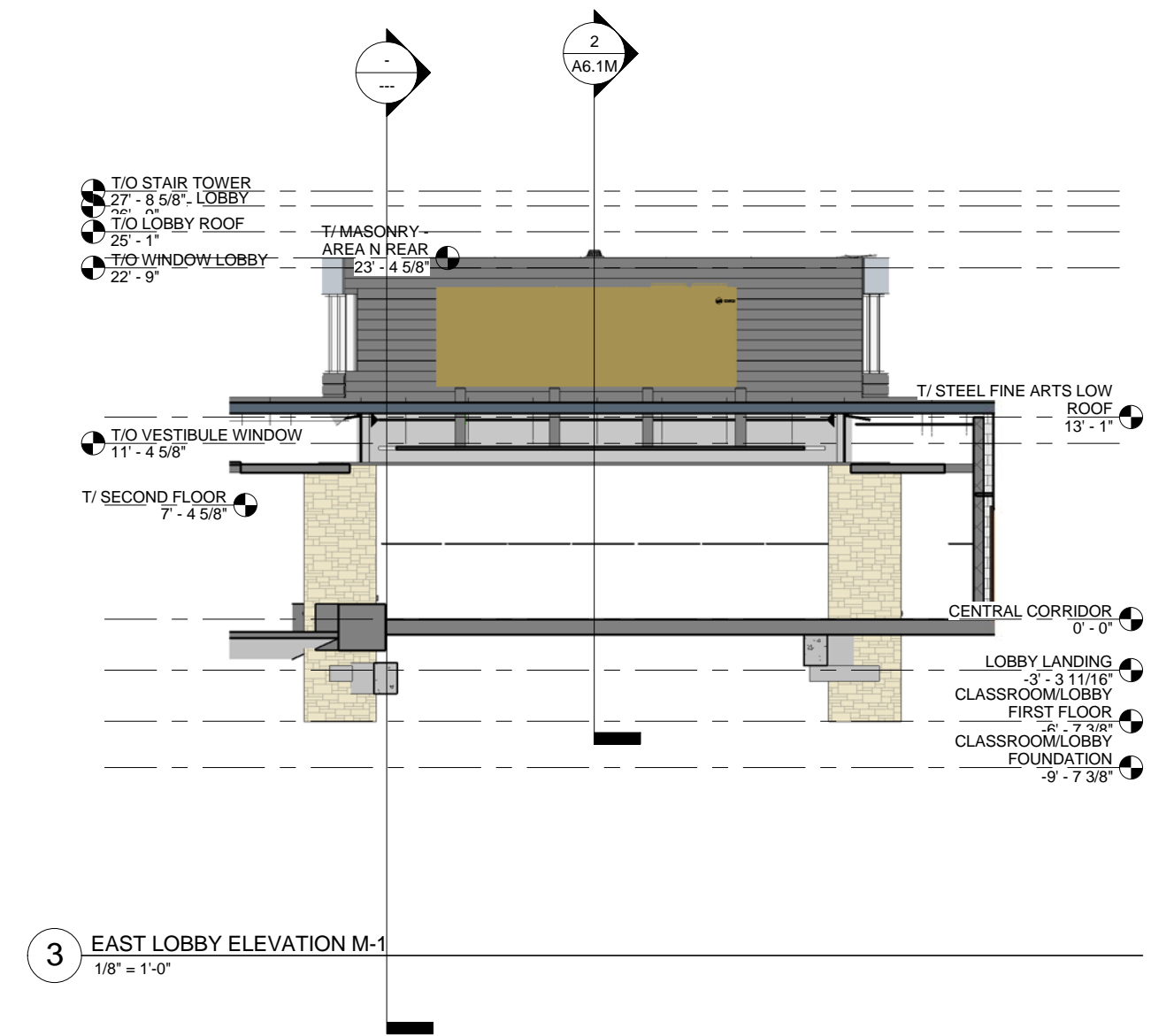

3 EAST LOBBY ELEVATION M-1
1/8" = 1'-0"

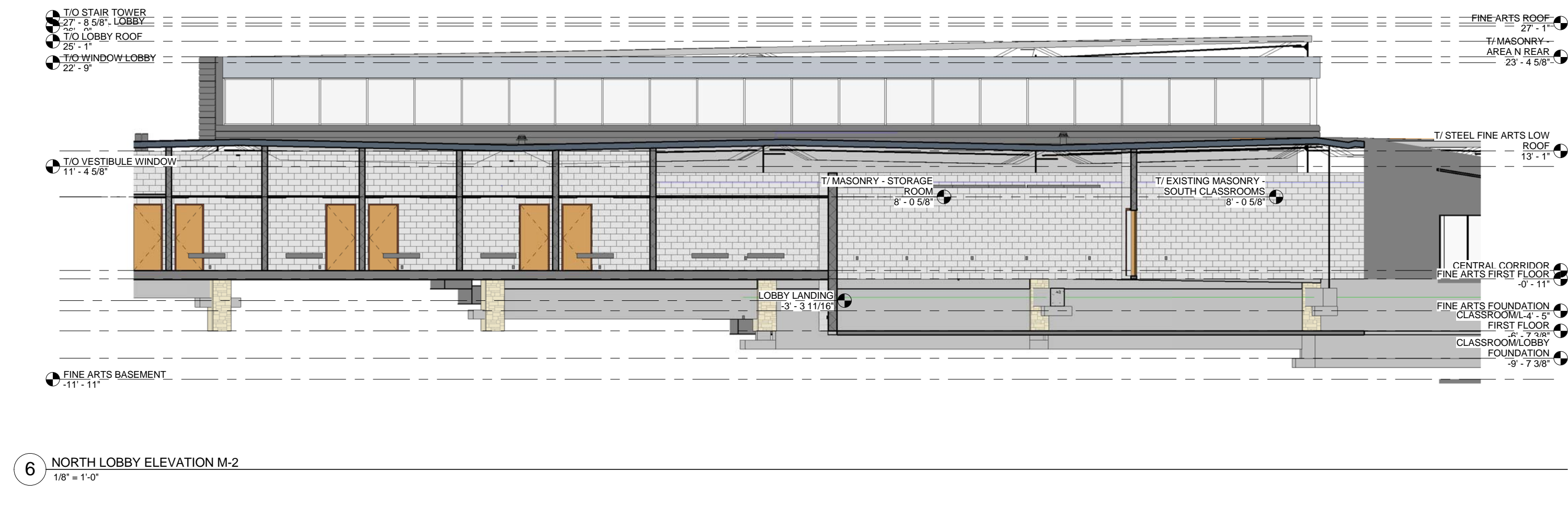

6 NORTH LOBBY ELEVATION M-2
1/8" = 1'-0"

KEY PLAN

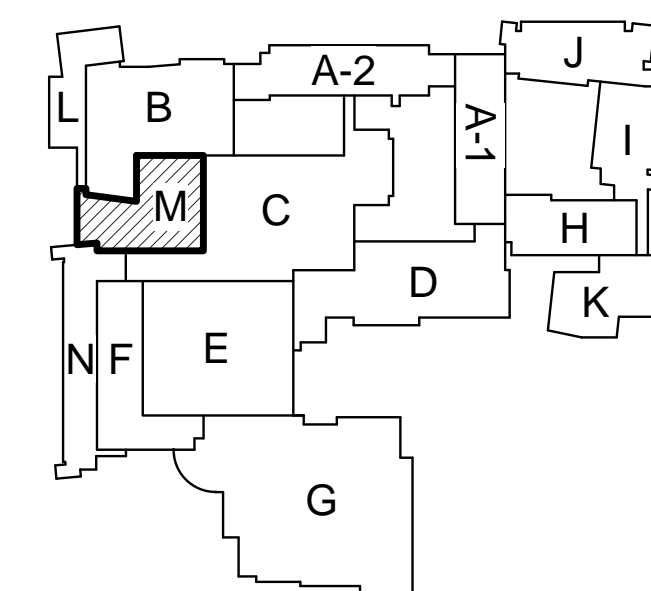

CORDOGAN, CLARK & ASSOCIATES, INC.
ARCHITECTS • ENGINEERS
www.cordoganclark.com



EAST HIGH SCHOOL EXPANSION RENOVATION
EAST AURORA SCHOOL DISTRICT #131
500 E TOMCAT LN., AURORA, IL 60505

ELEVATIONS FOR EAST AURORA HIGH
SCHOOL - AREA M

CONSTRUCTION DOCUMENTS - PROGRESS SET

JOB NUMBER 15413
DATE AUGUST 1, 2016

REVISIONS
A5.1M

7/22/2016 8:55:50 AM
COPYRIGHT © 2014 ALL RIGHTS RESERVED

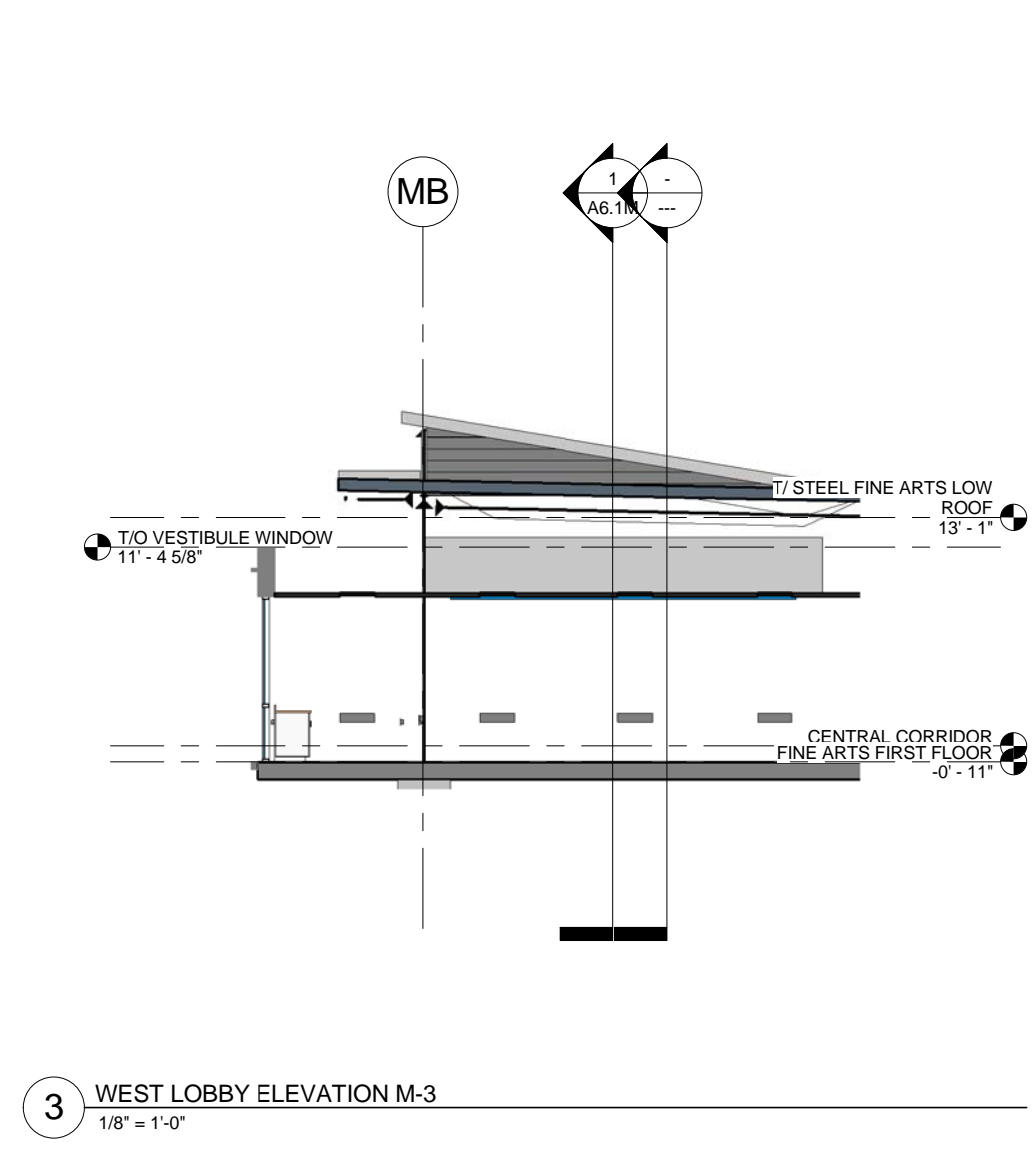

3 WEST LOBBY ELEVATION M-3
 1/8" = 1'-0"

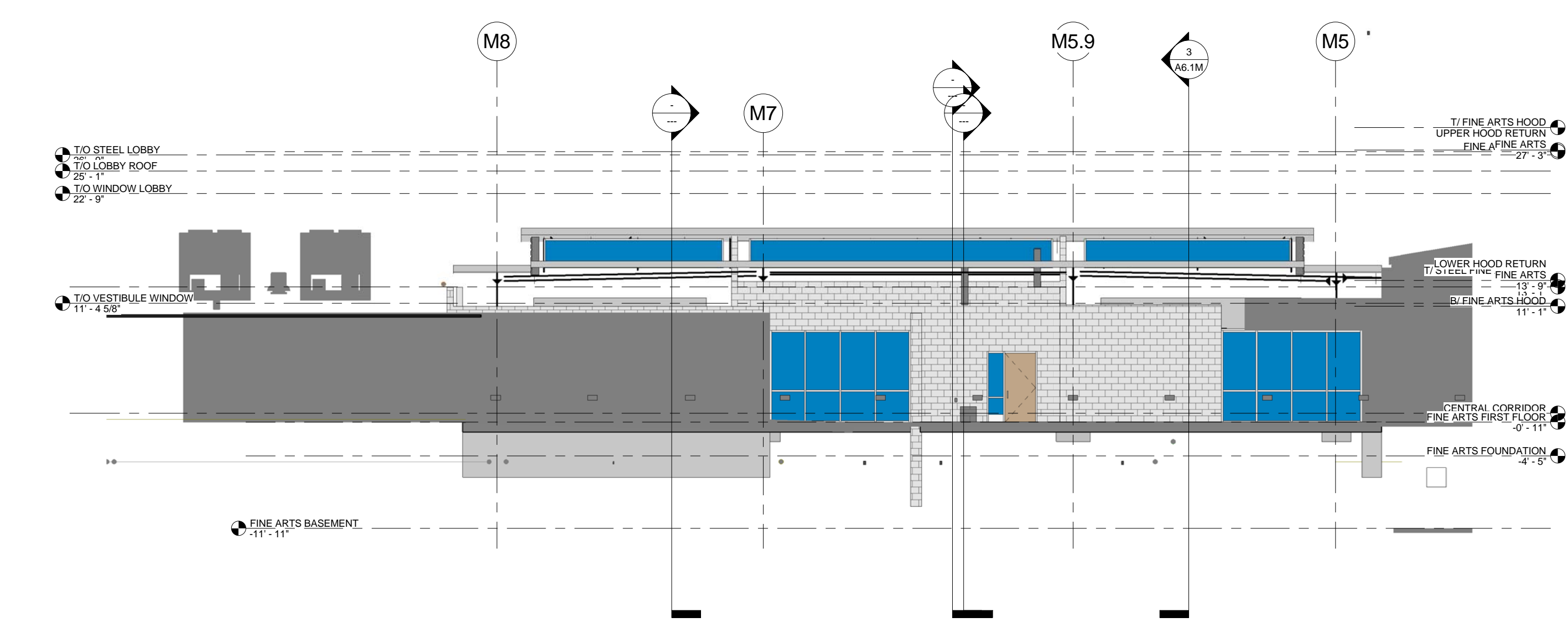

2 NORTH LOBBY ELEVATION M-1
 1/8" = 1'-0"

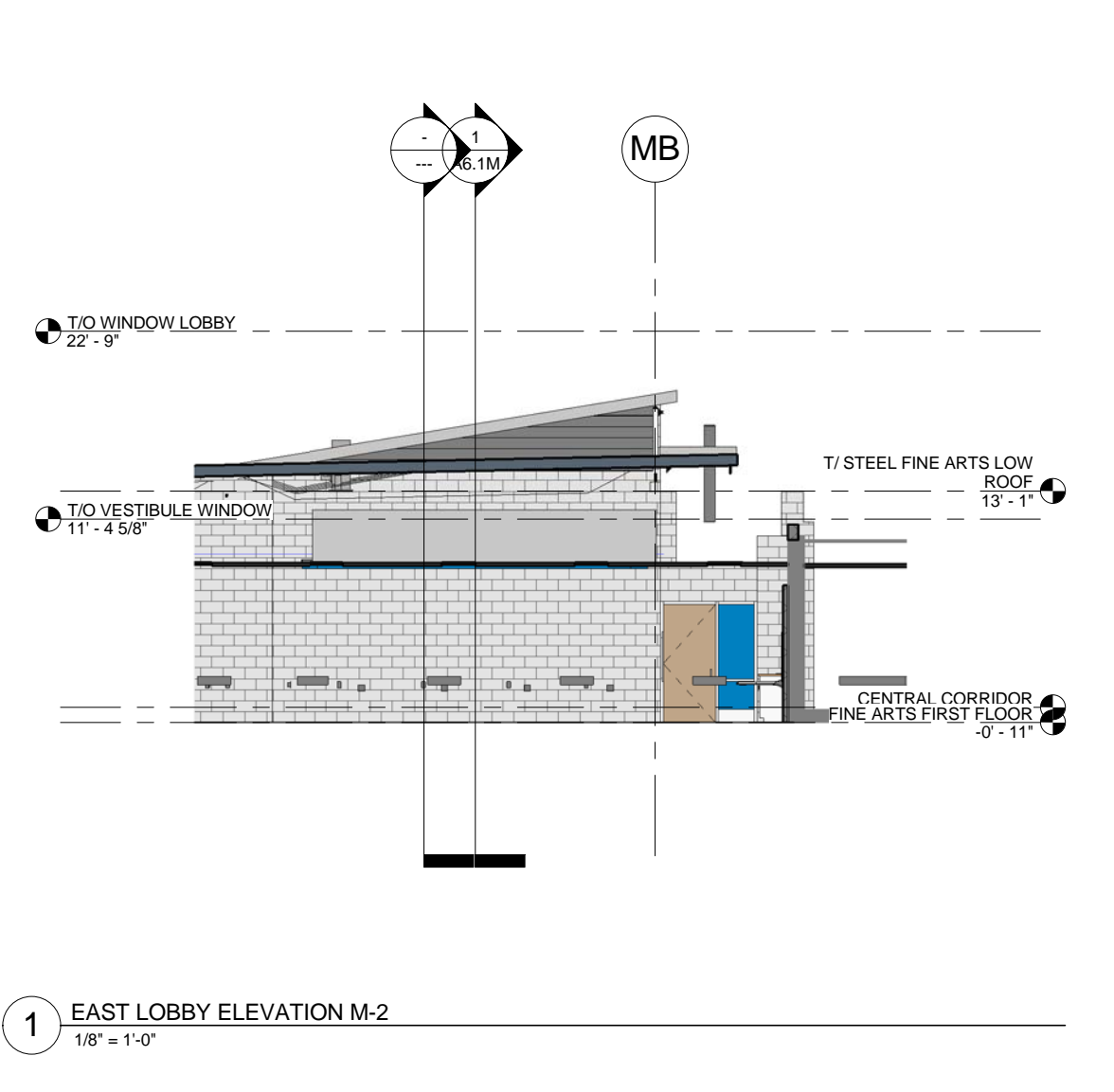

1 EAST LOBBY ELEVATION M-2
 1/8" = 1'-0"

KEY PLAN

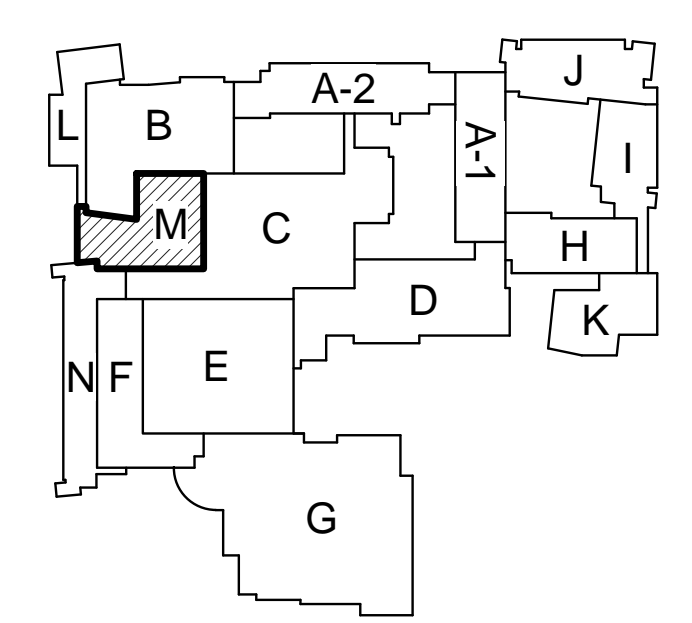

CONSTRUCTION DOCUMENTS - PROGRESS SET

JOB NUMBER 15413
 DATE AUGUST 1, 2016

REVISIONS

A5.2M

EASD HIGH SCHOOL EXPANSION RENOVATION
 EAST AURORA SCHOOL DISTRICT #131
 500 E TOMCAT LN., AURORA, IL 60505



CORDOGAN, CLARK & ASSOCIATES, INC.
 ARCHITECTS • ENGINEERS
 www.cordoganclark.com
 630.583.1100
 1000 W. WASHINGTON ST.
 CHICAGO, IL 60607

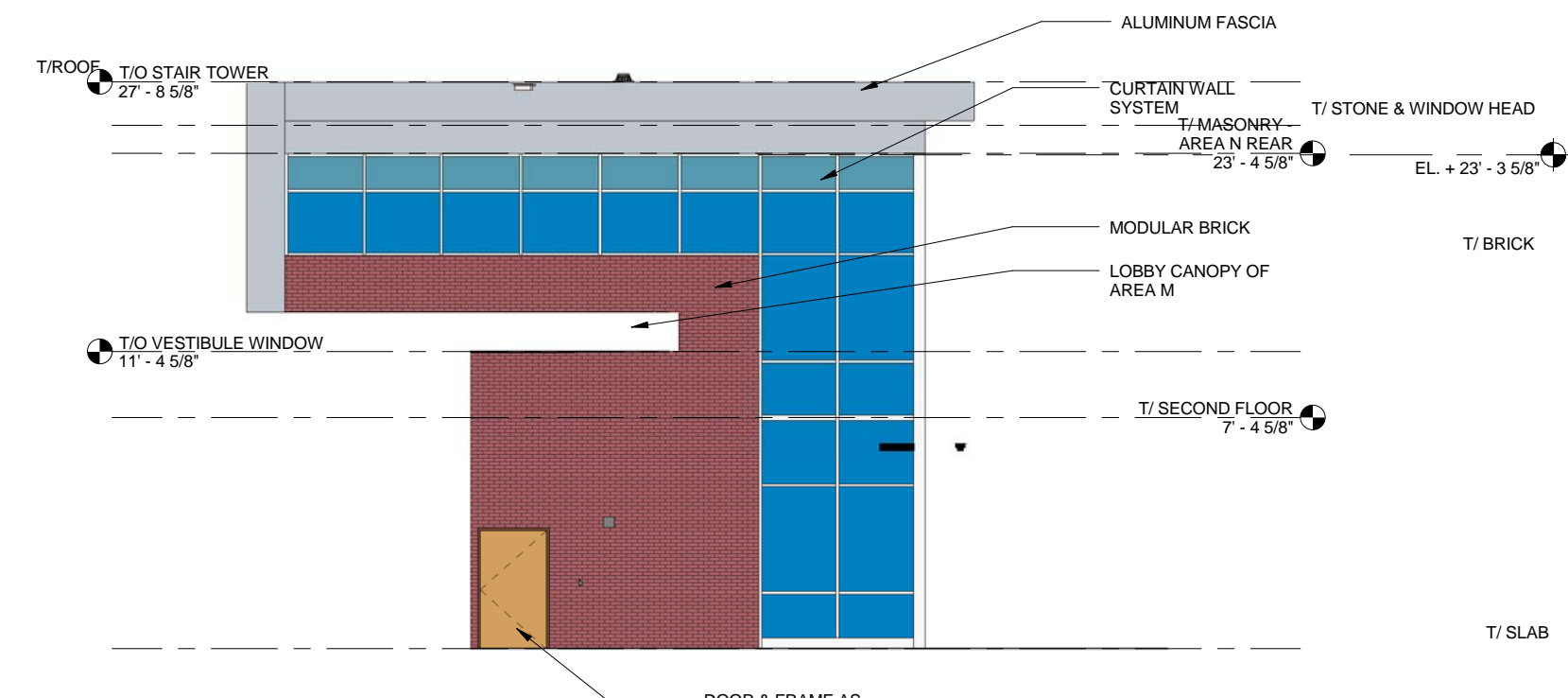

1 NORTH ADDITION ELEVATION - AREA N
1/8" = 1'-0"

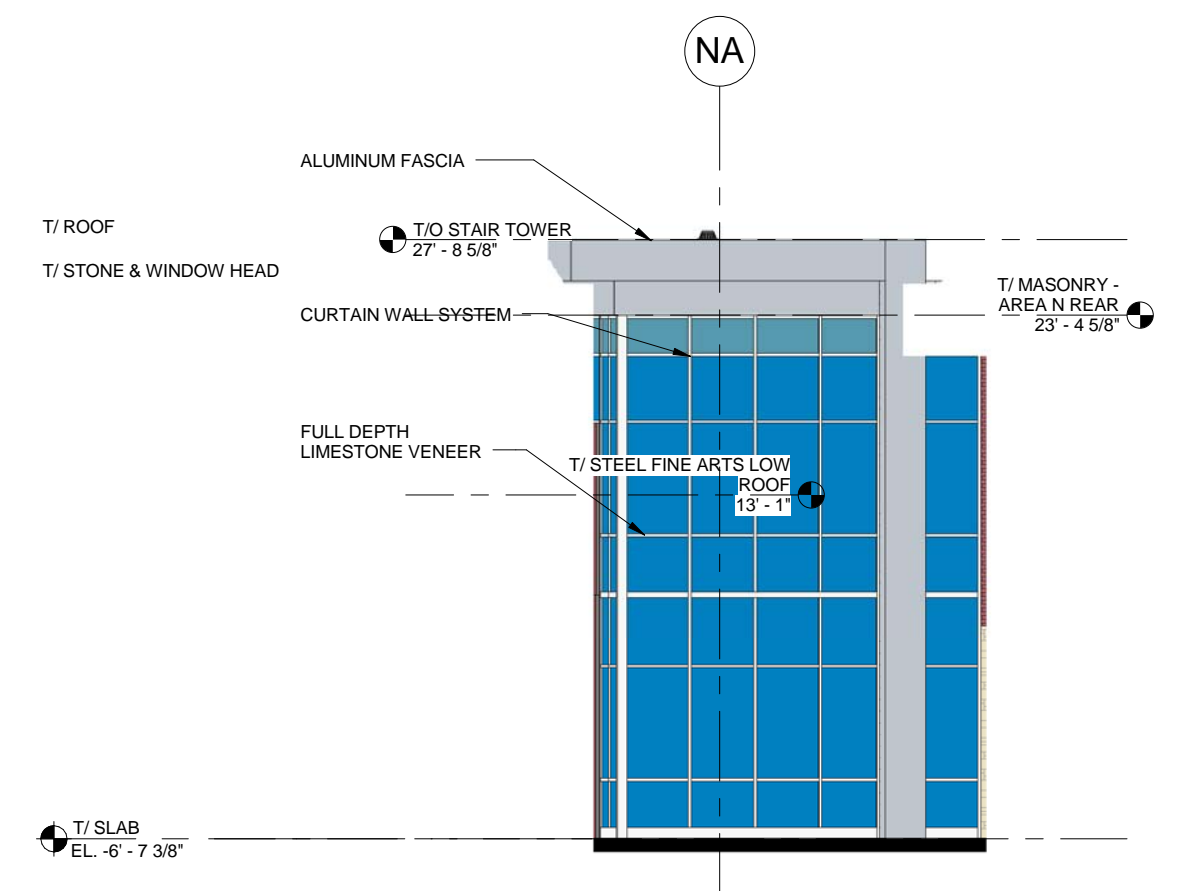

2 WEST ELEVATION
1/8" = 1'-0"

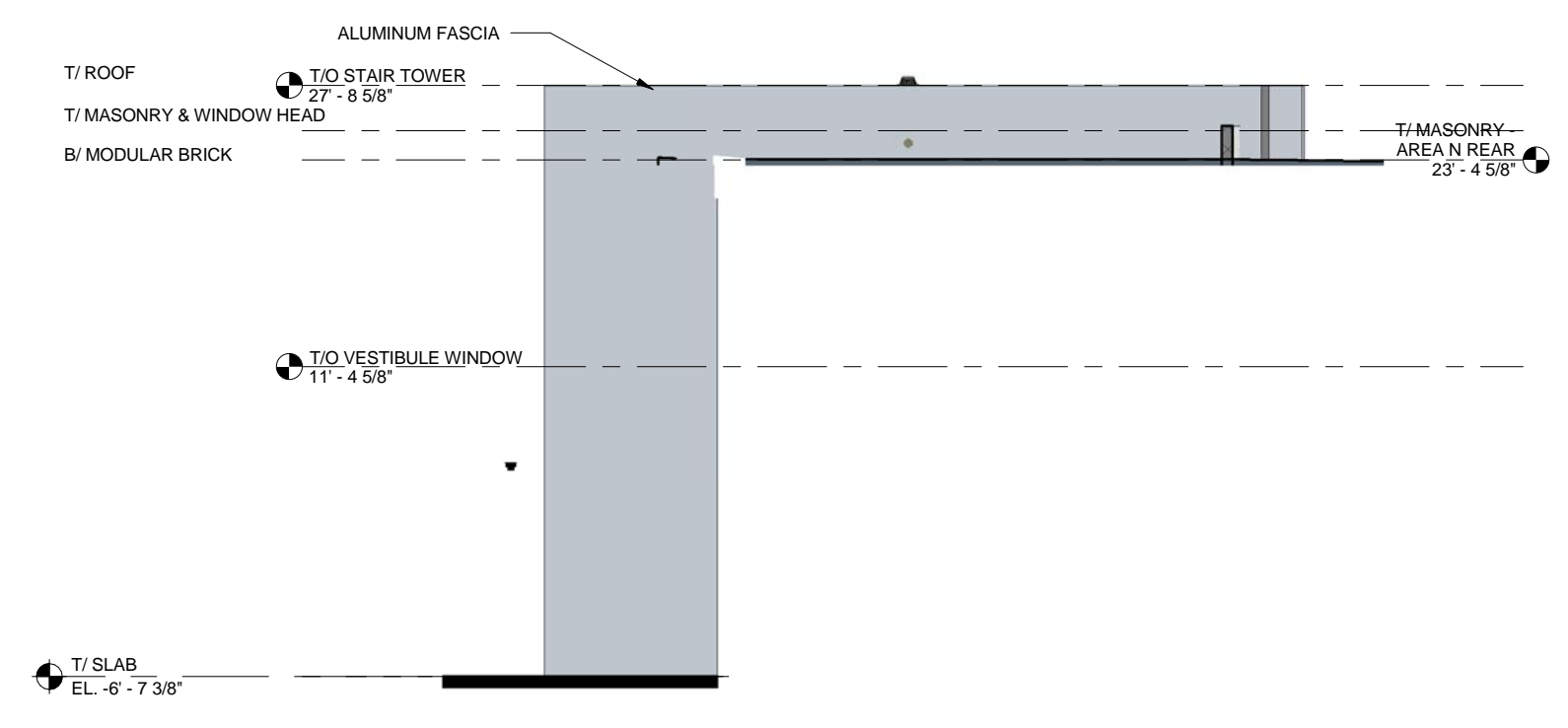

3 SOUTH ADDITION ELEVATION N-2
1/8" = 1'-0"

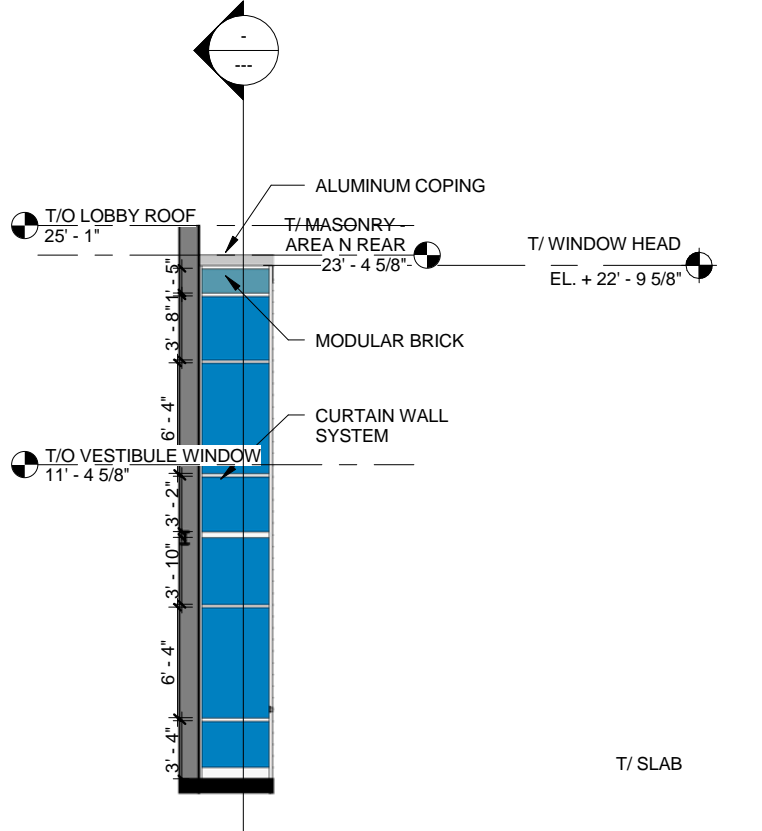

4 WEST ADDITION ELEVATION N-1
1/8" = 1'-0"

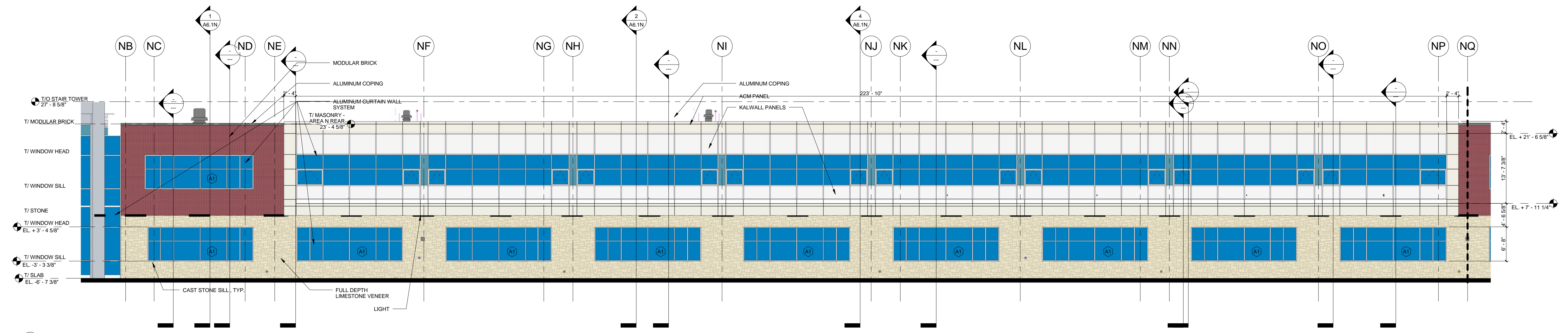

5 WEST ELEVATION
1/8" = 1'-0"

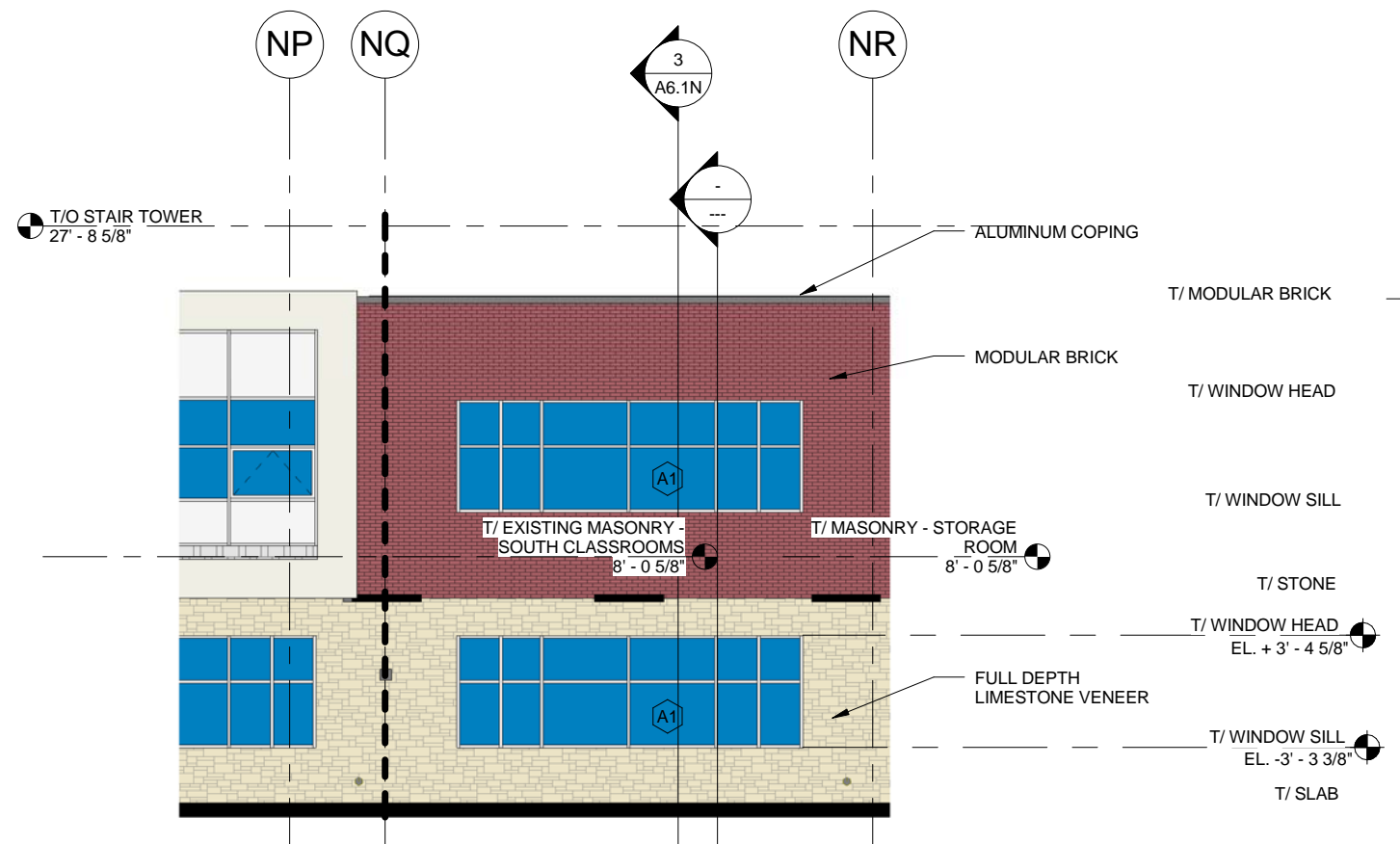

6 WEST ELEVATION
1/8" = 1'-0"

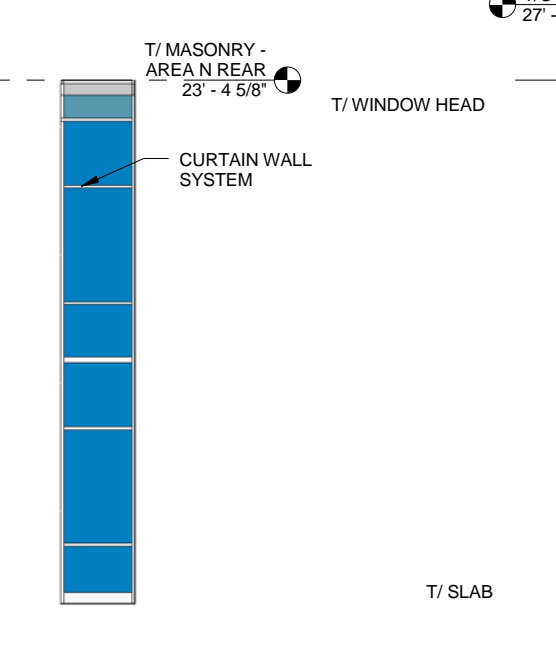

7 WEST ADDITION ELEVATION N-6
1/8" = 1'-0"

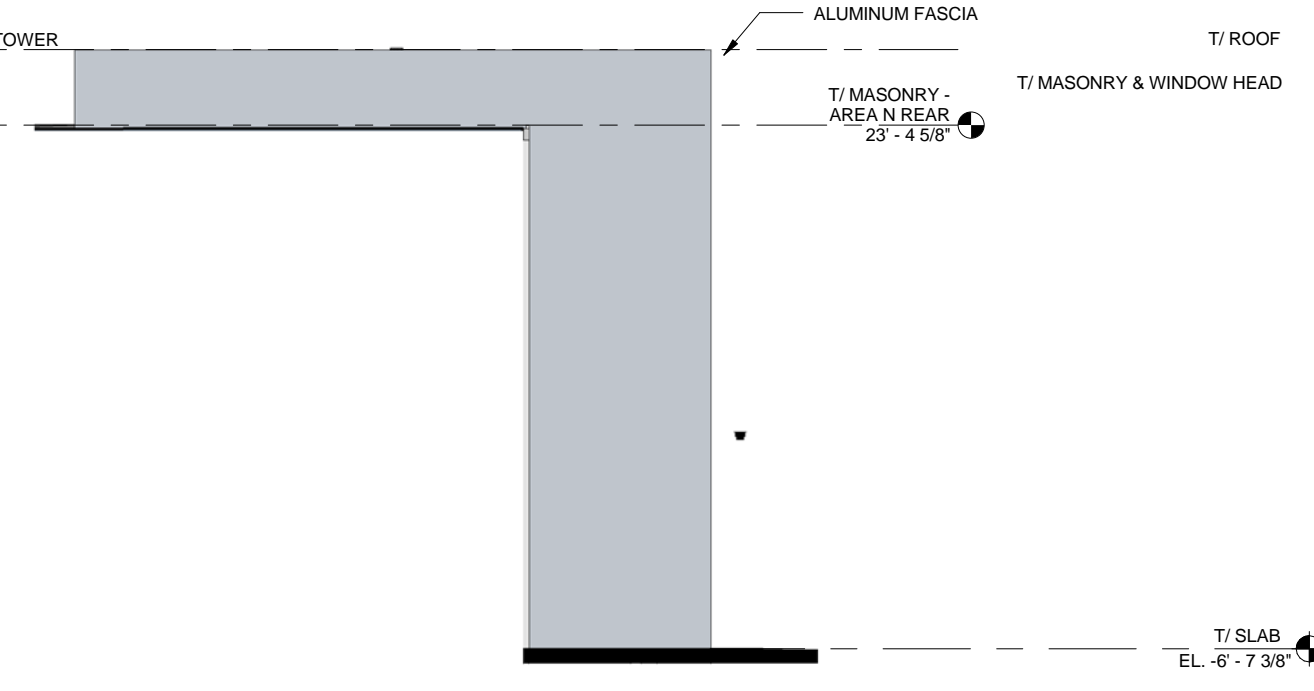

8 NORTH ADDITION ELEVATION N-3
1/8" = 1'-0"

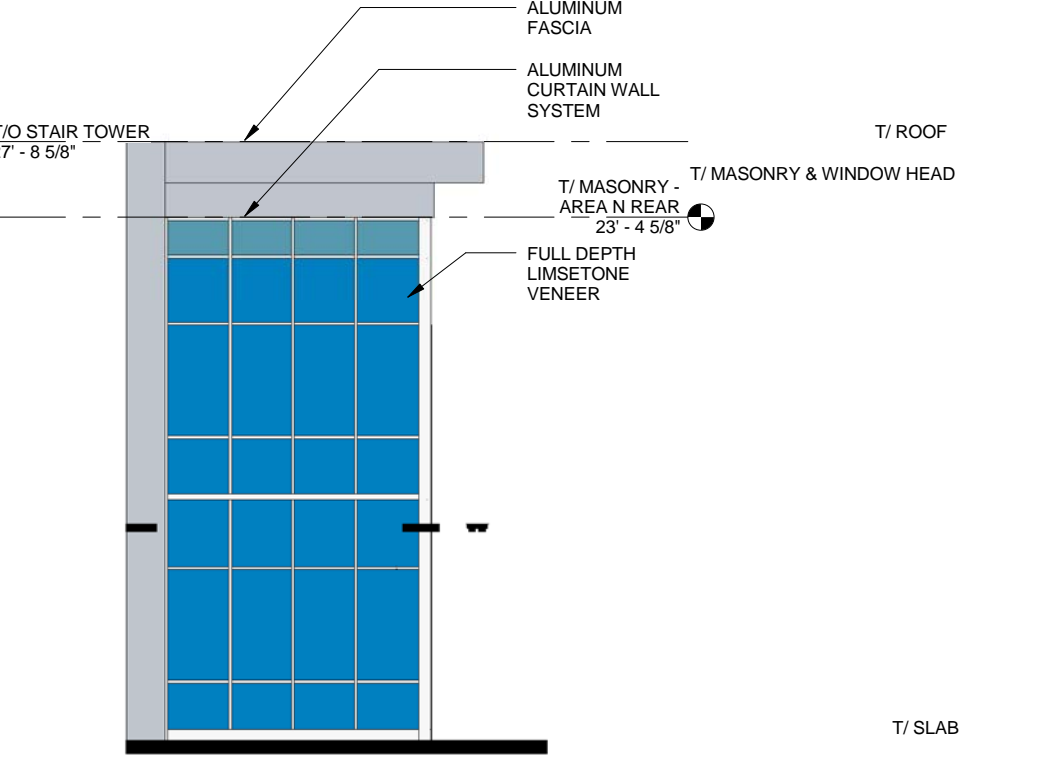

9 WEST ADDITION ELEVATION N-5
1/8" = 1'-0"

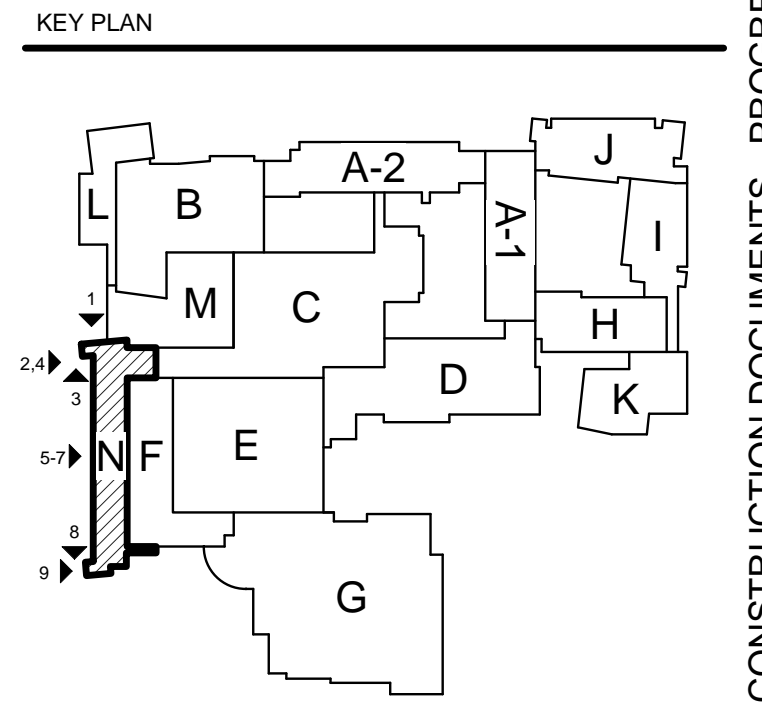

ELEVATIONS FOR EAST AURORA HIGH SCHOOL - AREA N

EASD HIGH SCHOOL EXPANSION RENOVATION
EAST AURORA SCHOOL DISTRICT #131
500 E TOMCAT LYN., AURORA, IL 60505

CONSTRUCTION DOCUMENTS - PROGRESS SET

JOB NUMBER: 15413
DATE: AUGUST 1, 2016

REVISIONS:
A5.1N

CORDOGAN, CLARK & ASSOCIATES, INC. • ARCHITECTS • ENGINEERS •
www.cordoganclark.com

EA

7/22/2016 8:54:39 AM
COPYRIGHT © 2014 ALL RIGHTS RESERVED

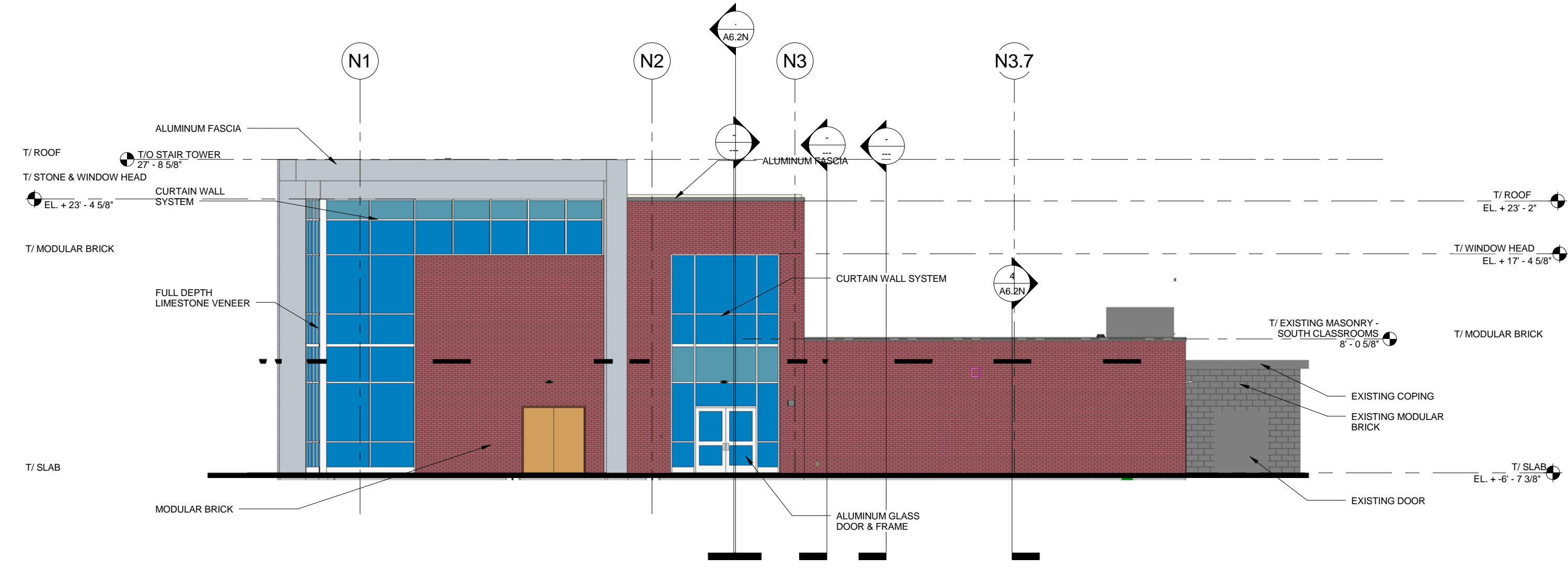

1 SOUTH ADDITION ELEVATION - AREA N
1/8" = 1'-0"

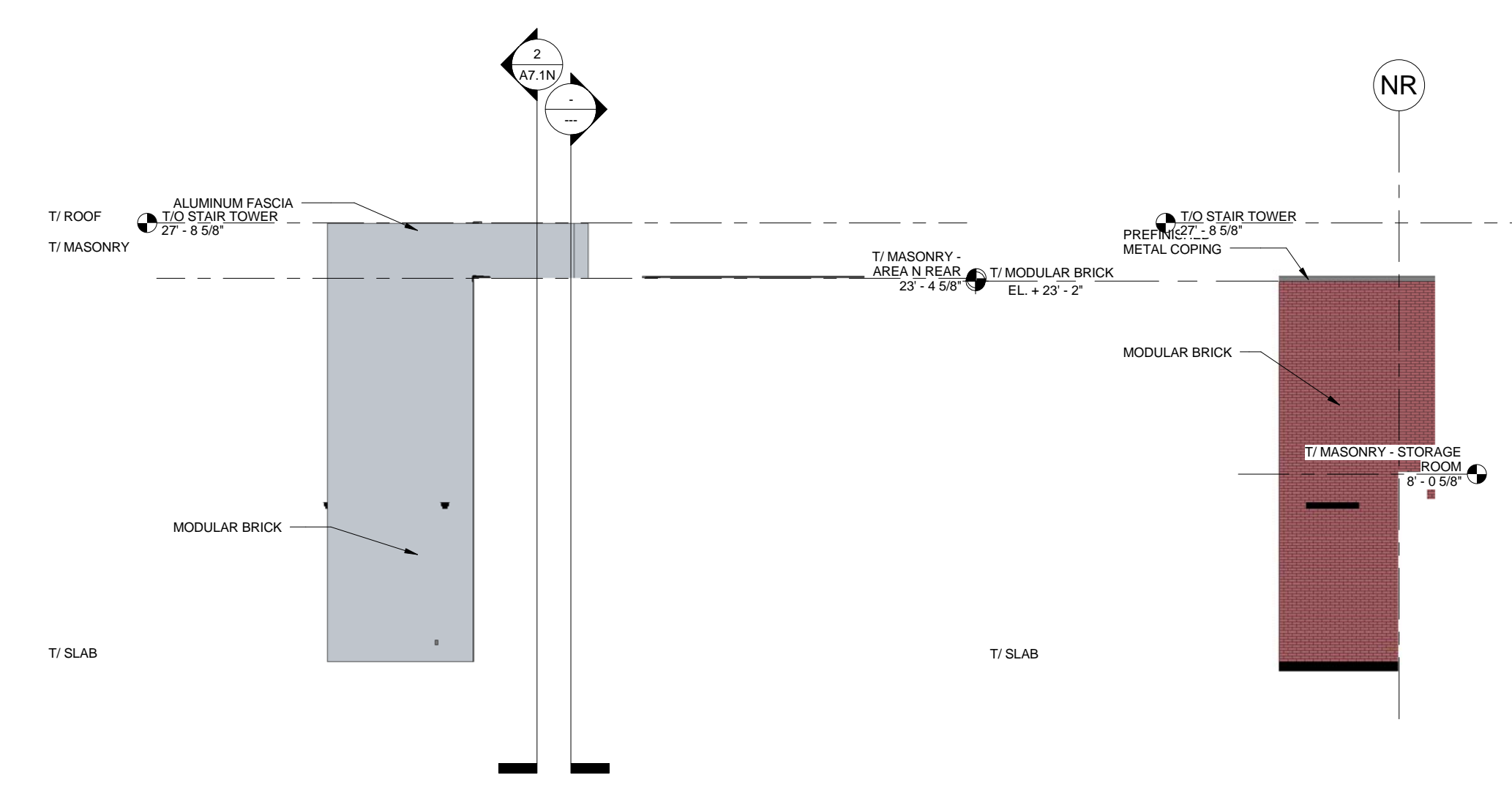

2 EAST ADDITION ELEVATION N-1
1/8" = 1'-0"

3 EAST ADDITION ELEVATION N-3
1/8" = 1'-0"

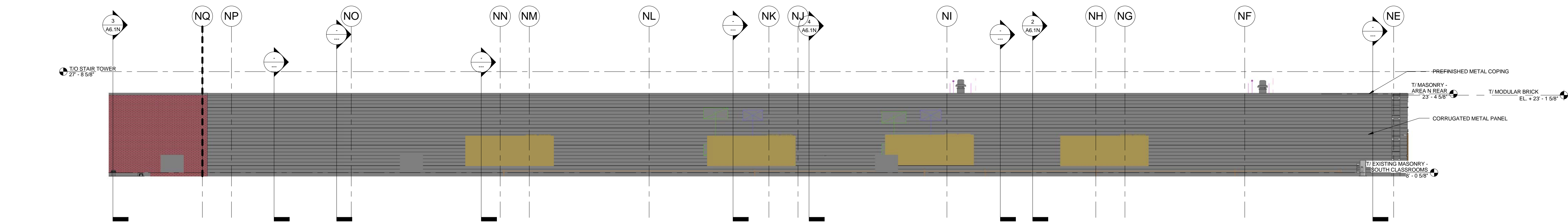

5 EAST ADDITION ELEVATION N-OVERALL
1/8" = 1'-0"

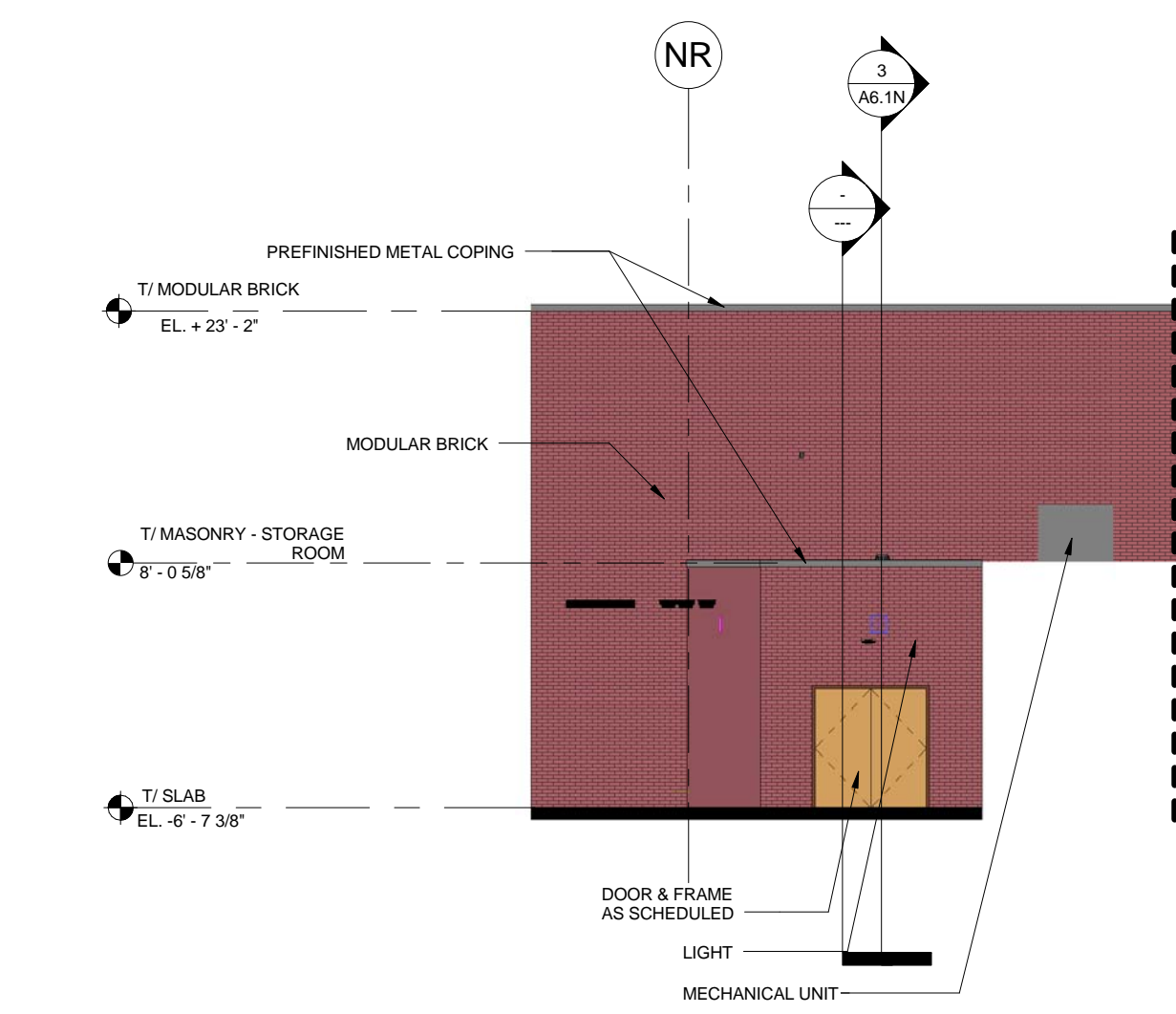

4 EAST ADDITION ELEVATION N-5
1/8" = 1'-0"

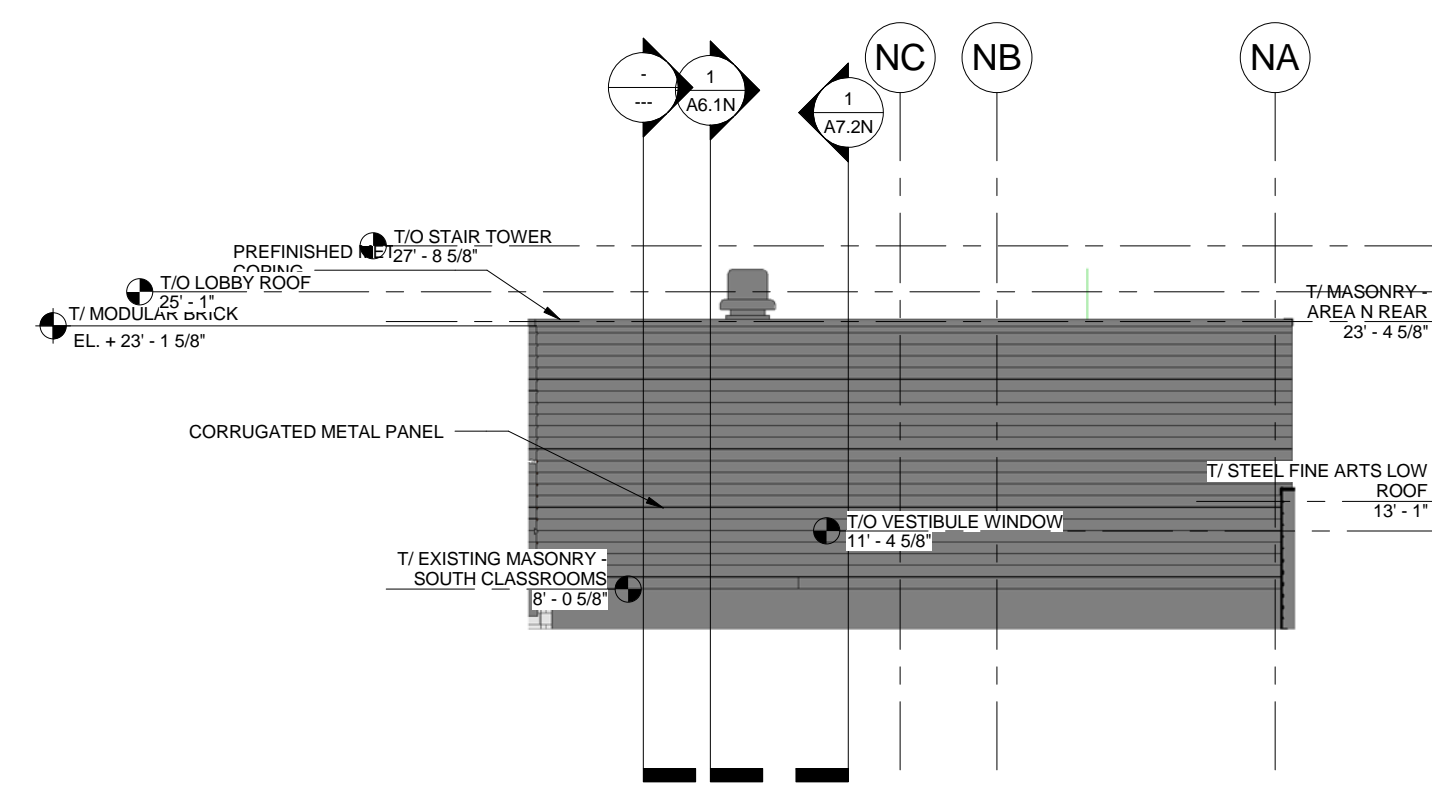

6 EAST ADDITION ELEVATION N-4
1/8" = 1'-0"

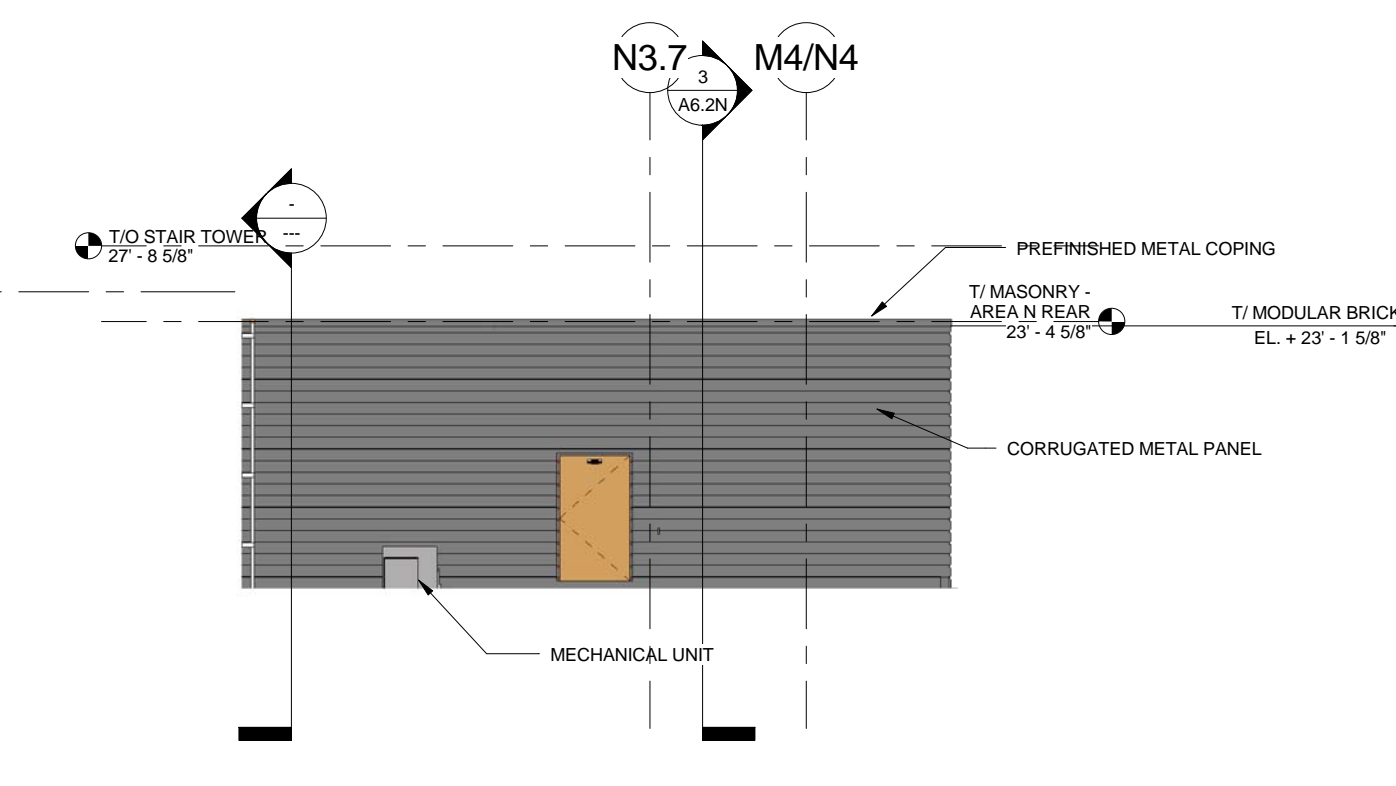

7 SOUTH ADDITION ELEVATION N-3
1/8" = 1'-0"

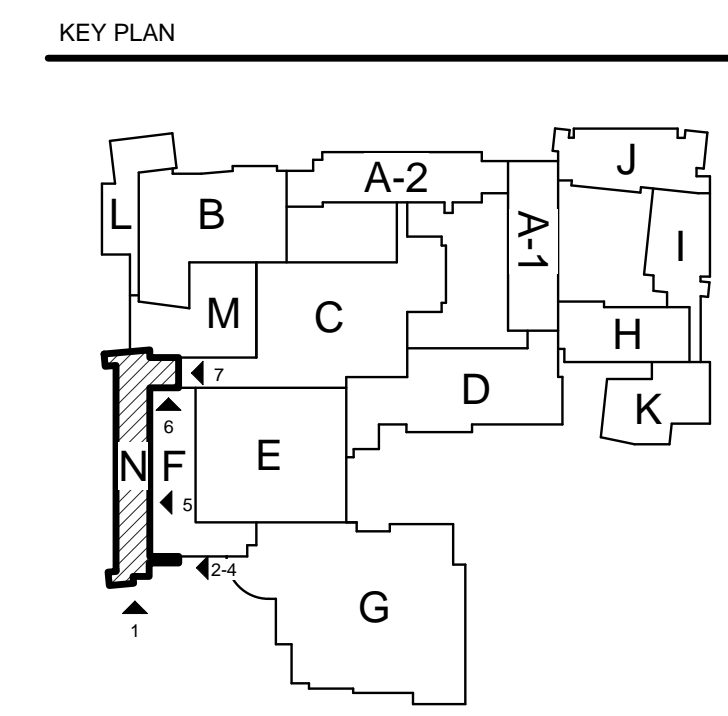

ELEVATIONS FOR EAST AURORA HIGH SCHOOL - AREA N

EASD HIGH SCHOOL EXPANSION RENOVATION
EAST AURORA SCHOOL DISTRICT #131
500 E TOMCAT LN., AURORA, IL 60505

EA

CONSTRUCTION DOCUMENTS - PROGRESS SET

JOB NUMBER: 15413
DATE: AUGUST 1, 2016

REVISIONS:
A5.2N

CORDOGAN, CLARK & ASSOCIATES, INC. • ARCHITECTS • ENGINEERS •
 www.cordoganclark.com
 1000 W. MONROE ST. SUITE 100
 CHICAGO, IL 60606
 PH: 312.467.1000
 FAX: 312.467.1001

7/22/2016 8:54:57 AM
COPYRIGHT © 2014 ALL RIGHTS RESERVED

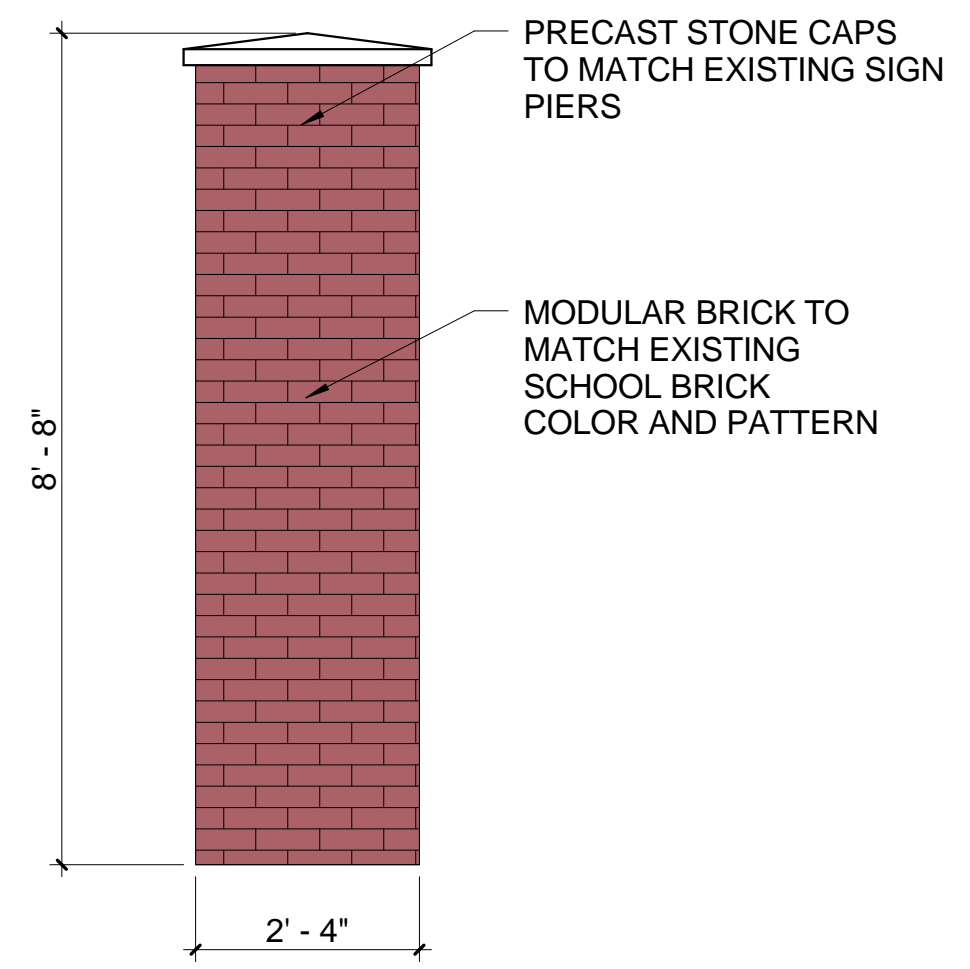

2 Signage - Side
1/2" = 1'-0"

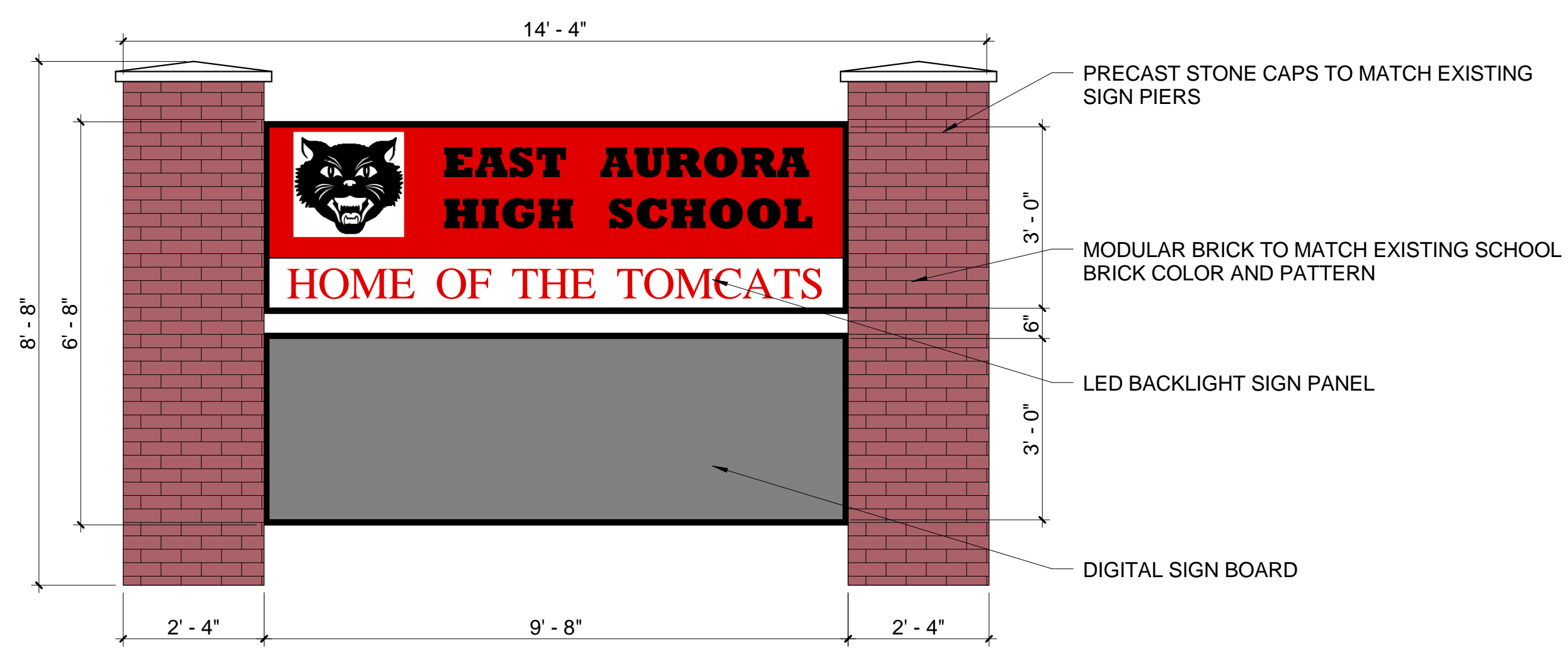

3 Signage - Front
1/2" = 1'-0"

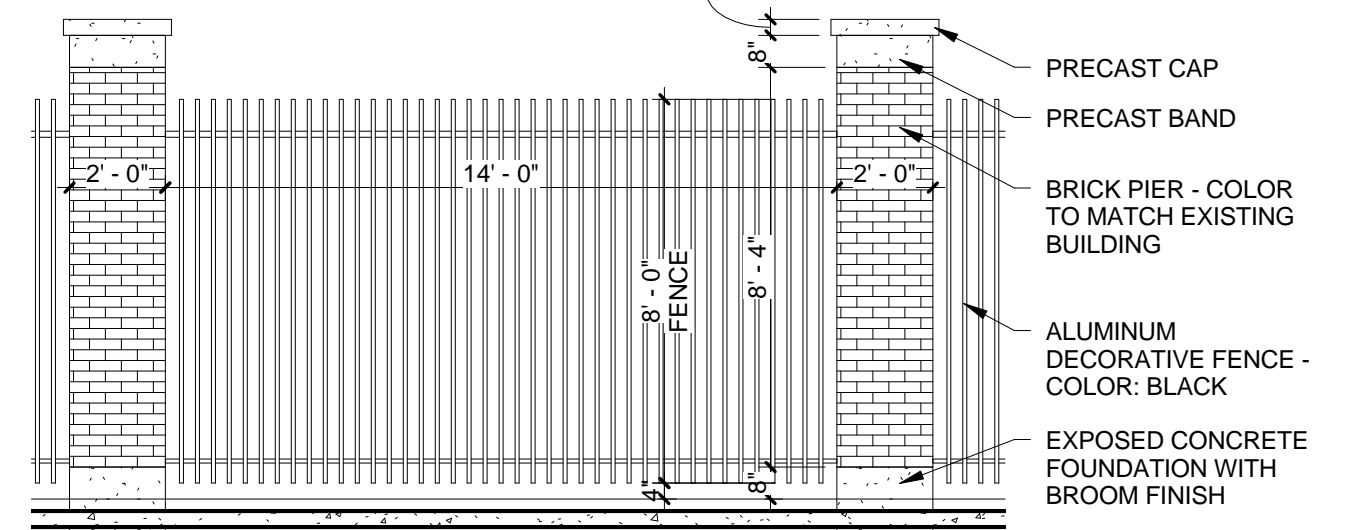

4 TYPICAL DECORATIVE FENCE ELEVATION
1/4" = 1'-0"

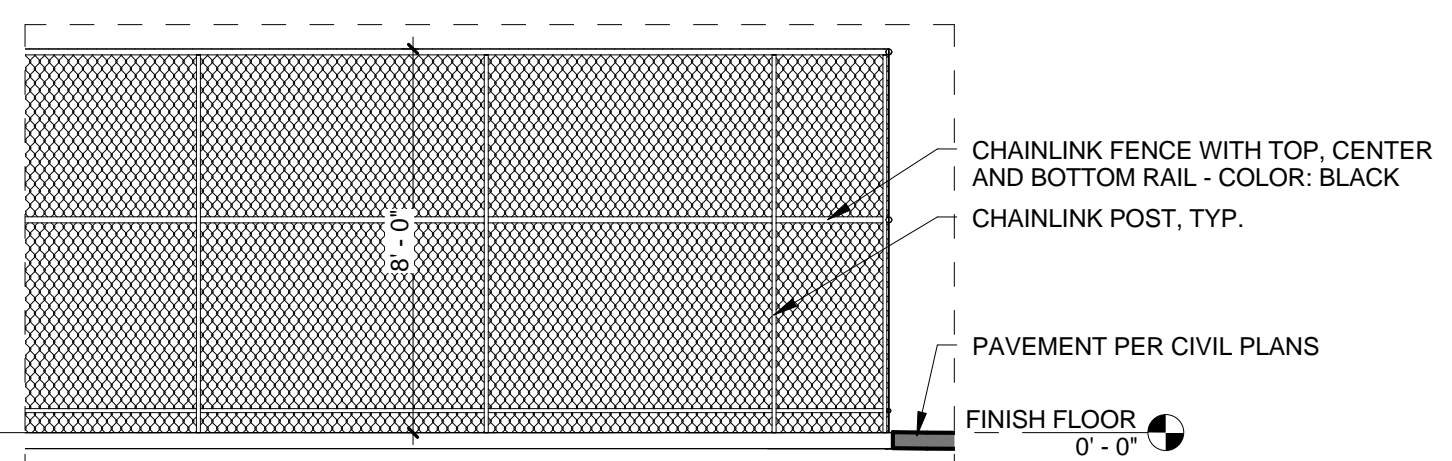

5 TYPICAL CHAIN LINK FENCE ELEVATION
1/4" = 1'-0"

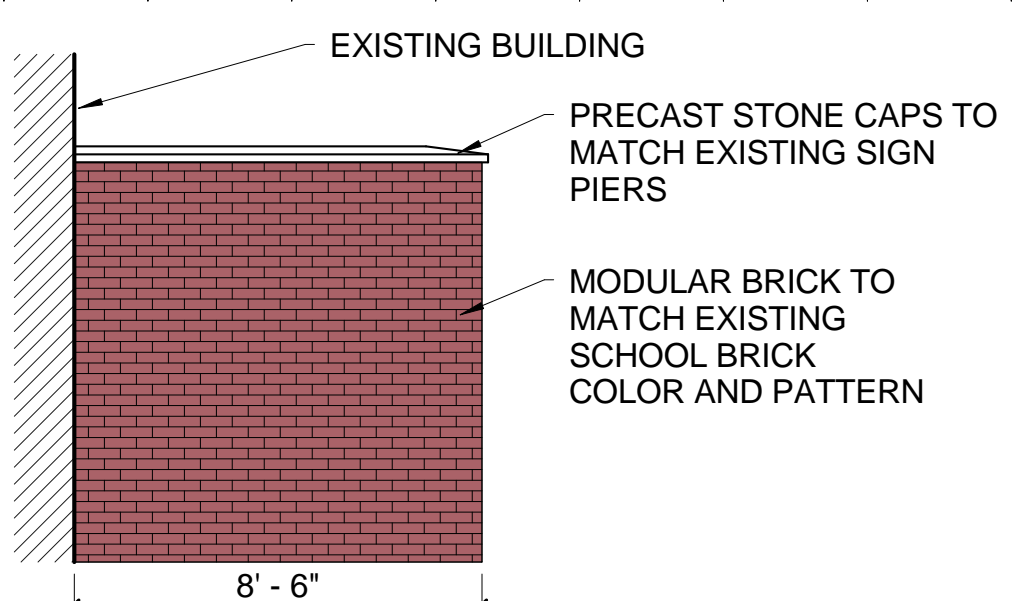

6 TYPICAL TRASH ENCLOSURE ELEVATION
1/4" = 1'-0"

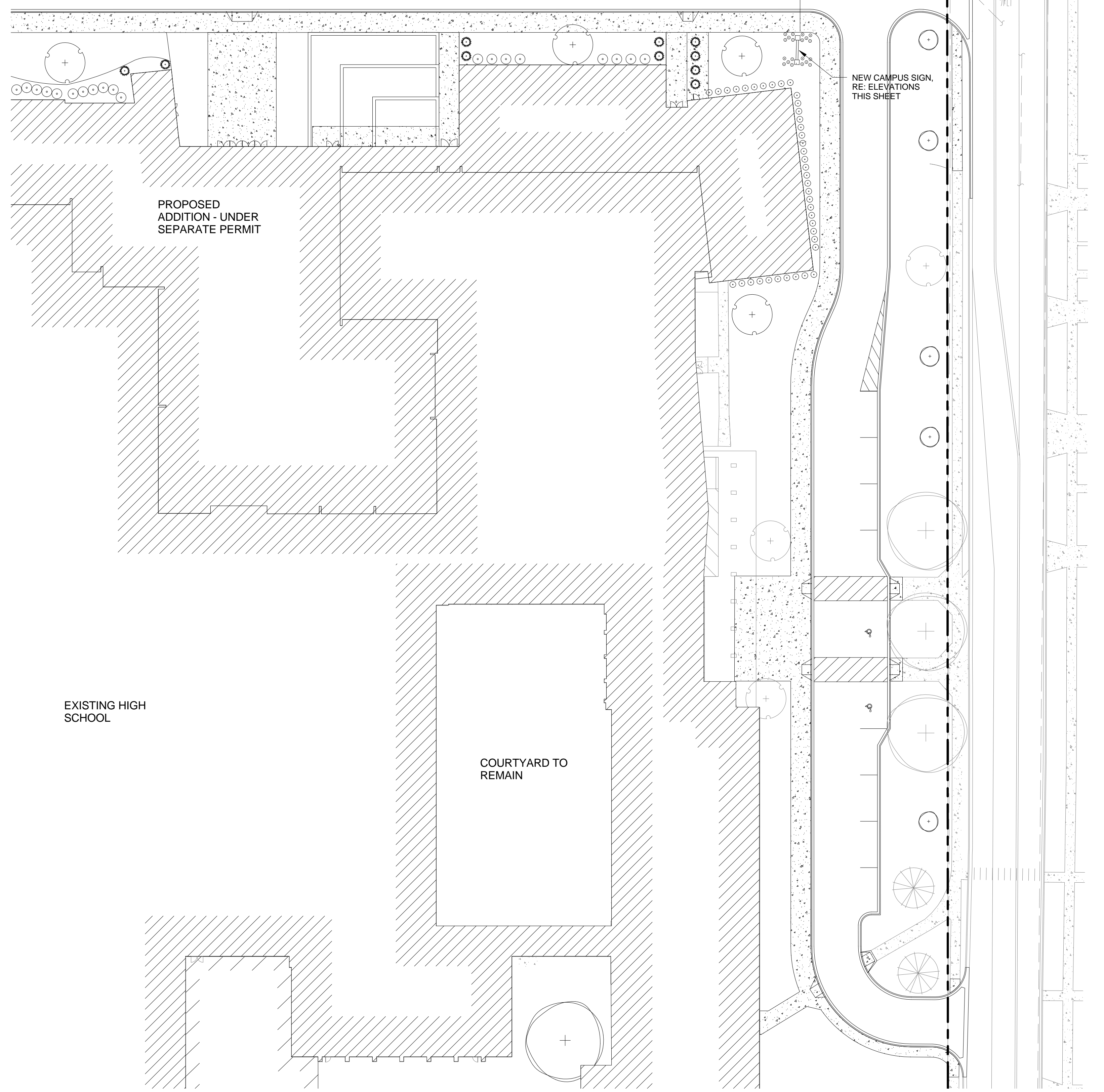
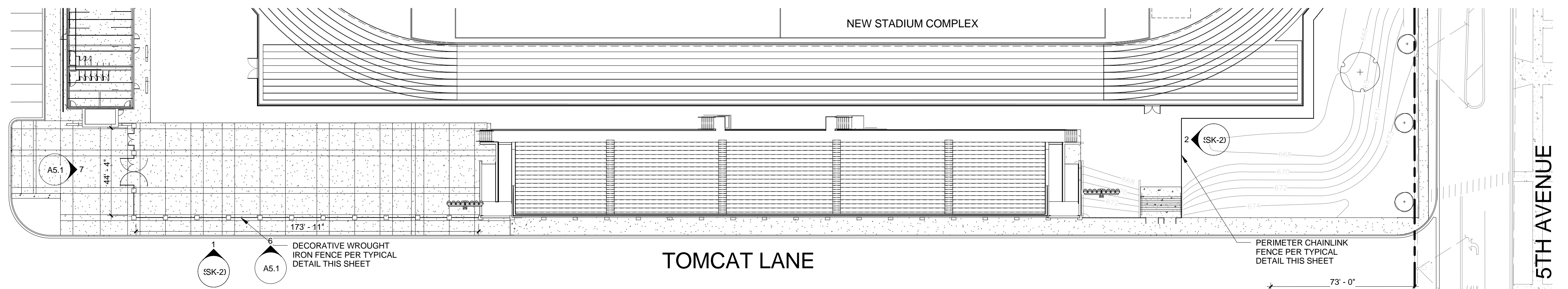

1 .01_Main Signage Plan
1/32" = 1'-0"

9/6/2016 2:29:04 PM
COPYRIGHT © 2016 ALL RIGHTS RESERVED

CORDOGAN, CLARK & ASSOCIATES, INC.
ARCHITECTS • ENGINEERS
www.cordoganclark.com
Chicago, Illinois 60606
Aurora, Illinois 60506
Phone: 630.996.9072
Fax: 630.996.9771



East Aurora High School Expansion /
Renovation Phase 2 - Stadium
East Aurora School District
500 TOMCAT LANE
Aurora, IL 60505

ELEVATIONS FOR EAST
AURORA HIGH SCHOOL

JOB NUMBER
15413
DATE
AUGUST 08, 2016

REVISIONS:
2. ISSUE FOR CONST. 00.00.00006

ISSUED TO BID -- PHASE 2
SG1.0