

FL=100.00 (ASSUMED)  
EX N INV=93.35  
PROP SE INV=97.0

WM COVER = 5.6'

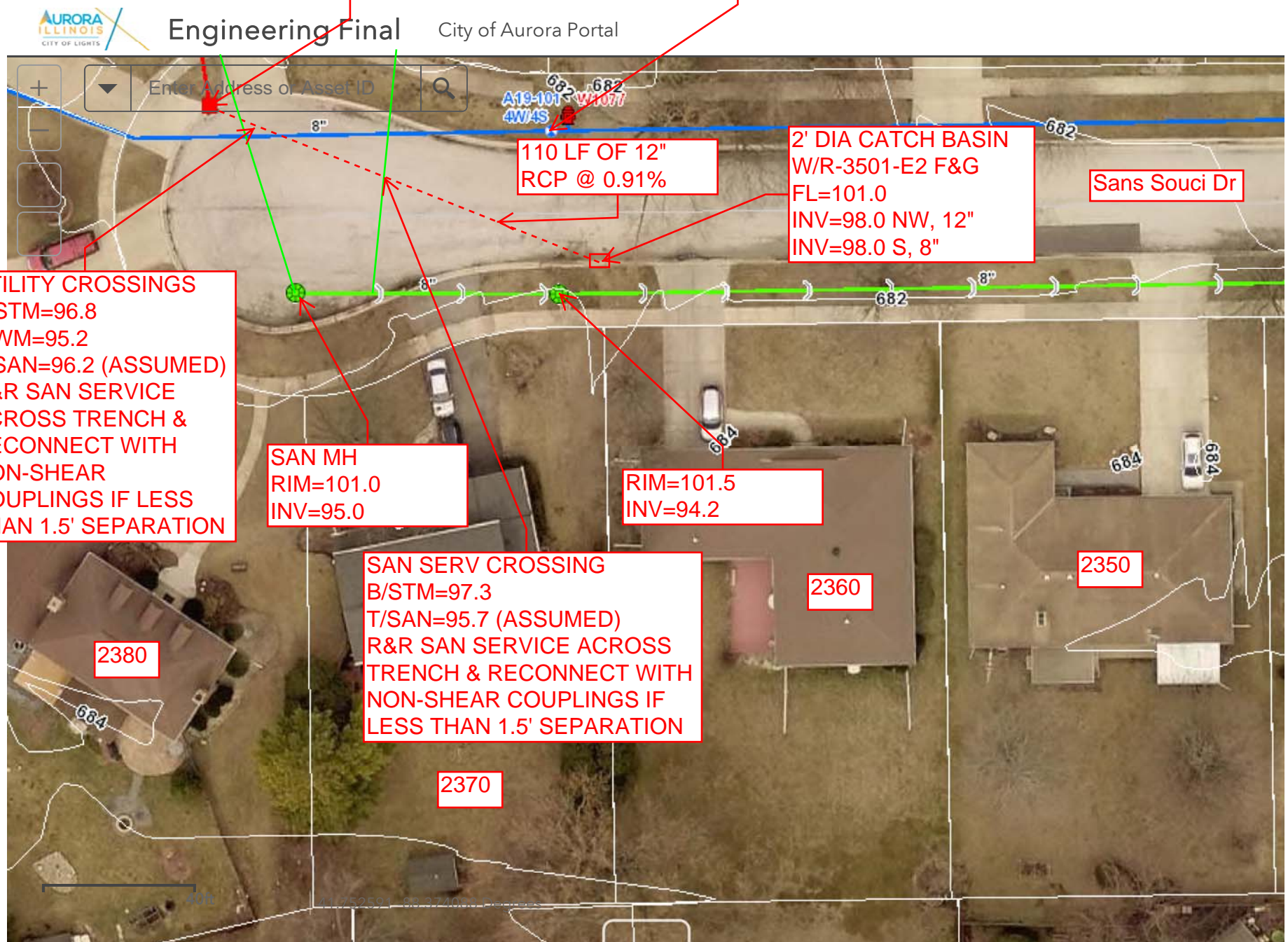

Engineering Final City of Aurora Portal

Enter Address of Asset ID

A19-101  
4W/4S

110 LF OF 12"  
RCP @ 0.91%

2' DIA CATCH BASIN  
W/R-3501-E2 F&G  
FL=101.0  
INV=98.0 NW, 12"  
INV=98.0 S, 8"

Sans Souci Dr

UTILITY CROSSINGS  
B/STM=96.8  
T/WM=95.2  
T/SAN=96.2 (ASSUMED)  
R&R SAN SERVICE  
ACROSS TRENCH &  
RECONNECT WITH  
NON-SHEAR  
COUPLINGS IF LESS  
THAN 1.5' SEPARATION

SAN MH  
RIM=101.0  
INV=95.0

RIM=101.5  
INV=94.2

SAN SERV CROSSING  
B/STM=97.3  
T/SAN=95.7 (ASSUMED)  
R&R SAN SERVICE ACROSS  
TRENCH & RECONNECT WITH  
NON-SHEAR COUPLINGS IF  
LESS THAN 1.5' SEPARATION

2380

2360

2350

2370

## Pictures of Sans Souci Drive Residential Flooding

Rear Yard of 2360 Sans Souci Drive Looking South



Side Yard of 2360/2370 Sans Souci Drive Looking West





**Schedule of Prices  
Sans Souci Drive Storm  
Sewer Extension**

Route	San Souci Drive
County	Kane
Local Agency	City of Aurora

**RETURN WITH BID**

(For complete information covering these items, see plans and specifications)

<u>NO.</u>	<u>ITEM</u>	<u>UNIT</u>	<u>QUANTITY</u>	<u>Engineer's Estimate</u>	
				<u>UNIT COST</u>	<u>AMOUNT</u>
1	Select Granular Trench Backfill	CY	30	\$25.00	\$750.00
2	Storm Sewer - 12" RCP	LF	110	\$80.00	\$8,800.00
3	Catch Basin, Ty B, 2' dia.	EA	1	\$3,500.00	\$3,500.00
4	Modify Existing Structure	EA	1	\$750.00	\$750.00
5	Sanitary Sewer Service Removal and Replacement, 6"	LF	16	\$75.00	\$1,200.00
6	Class D Patching, 5" Binder & 1.5" Surface	SY	75	\$55.00	\$4,125.00
7	Combination PCC Curb and Gutter Removal and Replacement	LF	10	\$50.00	\$500.00
<b>Bidder's Total Proposal for Making Entire Improvements =</b>					<b>\$19,625.00</b>
<b>10% Contingency =</b>					<b>\$1,962.50</b>
<b>Total Estimate =</b>					<b>\$21,587.50</b>