

All Signs Shall Be Installed In Accordance With N.E.C. Article 600
Engineering Specifications
All Signs Fabricated as per
A.S.A Specifications & 2014 I.B.C.
Electrical Specifications
All Signs Fabricated as per
2015 N.E.C. Specifications

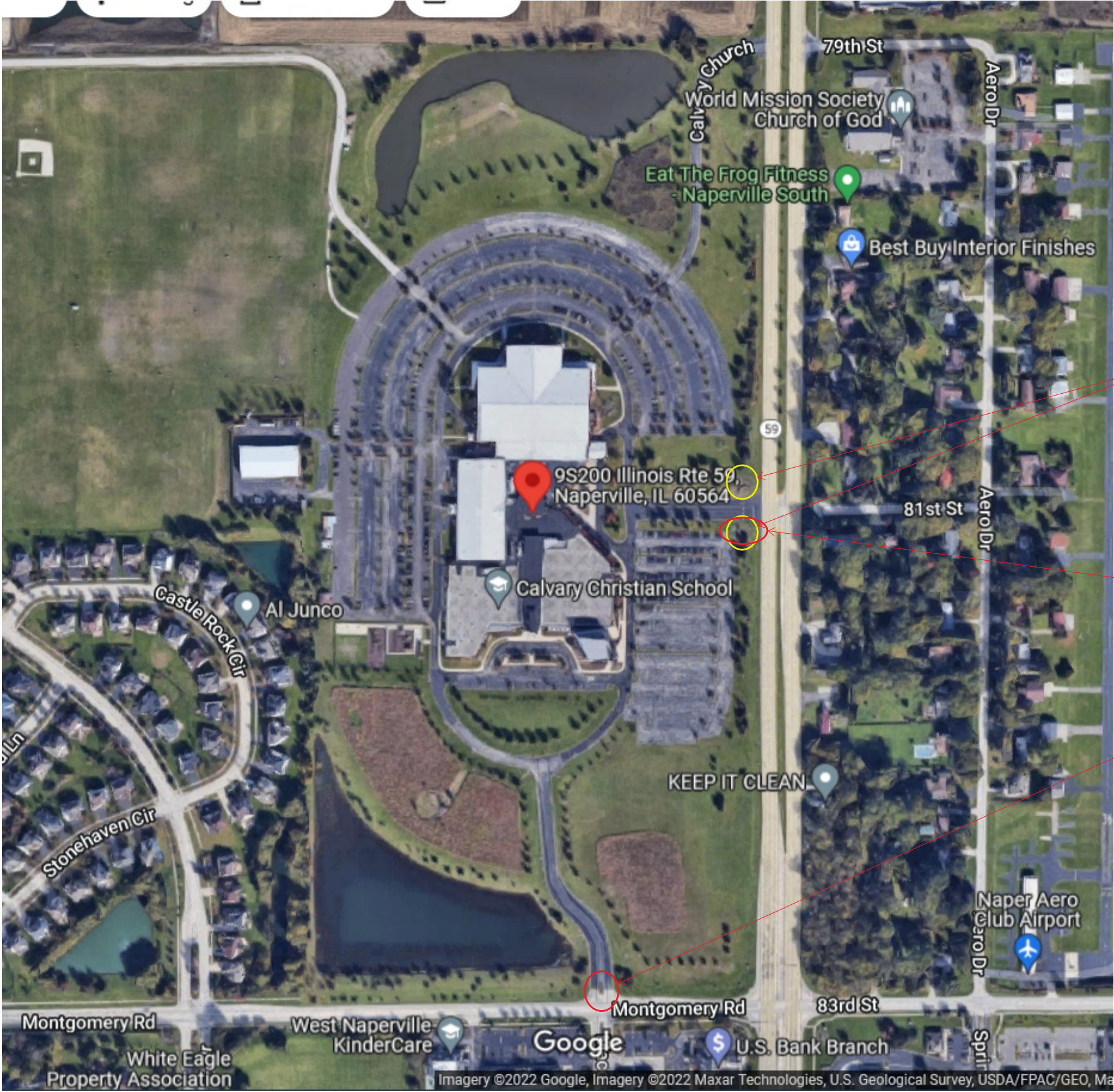

2 EXISTING BRICK
SIGNS TO BE
REMOVED

SIGN 1

SIGN 2

1100 Route 34 Aurora, Illinois 60503 630 898 5900 office 630 898 6091 fax	Prepared For:	Address:	Drwg: 200690	Sheet:	Design Date: 4/29/2022	LANDLORD APPROVAL SIGNATURE	TITLE:
	CALVARY CHURCH	95200 ILLINOIS RT 59					
	Location Name:	City/State:	Rev 1:			PRINT	DATE:
		AURORA, IL	Rev 2:				

ROUTE 59 ENTRANCE - EAST ELEVATION



REMOVE AND DISCARD TWO (2) EXISTING MASONRY SIGNS
DEMO AND REMOVE ALL ABOVE GRADE MATERIALS. FOOTING TO REMAIN BELOW GRADE.

1100 Route 34 Aurora, Illinois 60503 630 898 5900 office 630 898 6091 fax	Prepared For:	Address:	Drwg:	Sheet:	Design Date:	LANDLORD APPROVAL SIGNATURE	TITLE:
	CALVARY CHURCH	95200 ILLINOIS RT 59	200690		5/2/2022		
	Location Name:	City/State:	Rev 1:				
		AURORA, IL	Rev 2:			PRINT	DATE:

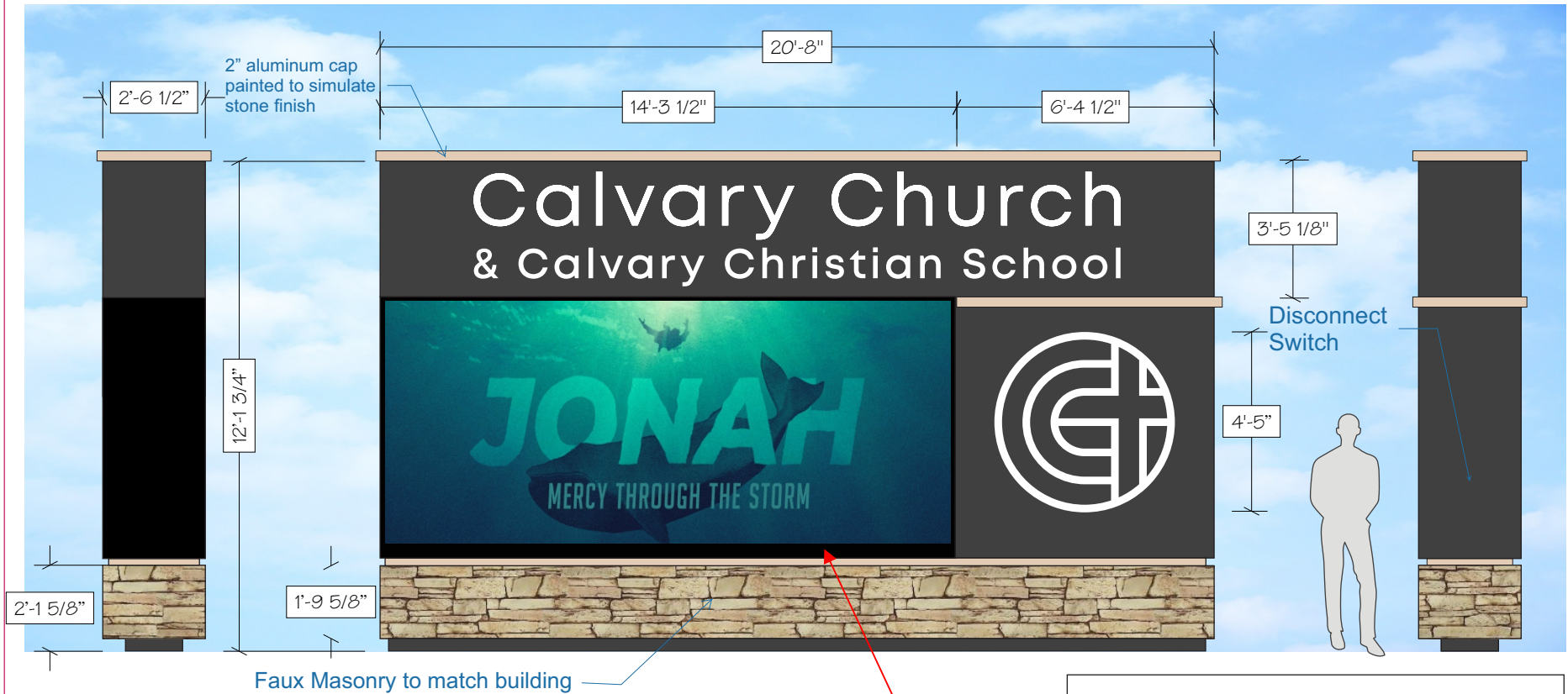

DOUBLE FACE ILLUMINATED SIGN WITH EMC UNIT 1 REQUIRED
FABRICATE AND INSTALL SIGN OF ALUMINUM AND ACRYLIC.
ALL LOGO AND COPY PROVIDED BE ROUTED ALUMINUM WITH 3/16" BACKED ACRYLIC
ALL EXPOSED METAL SURFACES TO BE COATED WITH ACRYLIC POLYURETHANE.
INTERNAL ILLUMINATION TO BE WHITE LEDS.
SEE SCHEDULE A FOR MESSAGE UNIT
SCALE 1/4"=1'

INSTALLATION INSTRUCTIONS
REMOVE EXISTING SIGN AND MASONRY AND DISPOSE.
INSTALL NEW SIGN AND CONNECT TO ELECTRICAL SERVICE
TO BE PROVIDED BY OTHERS PRIOR TO INSTALL.
SEPARATE CIRCUIT REQUIRED FOR MESSAGE UNIT.

Digital Message Board will
comply with the following
provisions per the
Code of Ordinances:
- Sec. 41-15.e
- Sec. 41-15.l

All temporary signs will be removed from
the property with this proposed signage

SCHEDULE A

W8 MM COLOR
PIXEL MATRIX 216x504
CABINET SIZE 6'5" H X 14' 3" L
VIEWING ARE 6' H X 14' L
DOUBLE FACE

SIGN 1

SIGN TO
BE UL
LISTED



Elevation Data Table: Ground Signage			
Ground Sign #	Description	Value	Unit
1	i) Length of street frontage - on which Sign is Located	2,600	Feet
	ii) Width of Sign Face	21.33	Feet
	iii) Height of Sign Face	10.00	Feet
	vi) Square Footage of Sign Face	213	Square Feet
	v) Height of Sign (overall)	12	Feet
	vi) Width of Sign (overall)	21	Feet
	vii) Type of Sign	Ground Sign	
	viii) Type of Sign Base	Aluminum	
	ix) Is there a Digital Display	YES	
	If Yes then, Location of Digital Display on the sign	Top	
	Height of Digital Display	6	Feet
	Width of Digital Display	14	Feet
	Square Footage of Digital Display	84	Square Feet
	Percent of Digital Display Sign Coverage	39%	Percent

Landscaping requirements
At least 50% of the base
is to be screened with landscaping

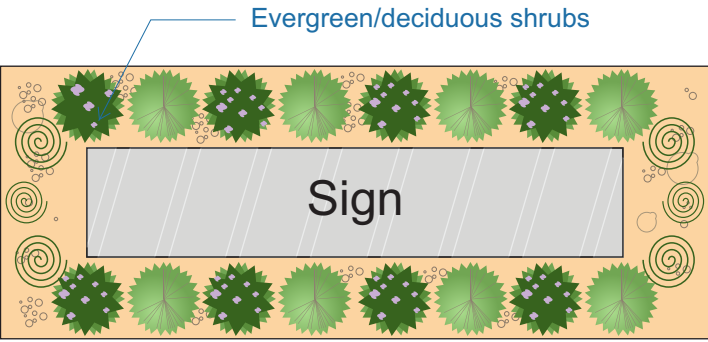

Computer generated colors are not a true match to any PMS, vinyl or paint.
Rendering shown is for concept only. Actual scale and placement shown are approximate.

1100 Route 34 Aurora, Illinois 60503 630 898 5900 office 630 898 6091 fax	Prepared For:	Address:	Drwg:	Sheet:	Design Date:	LANDLORD APPROVAL SIGNATURE	TITLE:
	CALVARY CHURCH	95200 ILLINOIS RT 59	200690	17B	4/29/2022		
	Location Name:	City/State:	Rev 1:	Rev 2:	12/8/2022 - AS		
		AURORA, IL	10/25/2022 - LH	10/27/2022 - LH		PRINT	DATE:

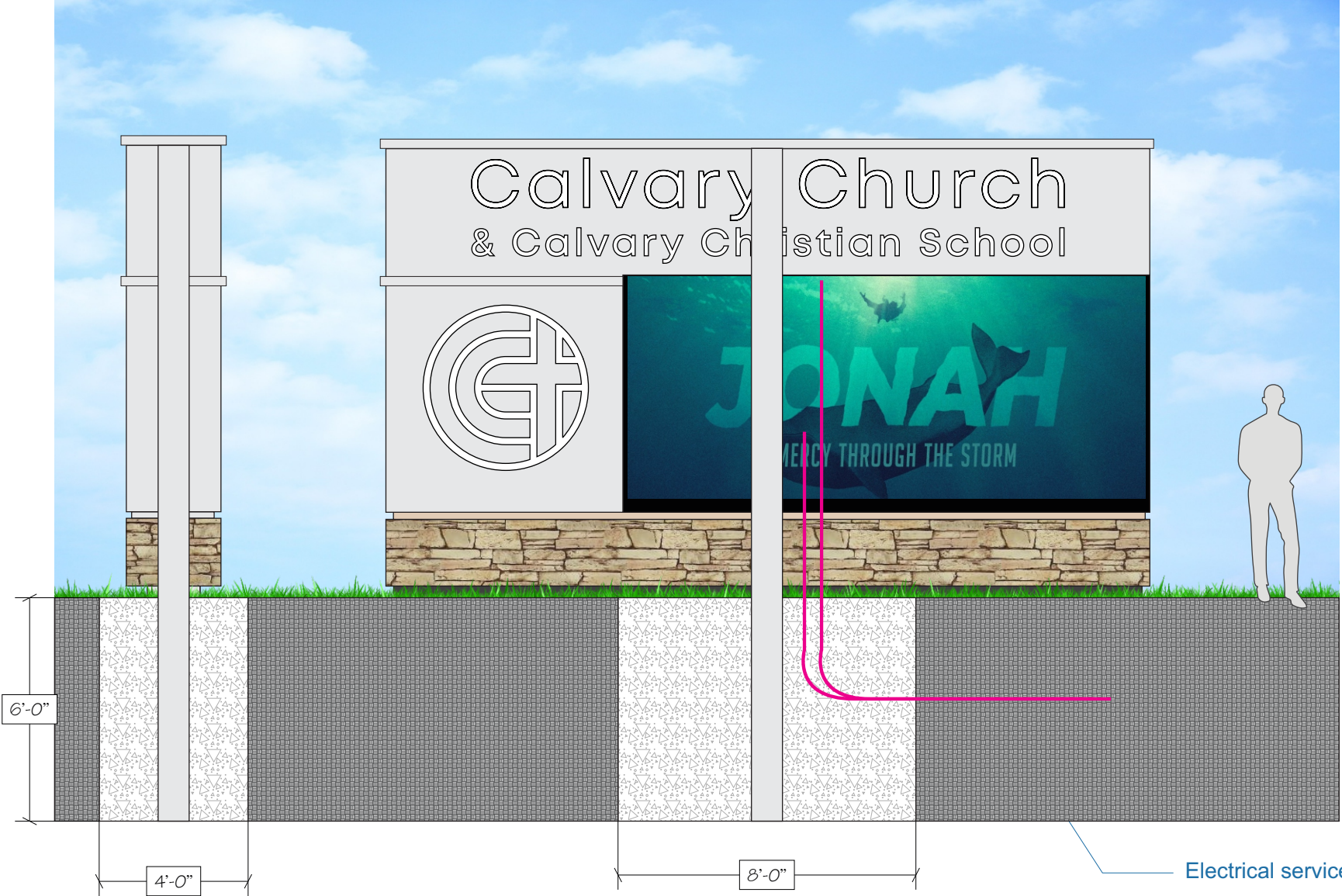

SIGN 1

SIGN TO
BE UL
LISTED

INSTALLATION INSTRUCTIONS

SET 10" STEEL PIPE IN CONCRETE FOOTING TO BE 4' X 8' BY 6' DEEP.
CONNECT TO ELECTRICAL SERVICE TO BE PROVIDED BY OTHERS PRIOR TO INSTALL.
SEPARATE ELECTRICAL SERVICE NEEDED FOR EMC UNIT.

Computer generated colors are not a true match to any PMS, vinyl or paint.
Rendering shown is for concept only. Actual scale and placement shown are approximate.

1100 Route 34 Aurora, Illinois 60503 630 898 5900 office 630 898 6091 fax	Prepared For:	CALVARY CHURCH	Address:	95200 ILLINOIS RT 59	Drwg: 200690	Sheet: 17B Footing	Design Date: 4/29/2022	LANDLORD APPROVAL SIGNATURE	TITLE:
	Location Name:		City/State:	AURORA, IL	Rev 1:	10/25/2022			
					Rev 2:	10/27/2022 - LH		PRINT	DATE:



1100 Route 34 Aurora, Illinois 60503 630 898 5900 office 630 898 6091 fax	Prepared For: CALVARY CHURCH	Address: 95200 ILLINOIS RT 59	Drwg: 200690	Sheet: NIGHT	Design Date:	LANDLORD APPROVAL SIGNATURE	TITLE:
	Location Name:	City/State: AURORA, IL	Rev 1: 10/25/2022 RENDERING				
				Rev 2: 10/27/2022 - LH			PRINT

SIGN 1

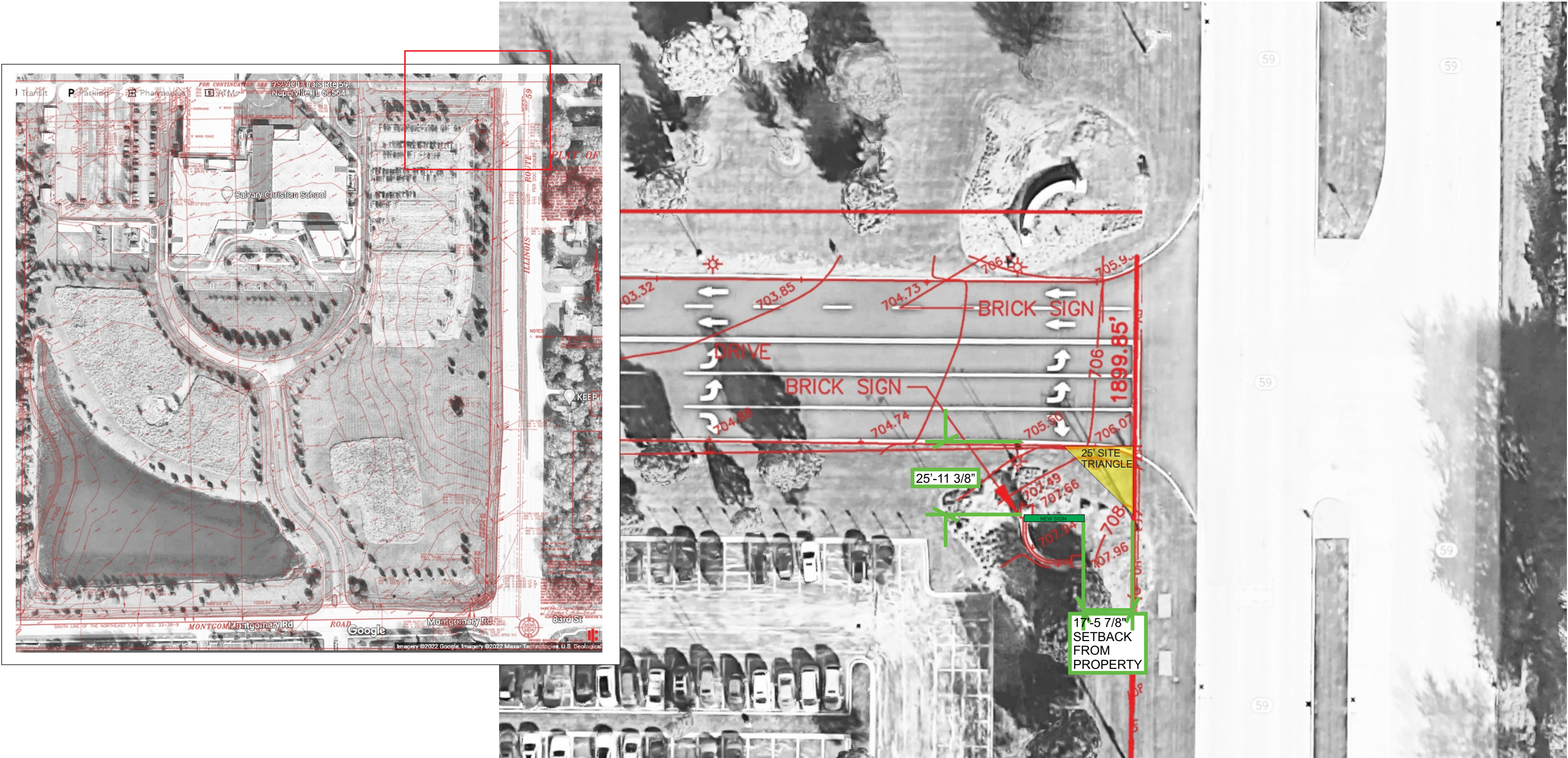

1100 Route 34 Aurora, Illinois 60503 630 898 5900 office 630 898 6091 fax	Prepared For:	Address:	Drwg:	Sheet:	Design Date:	LANDLORD APPROVAL SIGNATURE	TITLE:
	Location Name:	City/State:	Rev 1:				DATE:
			Rev 2:				

SIGN 2

Ground Sign #	Description	Value	Unit
2	i) Length of street frontage - on which Sign is Located	1.236	Feet
	ii) Width of Sign Face	12.75	Feet
	iii) Height of Sign Face	6.08	Feet
	vi) Square Footage of Sign Face	77.52	Square Feet
	v) Height of Sign (overall)	7.67	Feet
	vi) Width of Sign (overall)	12.75	Feet
	vii) Type of Sign	Ground Sign	
	viii) Type of Sign Base	Aluminum	
	ix) Is there a Digital Display	NO	

INSTALLATION INSTRUCTIONS

SET A 5" STEEL PIPE IN CONCRETE FOOTING TO BE 3'X4' BY 4' DEEP.
CONNECT TO ELECTRICAL SERVICE TO BE PROVIDED BY OTHERS PRIOR TO INSTALL.
SEPARATE ELECTRICAL SERVICE FOR EMC UNIT. SEPARATE FOOTING FOR BRICK MASONRY.



Faux Masonry to match building

SIGN TO
BE UL
LISTED

DOUBLE FACE ILLUMINATED SIGN - 1 REQUIRED
FABRICATE AND INSTALL SIGN OF ALUMINUM AND ACRYLIC.
ALL LOGO AND COPY PROVIDED BE ROUTED ALUMINUM WITH 3/16" BACKED ACRYLIC
ALL EXPOSED METAL SURFACES TO BE COATED WITH ACRYLIC POLYURETHANE.
INTERNAL ILLUMINATION TO BE WHITE LEDS.
SEE SCHEDULE A FOR MESSAGE UNIT
SCALE 3/8"=1'

All temporary signs will be removed from
the property with this proposed signage



Landscaping requirements
At least 50% of the base
is to be screened with landscaping

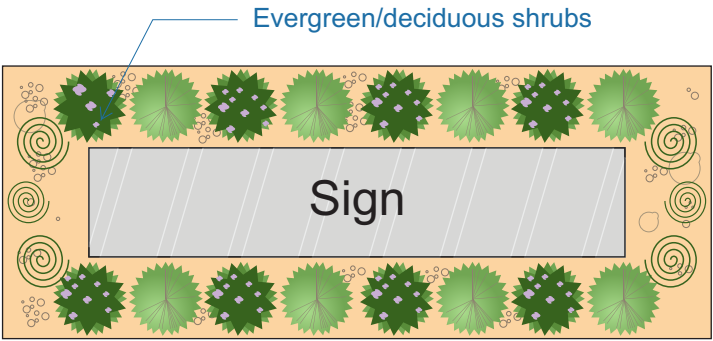

Computer generated colors are not a true match to any PMS, vinyl or paint.
Rendering shown is for concept only. Actual scale and placement shown are approximate.

1100 Route 34 Aurora, Illinois 60503 JC 630 898 5900 office 630 898 6091 fax	Prepared For:	CALVARY CHURCH	Address:	95200 ILLINOIS RT 59	Drwg: 200690	Sheet: 18	Design Date: 9/25/2020	LANDLORD APPROVAL SIGNATURE	TITLE:
	Location Name:		City/State:	AURORA, IL	Rev 1:	10/25/2022			
					Rev 2:	10/27/2022 - LH			DATE:

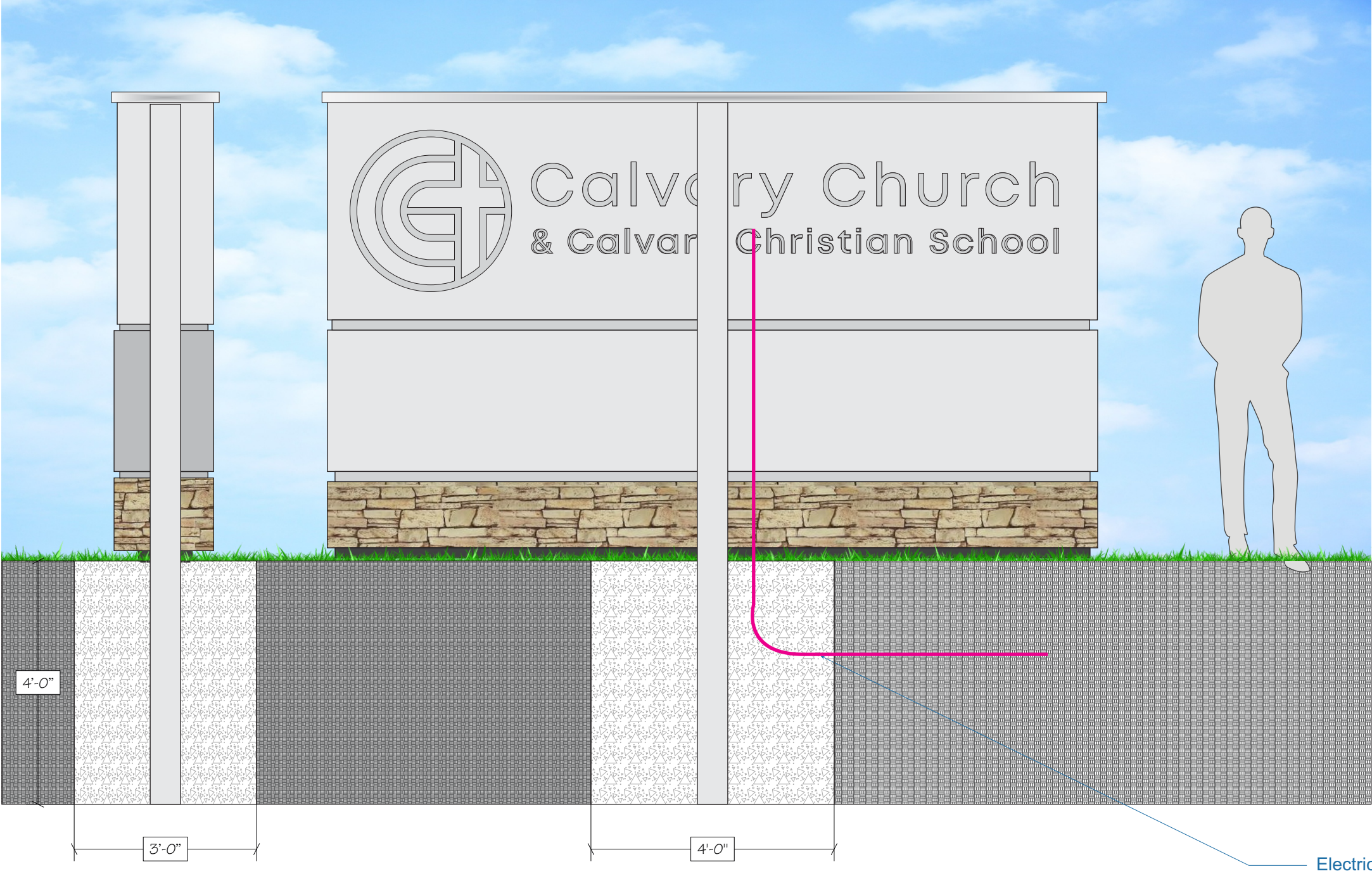

SIGN 2

INSTALLATION INSTRUCTIONS

SET 6" STEEL PIPE IN CONCRETE FOOTING TO BE 3' X 4' BY 4' DEEP.
CONNECT TO ELECTRICAL SERVICE TO BE PROVIDED BY OTHERS PRIOR TO INSTALL.
SEPARATE ELECTRICAL SERVICE NEEDED FOR EMC UNIT.

1100 Route 34 Aurora, Illinois 60503 JC 630 898 5900 office 630 898 6091 fax	Prepared For:	Address:	Drwg:	Sheet:	Design Date:	LANDLORD APPROVAL SIGNATURE	TITLE:
	CALVARY CHURCH	95200 ILLINOIS RT 59	200690	18 Footing	9/25/2020		
	Location Name:	City/State:	Rev 1:			PRINT	DATE:
		AURORA, IL	Rev 2:				
			10/25/2022				
			10/27/2022 - LH				

All Signs Shall Be Installed In Accordance With N.E.C. Article 600
Engineering Specifications
All Signs Fabricated as per
A.S.A Specifications & 2014 I.B.C.
Electrical Specifications
All Signs Fabricated as per
2015 N.E.C. Specifications

SIGN 2

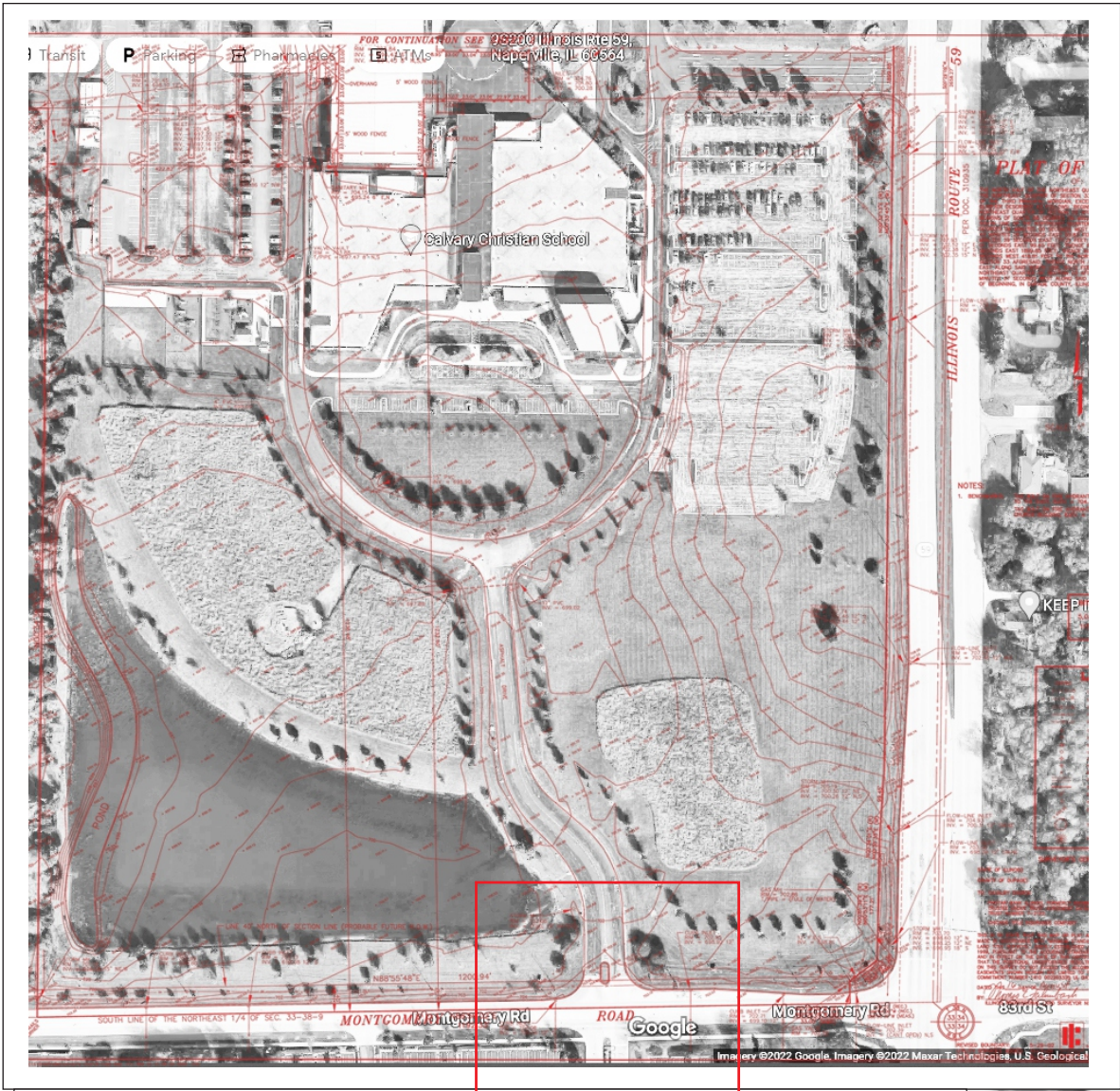

1100 Route 34 Aurora, Illinois 60503 630 898 5900 office 630 898 6091 fax	Prepared For:	Address:	Drwg:	Sheet:	Design Date:	LANDLORD APPROVAL SIGNATURE	TITLE:
	Location Name:	City/State:	Rev 1:				
			Rev 2:			PRINT	DATE:

NOTE: THIS DRAWING IS THE PROPERTY OF AURORA SIGN CO. IT IS NOT TO BE REPRODUCED, COPIED, OR EXHIBITED IN ANY FASHION WITHOUT WRITTEN CONSENT FROM AURORA SIGN CO. CHARGES OF UP TO \$2000.00 WILL BE ASSESSED FOR ANY MIS-USE OF THESE DRAWINGS.