

ADDRESS PLAT BUTTERFIELD PHASE II UNIT 4B

PART OF SECTIONS 4 AND 5, TOWNSHIP 38
NORTH, RANGE 9 EAST OF THE THIRD PRINCIPAL
MERIDIAN, ALL IN DUPAGE COUNTY, ILLINOIS.

FERRY ROAD
(RIGHT-OF-WAY WIDTH VARIES)

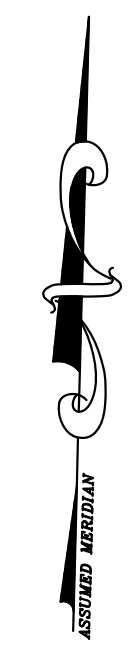
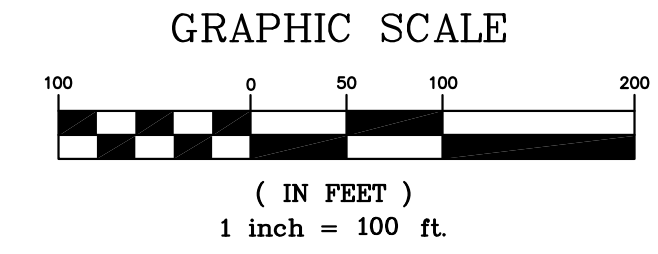

CANADIAN NATIONAL RAILWAY
(FORMERLY ELGIN JOLIET AND EASTERN RAILROAD)

EAST LINE OF LAND CONVEYED TO
COMMONWEALTH EDISON CO.
PER DOCUMENT 99841
N03°10'54"E 572.94'

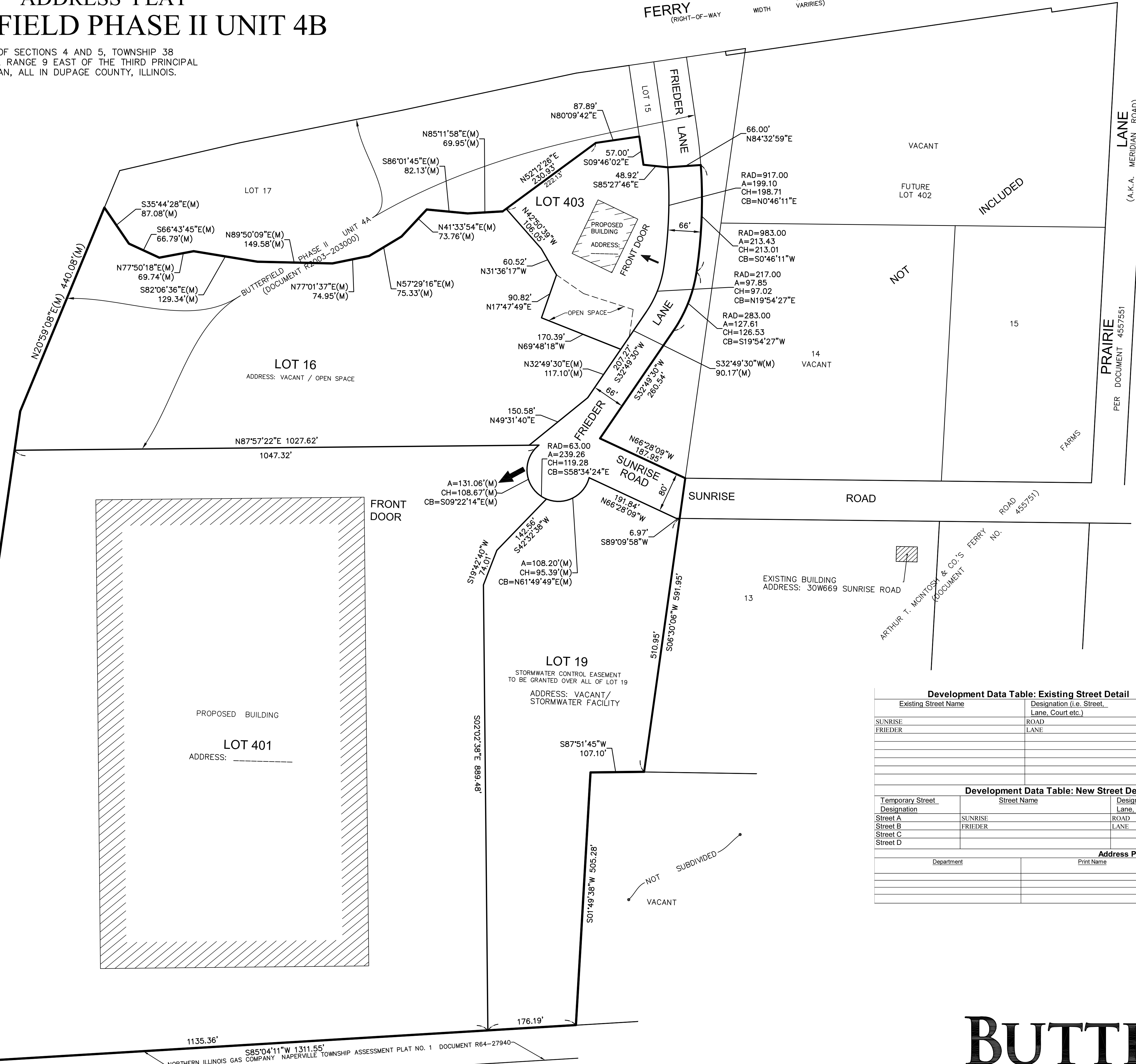

- LINE LEGEND**
- SUBDIVISION BOUNDARY
 - SUBDIVISION LOT DIVISION LINE
 - ADJACENT LAND
 - PARCEL LINE

Development Data Table: Existing Street Detail

Existing Street Name	Designation (i.e. Street, Lane, Court etc.)	Proposed Address Range
SUNRISE	ROAD	
FRIEDER	LANE	

Development Data Table: New Street Detail

Temporary Street Designation	Street Name	Designation (i.e. Street, Lane, Court etc.)	Address Range
Street A	SUNRISE	ROAD	
Street B	FRIEDER	LANE	
Street C			
Street D			

Address Plat: Signature Block

Department	Print Name	Signature	Date

DATE	PC	DW	BY	DATE	PC	DW	BY
4-13-17							
REVISIONS				BOOK N/A PG N/A			
PER LETTER DATED 5-4-17				DATE			
PER LETTER DATED 6-1-17				BY			
				TFS			
				MRA			

PROJECT: ADDRESS PLAT BUTTERFIELD PHASE II UNIT 4B
CITY OF AURORA, DUPAGE COUNTY, ILLINOIS
OWNER / PETITIONER: DUPAGE PROPERTIES VENTURE
1433 N. Clinton Place, Aurora, IL 60502
Phone: (630) 820-9100 Fax: (630) 820-7030



RONALD REAGAN MEMORIAL TOLLWAY - INTERSTATE 88