

# ADDRESS PLAT - BUTTERFIELD EAST UNIT 3

WARRENVILLE M-1 LIGHT INDUSTRIAL

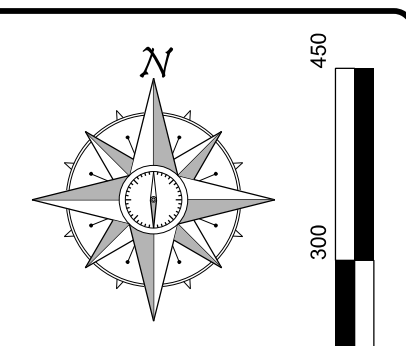

DUKE REALTY LIMITED PARTNERSHIP  
5377 West Higgins Road, Suite 600  
Rosemont, IL 60018  
847.232.5400 - 847.232.5691 (tx)

Civil Engineer:  
**WEBSTER, McGRATH & AHLBERG LTD.**  
**VMA**  
LAND SURVEYING - CIVIL ENGINEERING - LANDSCAPE ARCHITECTURE  
217 South Main Street, Naperville, Illinois 60563  
(630) 690-1001 Fax: (630) 693-1700 Email: [webster@websterm.com](mailto:webster@websterm.com)

Professional Seal

BUTTERFIELD EAST  
PLANNED DEVELOPMENT DISTRICT  
FERRY ROAD AND ROUTE 56  
CITY OF AURORA, IL  
ADDRESS PLAT

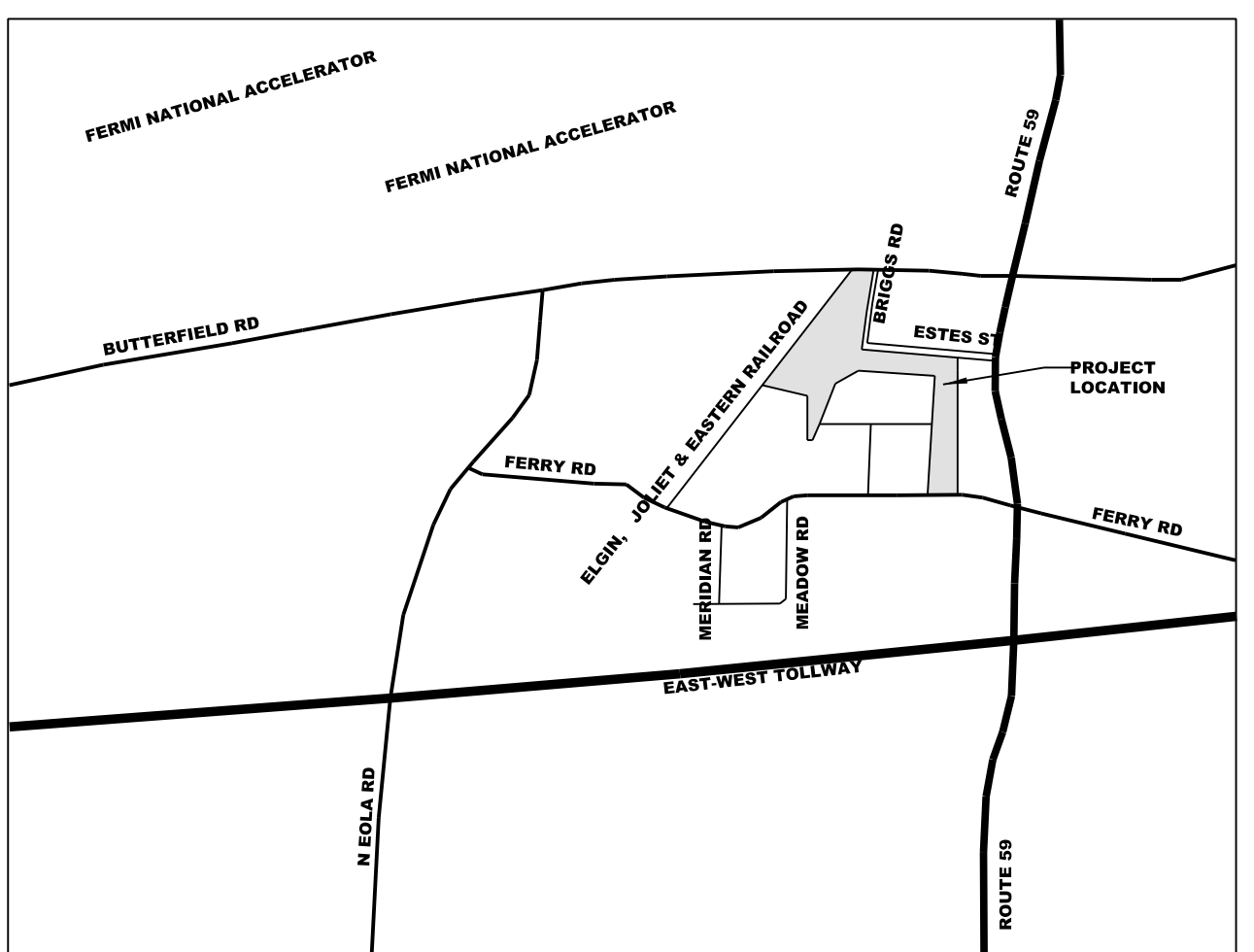
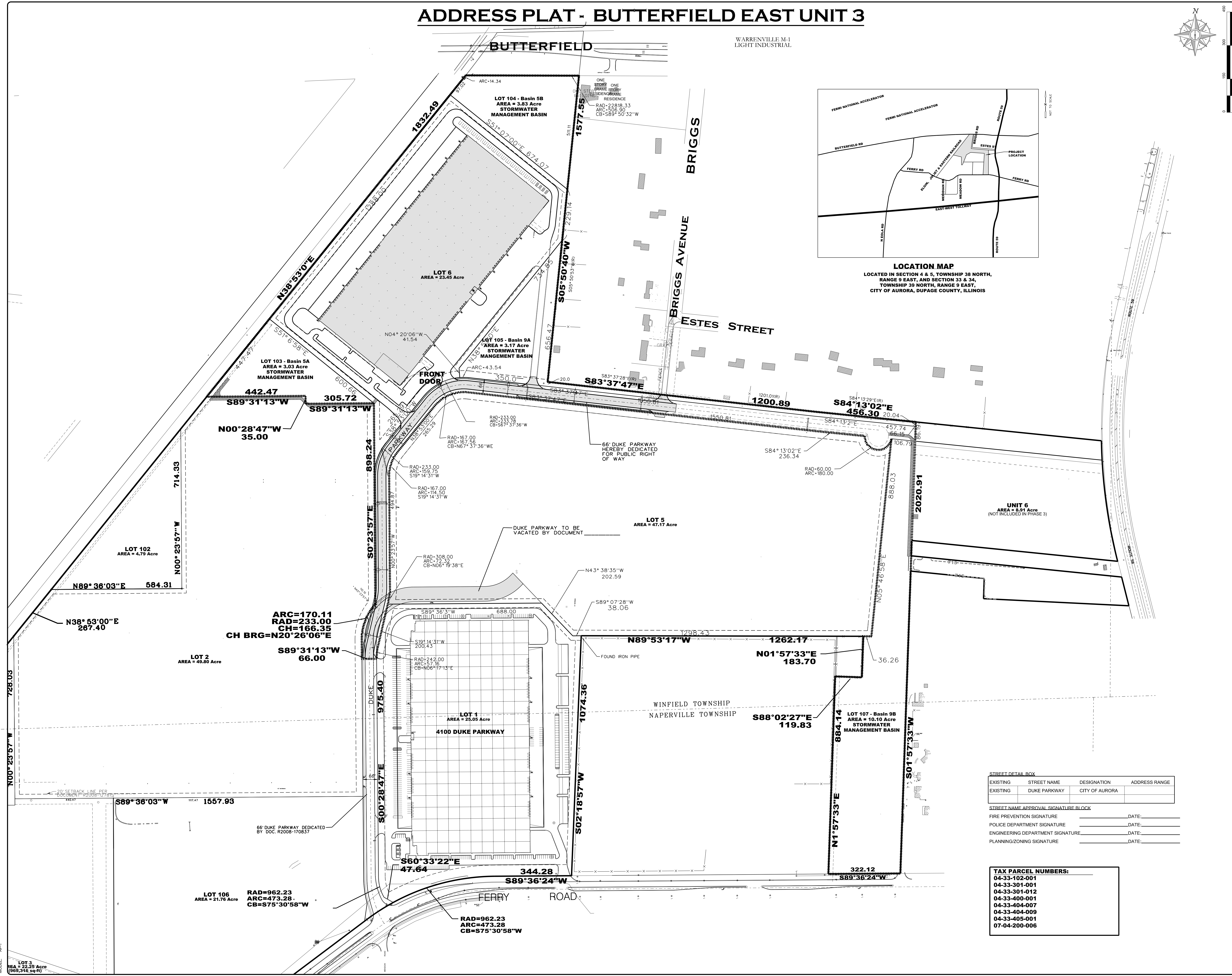

**LOCATION MAP**  
LOCATED IN SECTION 4 & 5, TOWNSHIP 38 NORTH,  
RANGE 9 EAST, AND SECTION 33 & 34,  
TOWNSHIP 39 NORTH, RANGE 9 EAST,  
CITY OF AURORA, DUPAGE COUNTY, ILLINOIS

**STREET DETAIL BOX**

EXISTING	STREET NAME	DESIGNATION	ADDRESS RANGE
EXISTING	DUKE PARKWAY	CITY OF AURORA	

**STREET NAME APPROVAL SIGNATURE BLOCK**

FIRE PREVENTION SIGNATURE \_\_\_\_\_ DATE \_\_\_\_\_  
 POLICE DEPARTMENT SIGNATURE \_\_\_\_\_ DATE \_\_\_\_\_  
 ENGINEERING DEPARTMENT SIGNATURE \_\_\_\_\_ DATE \_\_\_\_\_  
 PLANNING/ZONING SIGNATURE \_\_\_\_\_ DATE \_\_\_\_\_

- TAX PARCEL NUMBERS:**
- 04-33-102-001
  - 04-33-301-001
  - 04-33-301-012
  - 04-33-400-001
  - 04-33-404-007
  - 04-33-404-009
  - 04-33-405-001
  - 07-04-200-006

**ISSUANCES**

#	Description	Date
1	COA Review	05/27/2015

**DRAWING INFORMATION**

Scale: 1"=150'  
 Date: 04/28/2015  
 Checked By: SMR/BMB  
 Drawn By: BMB  
 Duke Realty Job #: \_\_\_\_\_  
 A/E Job #: 41516

DRAWING / SHEET TITLE

**ADDRESS PLAT**

**AP-1**

DATE: 5/27/2015 PROJECT: 1516-333605-DUPAGE-ENGINEERING-PLANS-PHASE 3-1516 Final Plan - Phase 3, 2015.dgn