

# EXTERIOR ELEVATIONS



CHILDREN'S LEARNING ADVENTURE  
 CHILDCARE CENTERS  
 AURORA, ILLINOIS  
 EXTERIOR ELEVATIONS



No:	DATE:								
	ISSUE:								

Elevation Data Table: Elevations		
Description	Value	Unit
a) Building Height in feet (typical)	32 rotunda/22 main roof	feet
b) Total Building Square Footage (typical)	40,167	Square Feet
c) First Floor Building Square Footage (typical)	40,167	Square Feet
d) Number of building stories (typical)	1	Square Feet
e) Exterior Material List (including colors) for all buildings and accessory structures:		
<b>Building Walls:</b>		
Stucco walls – Beige, Grey (light grey and medium grey)		
EIFS cornices – Grey		
Brick walls – Mixed Brown		
Stone walls – Mixed Grey		
Glazed aluminum storefront – anodized dark brown		
<b>Small Storage Building Walls:</b>		
Stucco walls – Beige		
Stone walls – Mixed Grey		
EIFS cornices – Grey		

NOT FOR CONSTRUCTION

PROFESSIONAL OF RECORD  
 PHONE: 314-821-1100

Job No: 915325  
 Perm: 09-19-13 Bid Date: XX-XX-XX  
 Date: 09-19-13  
 Scale: 1/8"=1'-0"  
 Drawn: Checked:  
 Sheet No.

ELEVATIONS FOR APPROVAL  
 02/22/16

EXTERIOR ELEVATIONS





# EXTERIOR ELEVATIONS

Elevation Data Table: Elevations		
Description	Value	Unit
a) Building Height in feet (typical)	32 rotunda/22 main roof	feet
b) Total Building Square Footage (typical)	40,167	Square Feet
c) First Floor Building Square Footage (typical)	40,167	Square Feet
d) Number of building stories (typical)	1	Square Feet
e) Exterior Material List (including colors) for all buildings and accessory structures:		
<b>Building Walls:</b>		
Stucco walls – Beige, Grey (light grey and medium grey)		
EIFS cornices – Grey		
Brick walls – Mixed Brown		
Stone walls – Mixed Grey		
Glazed aluminum storefront – anodized dark brown		
<b>Small Storage Building Walls:</b>		
Stucco walls – Beige		
Stone walls – Mixed Grey		
EIFS cornices – Grey		

No:	DATE:
ISSUE:	

**NOT FOR  
CONSTRUCTION**

PROFESSIONAL OF RECORD  
PHONE: 314-821-1100

Job No: 915325  
Permit Date: 09-19-13 Bid Date: XX-XX-XX  
Scale: 1/8"=1'-0"  
Drawn: Checked:  
Sheet No.

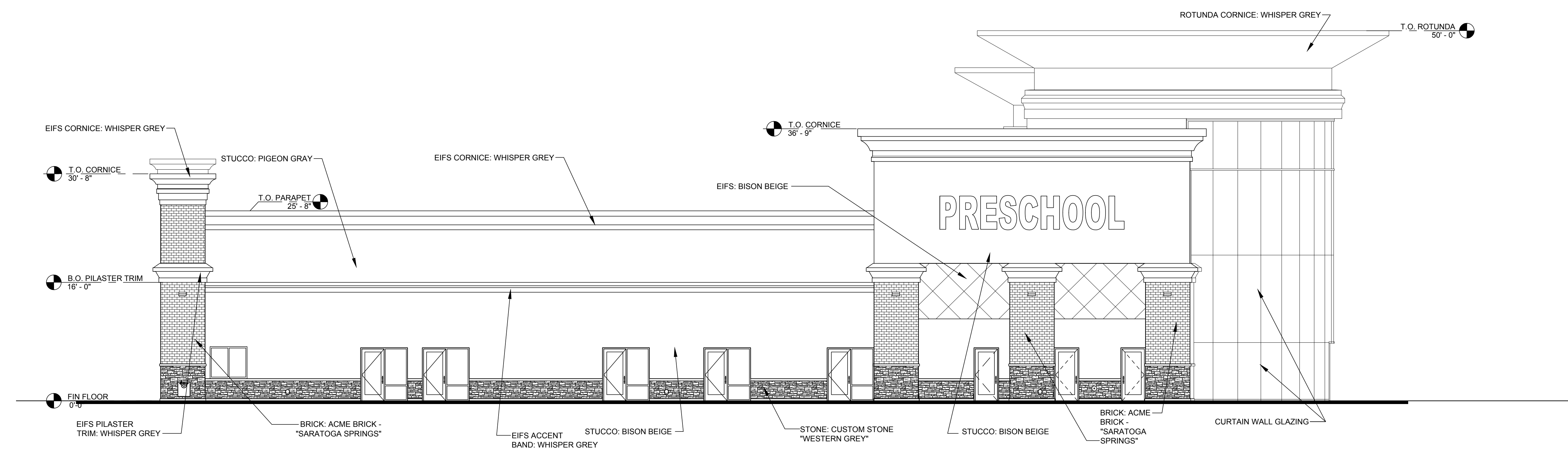

**4 ELEVATION LEFT**  
SCALE: 1/8" = 1'-0"

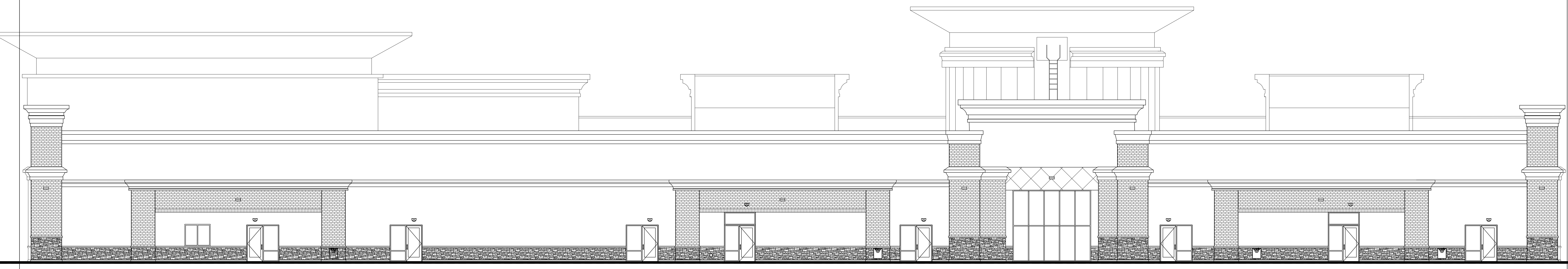

**3 ELEVATION REAR**  
SCALE: 1/8" = 1'-0"

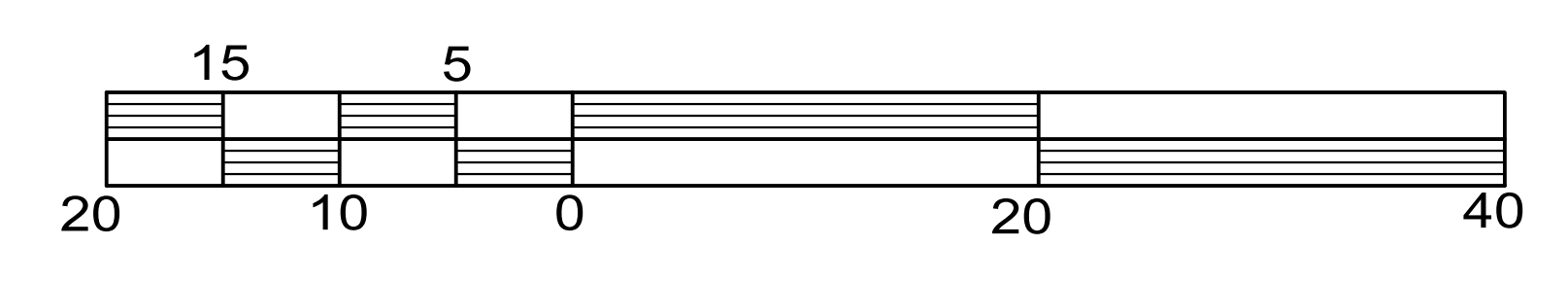

ELEVATIONS FOR APPROVAL  
02/22/16

**EXTERIOR ELEVATIONS**





ELEVATION FRONT



ELEVATION RIGHT

ELEVATION LEFT



ELEVATION REAR

- 1 E.I.F.S. CORNICE/TRIM DUNN EDWARDS DEC785 "WISPER GREY"
- 2 STOREFRONT - SOUTHWEST ALUMINUM "ANODIZED DARK BRONZE"
- 3 MASONRY - ACME BRICK "SARATOGA SPRINGS"
- 4 STUCCO - DUNN EDWARDS DE6214 "PIGEON GREY"
- 5A STUCCO - DUNN EDWARDS DEC747 "SAHARA"
- 5B SCORED EIFS - DUNN EDWARDS DEC747 "SAHARA"
- 6A STUCCO - DUNN EDWARDS DEC750 "BISON BEIGE"
- 6B SCORED EIFS - DUNN EDWARDS DEC750 "BISON BEIGE"
- 7 STONE - CUSTOME STORE "WESTER GREY"



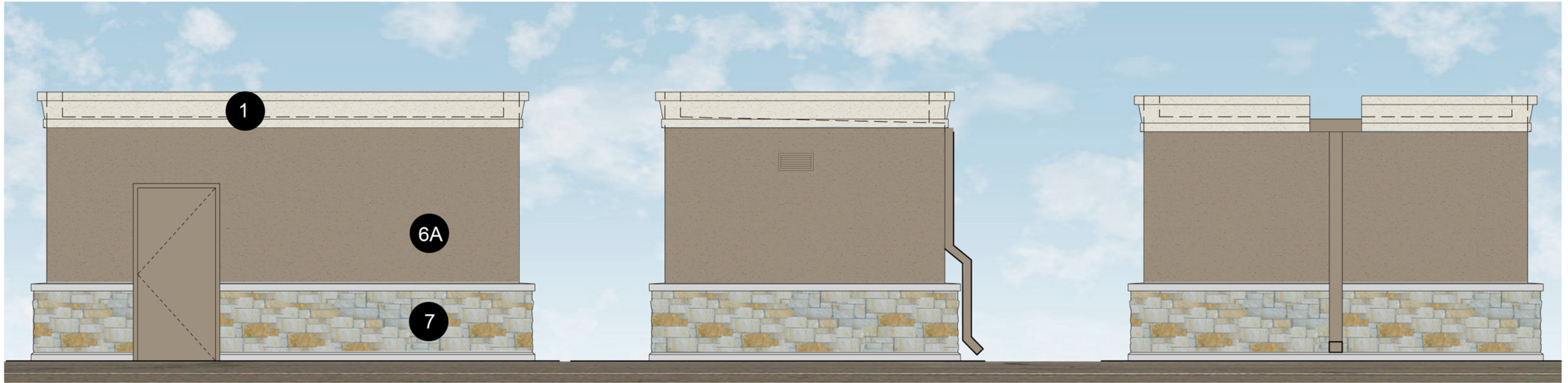

PLAYGROUND SHED: ELEVATION FRONT

PLAYGROUND SHED: ELEVATION SIDE

PLAYGROUND SHED: ELEVATION REAR

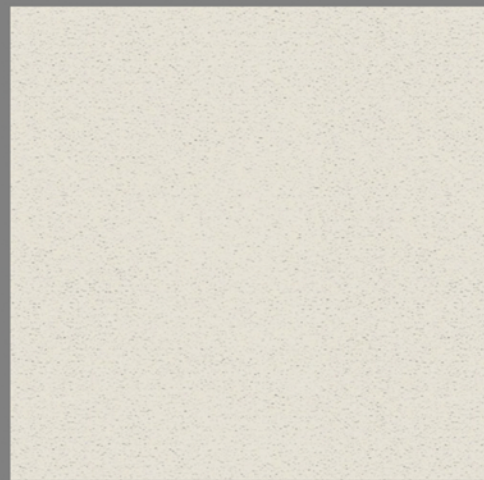

1 DUNN EDWARDS DEC785  
"WHISPER GREY"



6A STUCCO - DUNN EDWARDS  
DEC750 "BISON BEIGE"

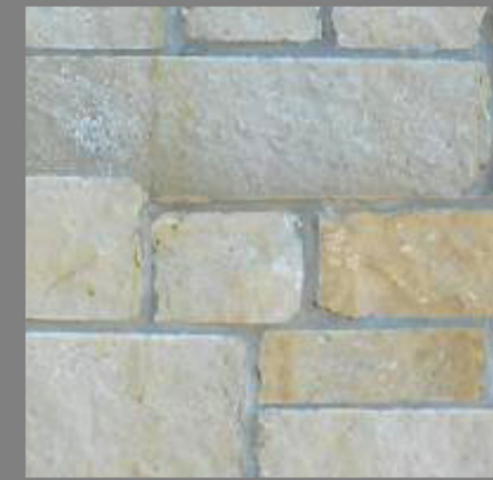

7 STONE - CUSTOM STONE  
"WESTERN GREY"



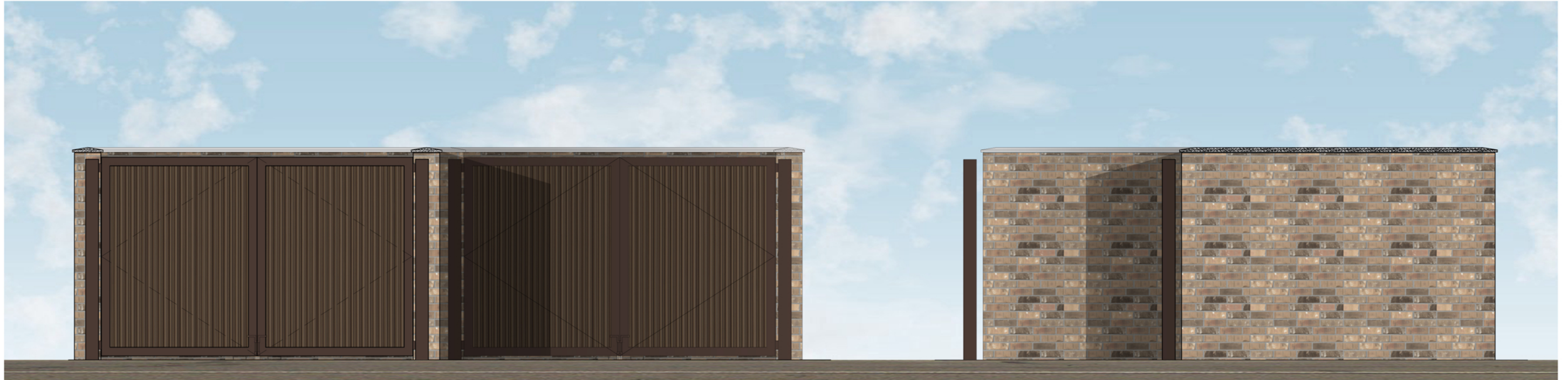

GATE ELEVATION 'A'

TYPICAL ELEVATION 'B'





# **CHILDREN'S LEARNING<sup>®</sup>** **ADVENTURE**

**Childcare Centers**

AURORA, IL









6015 Skyline Dr. - Houston, TX 77057  
Ph: 713.780.1151 Fx: 713.780.7518  
[www.accent-signco.com](http://www.accent-signco.com)

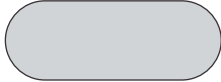

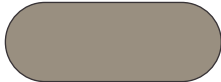
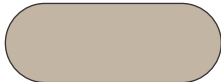

# FINISH SCHEDULE

## PAINT COLORS - SATIN FINISH

-  P1: SPRAYLAT BRUSHED ALUMINUM
-  P2: WHITE
-  P3: SPRAYLAT JET BLACK
-  P4: PTM PMS GREEN 7483
-  P5: PANTONE 123C
-  P6: PTM DUNN EDWARDS DEC785 "WHISPER GREY"
-  P7: PTM DUNN EDWARDS DEC750 "BISON BEIGE"
-  P8: PTM DUNN EDWARDS DE6214  
"PIGEON GRAY DOUBLE SUEDE"

## VINYL COLORS

-  V1: 3M 3630-25 SUNFLOWER YELLOW
-  V2: HP BLACK VINYL
-  V3: 3M3630-76 HOLLY GREEN





6015 Skyline Dr. - Houston, Tx 77057  
 Phone: 713-780-1151 Fax: 713-780-7518  
[www.accent-signco.com](http://www.accent-signco.com)



**Project Information**

Job Name:	CLA
Location:	
City/state:	AURORA, IL
Date:	10.14.15
Sales Rep:	NATHAN NIEMEYER
Drawn By:	KAT
Drawing #:	ASA15 1137 5

**Revisions**

1	10.15.15	REV CL SZ	KAT
5	1.14.16	CHAG SZ PYLON	KAT

**Production Approval**

Salesman:	Date:
-----------	-------

**Copyright**

THIS RENDERING IS THE PROPERTY OF ACCENT SIGNS & AWNINGS ANY REPRODUCTION OR EXHIBITION OF DRAWING IS STRICTLY PROHIBITED. ©2013 ACCENT SIGNS & AWNING. THIS RENDERING MAY NOT BE USED TO BUILD AND/OR CONSTRUCT WHAT IS DEPICTED HEREIN WITHOUT THE EXPRESS WRITTEN CONSENT OF ACCENT SIGNS & AWNINGS

**Underwriters Laboratory**  
 UL  
 Upon Request, This Sign is intended to be fabricated and installed in accordance UL standards and the requirements of article 600 of the National Electric Code and/or other applicable local codes. This includes the proper grounding and bonding.

**Electrical**  
 Primary Electrical by "Others": Electrical will be wired for 120 VAC. Accent Sign & Awning MUST be notified of "OTHER VOLTAGES" prior to manufacturing. An allocated circuit consisting of primary, neutral and ground conductors are to be provided by customer.

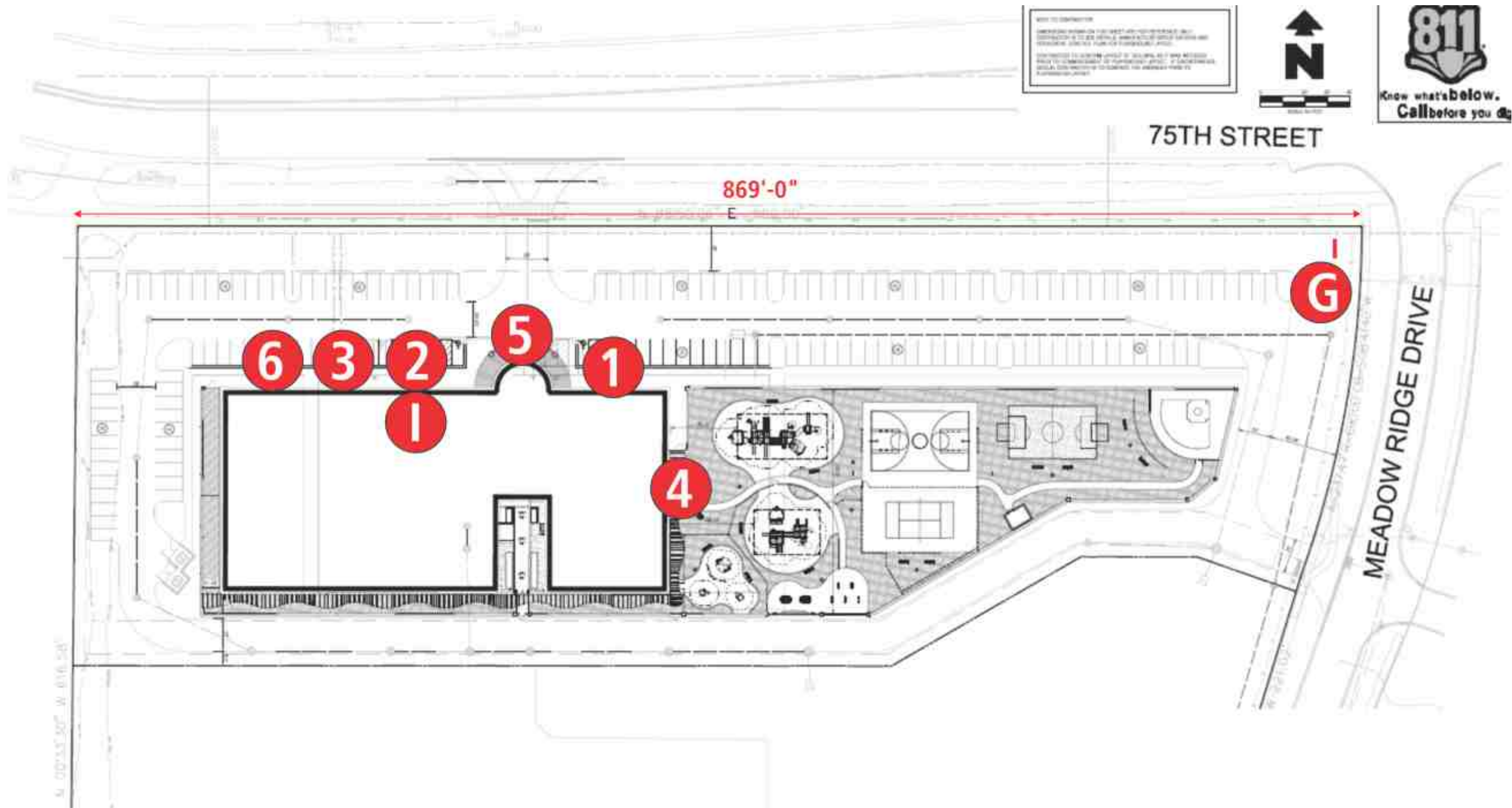



6015 Skyline Dr. - Houston, Tx 77057  
 Phone: 713-780-1151 Fax: 713-780-7518  
[www.accent-signco.com](http://www.accent-signco.com)



Project Information	
Job Name:	CLA
Location:	
City/state:	AURORA, IL
Date:	10.14.15
Sales Rep:	NATHAN NIEMEYER
Drawn By:	KAT
Drawing #:	ASA15 1137 5

Revisions				
1	10.15.15	REV CL SZ		KAT
5	1.14.16	CHAG SZ PYLON		KAT

Production Approval	
Salesman:	Date:

**Copyright**  
 THIS RENDERING IS THE PROPERTY OF ACCENT SIGNS & AWNINGS ANY REPRODUCTION OR EXHIBITION OF DRAWING IS STRICTLY PROHIBITED. ©2013 ACCENT SIGNS & AWNING. THIS RENDERING MAY NOT BE USED TO BUILD AND/OR CONSTRUCT WHAT IS DEPICTED HEREIN WITHOUT THE EXPRESS WRITTEN CONSENT OF ACCENT SIGNS & AWNINGS

**Underwriters Laboratory**  
 Upon Request, This Sign is intended to be fabricated and installed in accordance UL standards and the requirements of article 600 of the National Electric Code and/or other applicable local codes. This includes the proper grounding and bonding.

**Electrical**  
 Primary Electrical by "Others". Electrical will be wired for 120 VAC. Accent Sign & Awning MUST be notified of "OTHER VOLTAGES" prior to manufacturing. An allocated circuit consisting of primary, neutral and ground conductors are to be provided by customer.

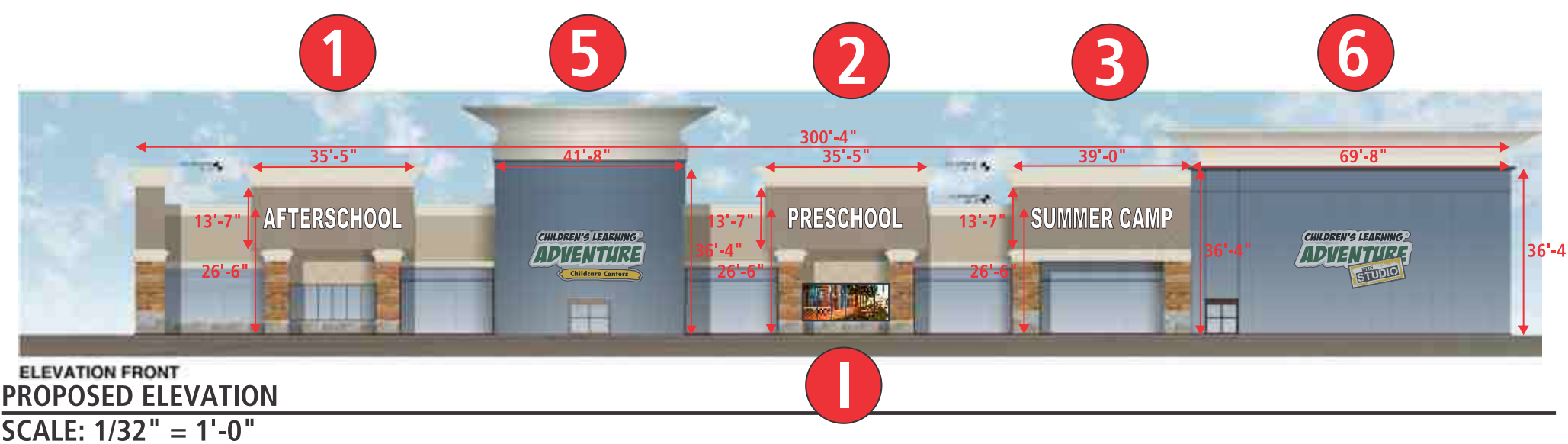

**ELEVATION FRONT**  
**PROPOSED ELEVATION**  
 SCALE: 1/32" = 1'-0"

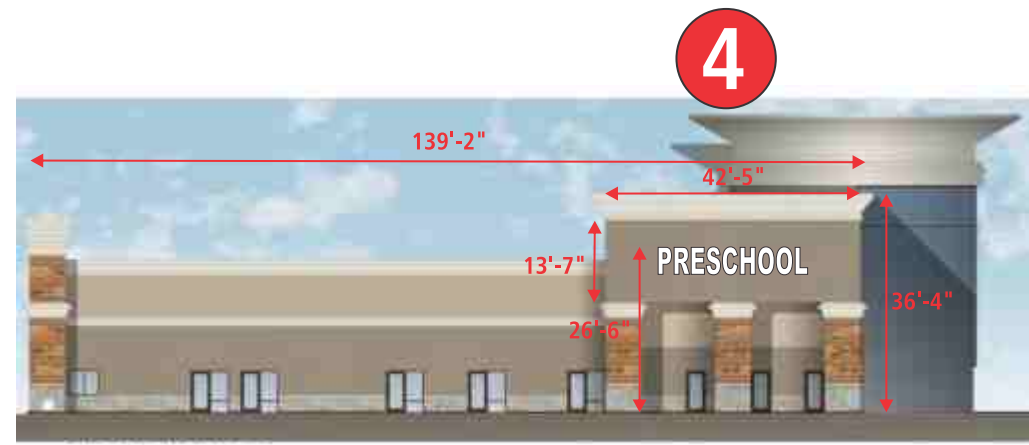

**ELEVATION LEFT**  
**PROPOSED ELEVATION**  
 SCALE: 1/32" = 1'-0"



## SPECIFICATIONS

### FABRICATE & INSTALL (1) SET OF ILLUMINATED CHANNEL LETTERS

#### ① CHANNEL LETTERS:

- FACES: 3/16" 7328 WHITE ACRYLIC
- RETURNS: 5" .040 ALUMINUM FINISH: P1
- TRIM: 1" JEWELITE FINISH: P1
- BACKS: .063 ALUMINUM (STANDARD STOCK COLOR)
- ILLUMINATION: WHITE LEDS
- POWER SUPPLY: REMOTE HOUSED IN CAN
- MOUNTED DIRECTLY TO WALL WITH MINIMUM 3/8" FASTENERS. WALL MATERIAL: \_\_\_\_\_

## FINISH SCHEDULE

### PAINT COLORS - SATIN FINISH

P1: DURANODIC DARK BRONZE

APPROVED BY: \_\_\_\_\_

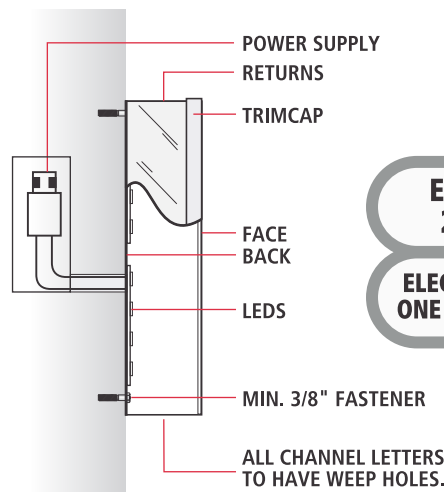

**ELECTRICAL LOAD:  
2.4 Amps @ 120V**

**ELECTRICAL REQUIREMENT:  
ONE 20 Amp CIRCUIT @ 120V**

SECTION VIEW  
SCALE: NTS

### Elevation Data Table: Wall Signage

Wall Sign #	Description	Value	Unit
1	i) Width of Façade - on which Sign is Located	35.42	Feet
	ii) Height of Façade - on which Sign is Located	36.33	Feet
	iii) Square Footage of Façade - on which Sign is Located	1,286.81	Square Feet
	vi) Width of Sign Face	30.33	Feet
	v) Height of Sign Face	4.50	Feet
	vi) Square Footage of Sign Face	136.49	Square Feet
	vii) Percent of Sign Coverage - Façade on which Sign is Located	11%	Percent

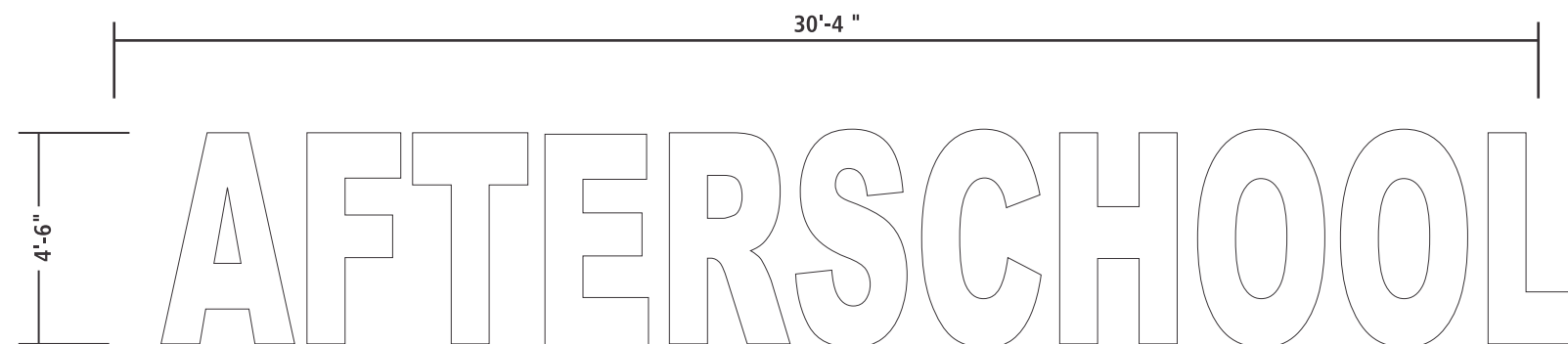

SIGN LAYOUT DIMENSIONS

SCALE: 1/4" = 1'-0"

(X1)

136.4 SQ. FT.

1



6015 Skyline Dr. - Houston, Tx 77057  
Phone: 713-780-1151 Fax: 713-780-7518  
[www.accent-signco.com](http://www.accent-signco.com)



### Project Information

Job Name:	CLA
Location:	
City/state:	AURORA, IL
Date:	10.14.15
Sales Rep:	NATHAN NIEMEYER
Drawn By:	KAT
Drawing #:	ASA15 1137 5

### Revisions

1	10.15.15	REV CL SZ	KAT
5	1.14.16	CHAG SZ Pylon	KAT

### Production Approval

Salesman:	Date:
-----------	-------

### Copyright

THIS RENDERING IS THE PROPERTY OF ACCENT SIGNS & AWNINGS ANY REPRODUCTION OR EXHIBITION OF DRAWING IS STRICTLY PROHIBITED. ©2013 ACCENT SIGNS & AWNING. THIS RENDERING MAY NOT BE USED TO BUILD AND/OR CONSTRUCT WHAT IS DEPICTED HEREIN WITHOUT THE EXPRESS WRITTEN CONSENT OF ACCENT SIGNS & AWNINGS

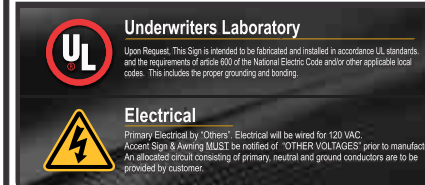

**SPECIFICATIONS**

**FABRICATE & INSTALL (2) SET OF ILLUMINATED CHANNEL LETTERS**

**CHANNEL LETTERS:**

- FACES: 3/16" 7328 WHITE ACRYLIC
- RETURNS: 5" .040 ALUMINUM FINISH: P1
- TRIM: 1" JEWELITE FINISH: P1
- BACKS: .063 ALUMINUM (STANDARD STOCK COLOR)
- ILLUMINATION: WHITE LEDs
- POWER SUPPLY: REMOTE HOUSED IN CAN
- MOUNTED DIRECTLY TO WALL WITH MINIMUM 3/8" FASTENERS. WALL MATERIAL: \_\_\_\_\_

**FINISH SCHEDULE**

**PAINT COLORS - SATIN FINISH**

P1: DURANODIC DARK BRONZE

APPROVED BY: \_\_\_\_\_

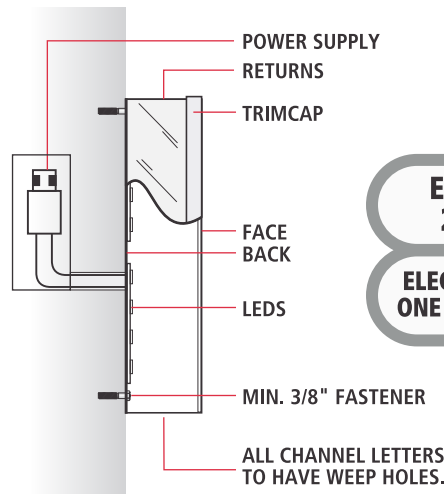

**ELECTRICAL LOAD:  
2.4 Amps @ 120V**

**ELECTRICAL REQUIREMENT:  
ONE 20 Amp CIRCUIT @ 120V**

Wall Sign #	Description	Value	Unit
2	i) Width of Façade - on which Sign is Located	35.42	Feet
	ii) Height of Façade - on which Sign is Located	36.33	Feet
	iii) Square Footage of Façade - on which Sign is Located	1,286.81	Square Feet
	vi) Width of Sign Face	24.92	Feet
	v) Height of Sign Face	4.50	Feet
	vi) Square Footage of Sign Face	112.14	Square Feet
	vii) Percent of Sign Coverage - Façade on which Sign is Located	9%	Percent

Wall Sign #	Description	Value	Unit
4	i) Width of Façade - on which Sign is Located	42.42	Feet
	ii) Height of Façade - on which Sign is Located	36.33	Feet
	iii) Square Footage of Façade - on which Sign is Located	1,541.12	Square Feet
	vi) Width of Sign Face	24.92	Feet
	v) Height of Sign Face	4.50	Feet
	vi) Square Footage of Sign Face	112.14	Square Feet
	vii) Percent of Sign Coverage - Façade on which Sign is Located	9%	Percent

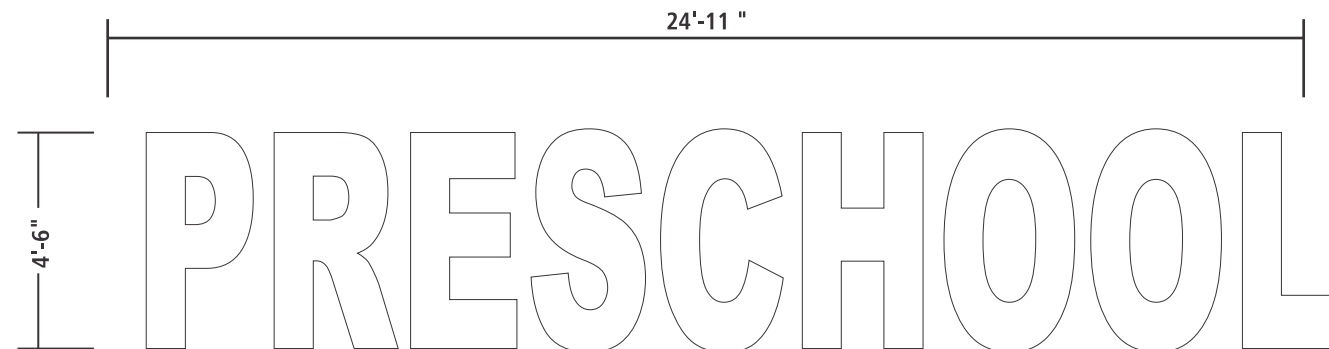

**SIGN LAYOUT DIMENSIONS**

SCALE: 1/4" = 1'-0"

(X2)

112 SQ. FT.



6015 Skyline Dr. - Houston, Tx 77057  
Phone: 713-780-1151 Fax: 713-780-7518  
[www.accent-signco.com](http://www.accent-signco.com)



**Project Information**

Job Name:	CLA
Location:	
City/state:	AURORA, IL
Date:	10.14.15
Sales Rep:	NATHAN NIEMEYER
Drawn By:	KAT
Drawing #:	ASA15 1137 5

**Revisions**

1	10.15.15	REV CL SZ	KAT
5	1.14.16	CHAG SZ Pylon	KAT

**Production Approval**

Salesman:	Date:
-----------	-------

**Copyright**

THIS RENDERING IS THE PROPERTY OF ACCENT SIGNS & AWNINGS ANY REPRODUCTION OR EXHIBITION OF DRAWING IS STRICTLY PROHIBITED. ©2013 ACCENT SIGNS & AWNING. THIS RENDERING MAY NOT BE USED TO BUILD AND/OR CONSTRUCT WHAT IS DEPICTED HEREIN WITHOUT THE EXPRESS WRITTEN CONSENT OF ACCENT SIGNS & AWNINGS



**Electrical**  
Primary Electrical by "Others". Electrical will be wired for 120 VAC. Accent Sign & Awning MUST be notified of "OTHER VOLTAGES" prior to manufacturing. An allocated circuit consisting of primary, neutral and ground conductors are to be provided by customer.



## SPECIFICATIONS

### FABRICATE & INSTALL (4) SET OF ILLUMINATED CHANNEL LETTERS

#### ① CHANNEL LETTERS:

- FACES: 3/16" 7328 WHITE ACRYLIC
- RETURNS: 5" .040 ALUMINUM FINISH: P1
- TRIM: 1" JEWELITE FINISH: P1
- BACKS: .063 ALUMINUM (STANDARD STOCK COLOR)
- ILLUMINATION: WHITE LEDs
- POWER SUPPLY: REMOTE HOUSED IN CAN
- MOUNTED DIRECTLY TO WALL WITH MINIMUM 3/8" FASTENERS. WALL MATERIAL: \_\_\_\_\_

## FINISH SCHEDULE

### PAINT COLORS - SATIN FINISH

● P1: DURANODIC DARK BRONZE

APPROVED BY: \_\_\_\_\_

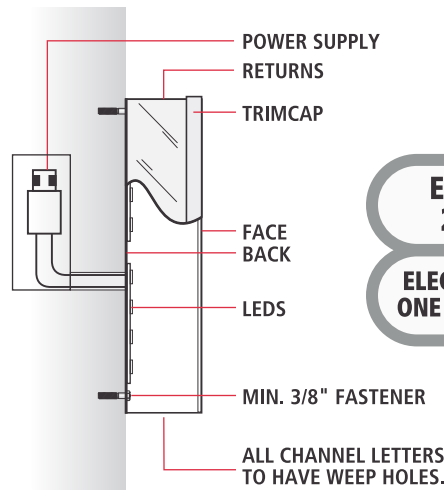

**ELECTRICAL LOAD:  
2.4 Amps @ 120V**

**ELECTRICAL REQUIREMENT:  
ONE 20 Amp CIRCUIT @ 120V**

ALL CHANNEL LETTERS TO HAVE WEEP HOLES.

SECTION VIEW  
SCALE: NTS

Wall Sign #	Description	Value	Unit
3	i) Width of Façade - on which Sign is Located	39.00	Feet
	ii) Height of Façade - on which Sign is Located	36.33	Feet
	iii) Square Footage of Façade - on which Sign is Located	1,416.87	Square Feet
	vi) Width of Sign Face	30.83	Feet
	v) Height of Sign Face	4.50	Feet
	vi) Square Footage of Sign Face	138.74	Square Feet
	vii) Percent of Sign Coverage - Façade on which Sign is Located	11%	Percent

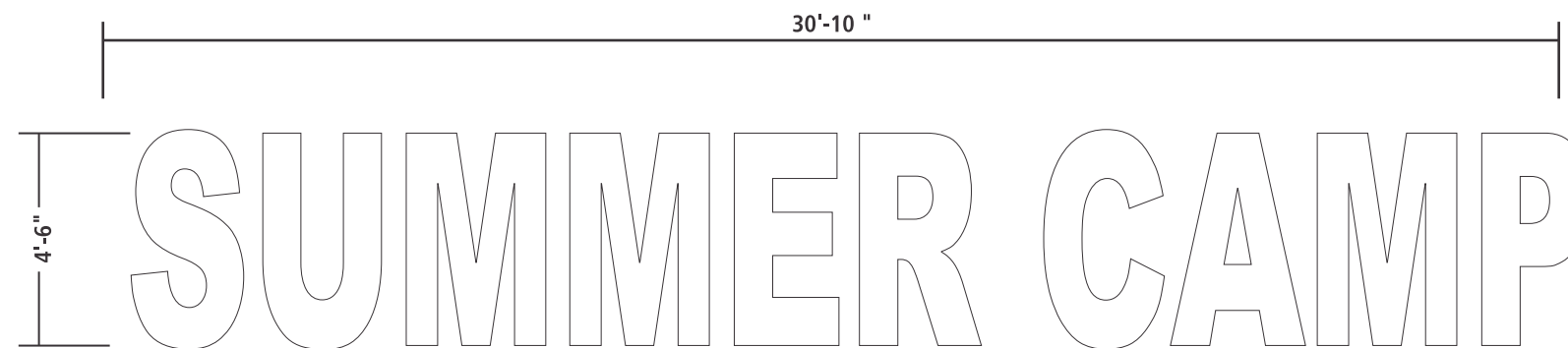

SIGN LAYOUT DIMENSIONS

SCALE: 1/4" = 1'-0"

(X1)

138.7 SQ. FT.

3



6015 Skyline Dr. - Houston, Tx 77057  
Phone: 713-780-1151 Fax: 713-780-7518  
[www.accent-signco.com](http://www.accent-signco.com)



### Project Information

Job Name:	CLA
Location:	
City/state:	AURORA, IL
Date:	10.14.15
Sales Rep:	NATHAN NIEMEYER
Drawn By:	KAT
Drawing #:	ASA15 1137 5

### Revisions

1	10.15.15	REV CL SZ	KAT
5	1.14.16	CHAG SZ PYLON	KAT

### Production Approval

Salesman:	Date:
-----------	-------

### Copyright

THIS RENDERING IS THE PROPERTY OF ACCENT SIGNS & AWNINGS ANY REPRODUCTION OR EXHIBITION OF DRAWING IS STRICTLY PROHIBITED. ©2013 ACCENT SIGNS & AWNING. THIS RENDERING MAY NOT BE USED TO BUILD AND/OR CONSTRUCT WHAT IS DEPICTED HEREIN WITHOUT THE EXPRESS WRITTEN CONSENT OF ACCENT SIGNS & AWNINGS

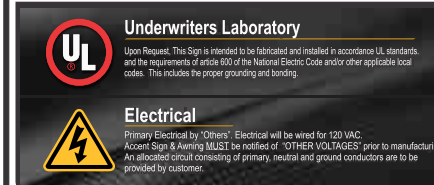

**SPECIFICATIONS**

**FABRICATE & INSTALL (1) SET OF REVERSE ILLUMINATED CHANNEL LETTERS AND ONE SET OF FRONT AND REVERSE LIT LETTERS.**

**1 REVERSE CHANNEL LETTERS:**

- "CHILDREN'S LEARNING": .125" ALUMINUM. FINISH: P3
- "ADVENTURE": .125" ALUMINUM. FINISH: P4
- RETURNS: 3" .063" (PAINTED TO MATCH FACE)
- BACKS: .150" CLEAR POLY-CARBONATE
- ILLUMINATION: WHITE LEDs
- POWER SUPPLY: REMOTE HOUSED IN PAN
- INDIVIDUALLY CLIP MOUNTED 1" FROM BACK PAN SIGN.
- "R": HIGH PERFORMANCE VINYL: V2

**2 FRONT AND REVERSE LIT CHANNEL LETTER:**

- .150" POLY-CARBONATE W/ V1 VINYL
- 1/4" BLACK ACRYLIC SOLVENT BONDED TO FACE.
- RETURNS: 3" .063" ALUMINUM FINISH: P5
- BACKS: .150" CLEAR POLY-CARBONATE
- TRIM: 1" JEWELITE FINISH: P5
- ILLUMINATION: WHITE LEDs
- POWER SUPPLY: REMOTE HOUSED IN PAN
- INDIVIDUALLY CLIP MOUNTED 1" FROM FRONT OF PAN SIGN

**3 FCO ALUMINUM: .063 PRE-FINISHED WHITE ALUMINUM**

**4 PAN SIGN: .125" ALUMINUM. FINISH: P1**

- 3" X 1/4" WALL ALUMINUM PIPE
- 5" ALUMINUM RETURNS. FINISH: P1

**FINISH SCHEDULE**

**PAINT COLORS - SATIN FINISH**

- P1: MP BRUSHED ALUMINUM
- P2: WHITE
- P3: SPRAYLAT JET BLACK
- P4: PTM PMS GREEN 7483

**VINYL COLORS**

- V1: 3M 3630-25 SUNFLOWER YELLOW
- V2: HP BLACK VINYL
- V3: 3M3630-76 HOLLY GREEN

APPROVED BY: \_\_\_\_\_

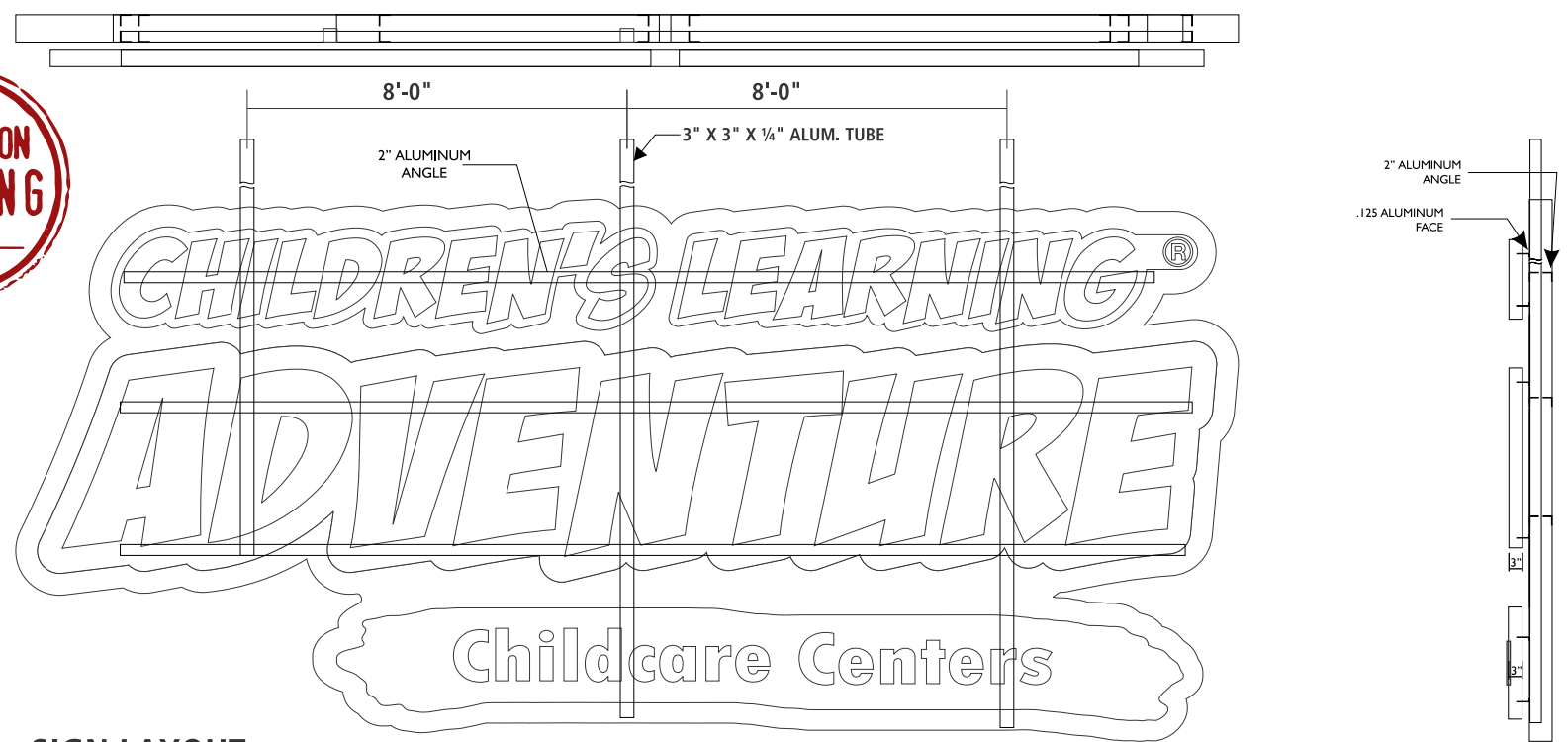

**SIGN LAYOUT**  
SCALE: 1/4" = 1'-0"



6015 Skyline Dr. - Houston, Tx 77057  
Phone: 713-780-1151 Fax: 713-780-7518  
[www.accent-signco.com](http://www.accent-signco.com)



Project Information	
Job Name:	CLA
Location:	
City/state:	AURORA, IL
Date:	10.14.15
Sales Rep:	NATHAN NIEMEYER
Drawn By:	KAT
Drawing #:	ASA15 1137 5

Revisions				
1	10.15.15	REV CL SZ	KAT	
5	1.14.16	CHAG SZ PYLON	KAT	

Production Approval	
Salesman:	Date:

**Copyright**  
THIS RENDERING IS THE PROPERTY OF ACCENT SIGNS & AWNINGS ANY REPRODUCTION OR EXHIBITION OF DRAWING IS STRICTLY PROHIBITED. ©2013 ACCENT SIGNS & AWNING. THIS RENDERING MAY NOT BE USED TO BUILD AND/OR CONSTRUCT WHAT IS DEPICTED HEREIN WITHOUT THE EXPRESS WRITTEN CONSENT OF ACCENT SIGNS & AWNINGS

**Underwriters Laboratory**  
UL  
Electrical  
Primary Electrical by "Others". Electrical will be wired for 120 VAC. Account Sign & Awning MUST be notified of "OTHER VOLTAGES" prior to manufacturing. An allocated circuit consisting of primary, neutral and ground conductors are to be provided by customer.

**AN ACCURATE FIELD SURVEY IS REQUIRED PRIOR TO PRODUCTION**



## SPECIFICATIONS

### FABRICATE & INSTALL (1) SET OF REVERSE ILLUMINATED CHANNEL LETTERS AND ONE ILLUMINATED CABINET

#### 1 REVERSE CHANNEL LETTERS:

- "CHILDREN'S LEARNING": .125" ALUMINUM. FINISH: P3
- "ADVENTURE": .125" ALUMINUM. FINISH: P4
- RETURNS: 3" .063" (PAINTED TO MATCH FACE)
- BACKS: .150" CLEAR POLY-CARBONATE
- ILLUMINATION: WHITE LEDs
- POWER SUPPLY: REMOTE HOUSED IN PAN
- INDIVIDUALLY CLIP MOUNTED 1" FROM BACK PAN SIGN.

"R": HIGH PERFORMANCE VINYL: V2

#### 2 CABINET: 4" DEEP ALL ALUMINUM: FINISH: P2

- FACE: 3/16" 7328 WHITE ACRYLIC W/ DIGITALLY PRINTED GRAPHICS
- RETAINER: 1 1/2" X 1 1/2" ALL ALUMINUM. FINISH: P2
- ILLUMINATION: WHITE LEDs

#### 3 LETTER SILHOUETTE: P2

## FINISH SCHEDULE

### PAINT COLORS - SATIN FINISH

P1: SPRAYLAT BRUSHED ALUMINUM

P2: WHITE

P3: SPRAYLAT JET BLACK

P4: PTM PMS GREEN 7483

P5: PANTONE 123 C

### VINYL COLORS

V1: SUNFLOWER YELLOW 3630-123

V2: HP BLACK VINYL

APPROVED BY: \_\_\_\_\_

**AN ACCURATE FIELD SURVEY IS REQUIRED PRIOR TO PRODUCTION**

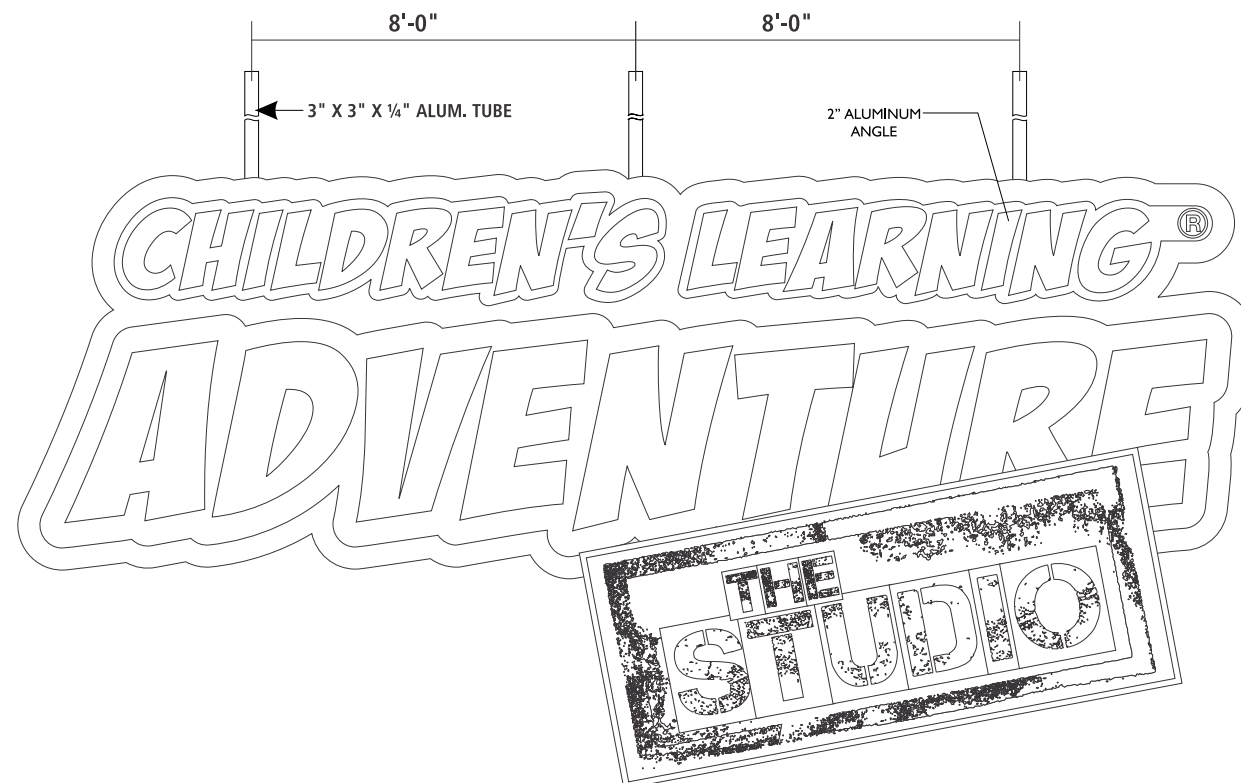
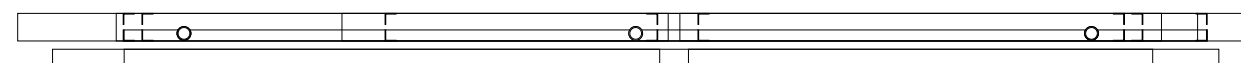
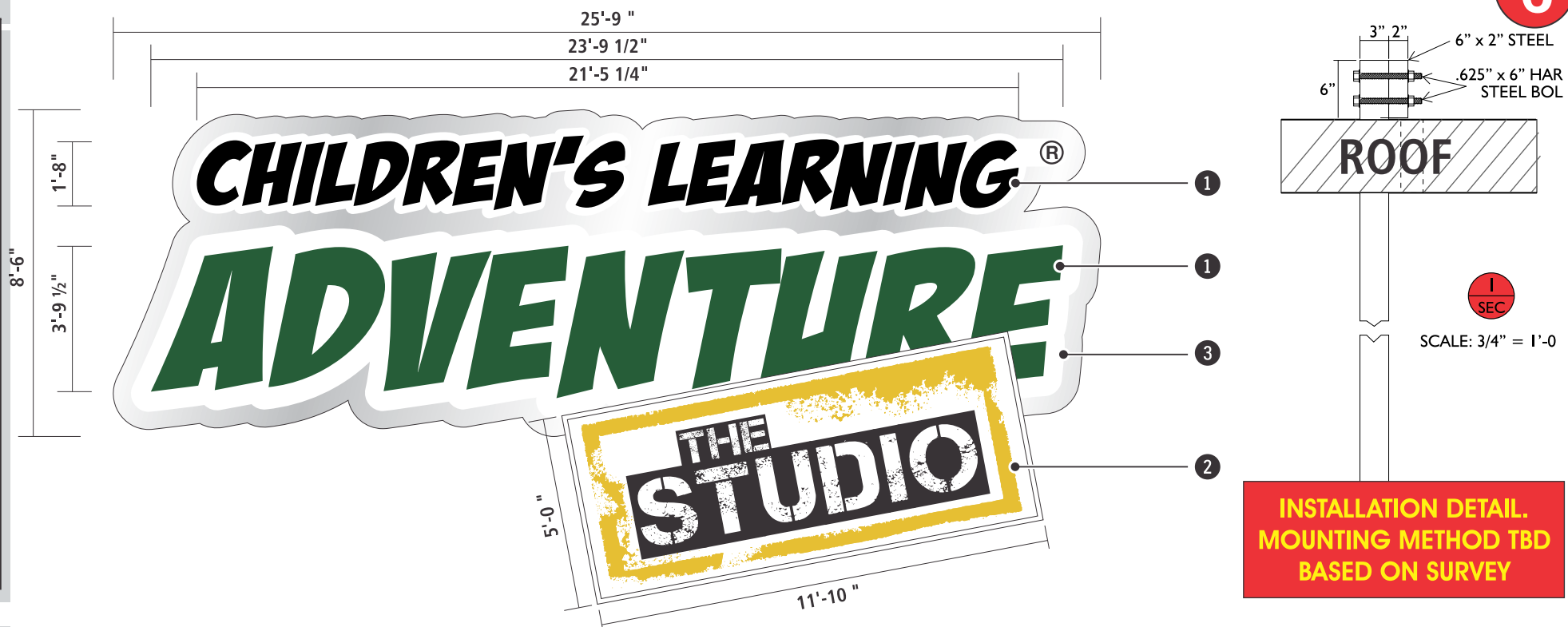

SIGN LAYOUT  
SCALE: 1/4" = 1'-0"

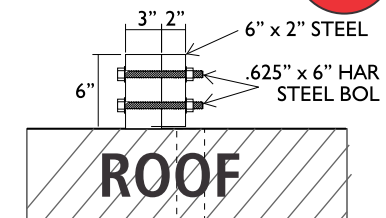

**INSTALLATION DETAIL.  
MOUNTING METHOD TBD  
BASED ON SURVEY**

SCALE: 3/4" = 1'-0"



6015 Skyline Dr. - Houston, Tx 77057  
Phone: 713-780-1151 Fax: 713-780-7518  
[www.accent-signco.com](http://www.accent-signco.com)



### Project Information

Job Name:	CLA
Location:	
City/state:	AURORA, IL
Date:	10.14.15
Sales Rep:	NATHAN NIEMEYER
Drawn By:	KAT
Drawing #:	ASA15 1137 5

### Revisions

1	10.15.15	REV CL SZ	KAT
5	1.14.16	CHAG SZ Pylon	KAT

### Production Approval

Salesman:	Date:
-----------	-------

### Copyright

THIS RENDERING IS THE PROPERTY OF ACCENT SIGNS & AWNINGS ANY REPRODUCTION OR EXHIBITION OF DRAWING IS STRICTLY PROHIBITED. ©2013 ACCENT SIGNS & AWNING. THIS RENDERING MAY NOT BE USED TO BUILD AND/OR CONSTRUCT WHAT IS DEPICTED HEREIN WITHOUT THE EXPRESS WRITTEN CONSENT OF ACCENT SIGNS & AWNINGS

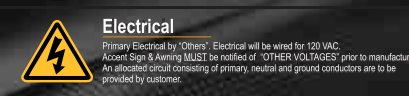



6015 Skyline Dr. - Houston, Tx 77057  
 Phone: 713-780-1151 Fax: 713-780-7518  
[www.accent-signco.com](http://www.accent-signco.com)



Project Information	
Job Name:	CLA
Location:	
City/state:	AURORA, IL
Date:	10.14.15
Sales Rep:	NATHAN NIEMEYER
Drawn By:	KAT
Drawing #:	ASA15 1137 5

Revisions				
1	10.15.15	REV CL SZ	KAT	
5	1.14.16	CHAG SZ Pylon	KAT	

Production Approval	
Salesman:	Date:

**Copyright**

THIS RENDERING IS THE PROPERTY OF ACCENT SIGNS & AWNINGS ANY REPRODUCTION OR EXHIBITION OF DRAWING IS STRICTLY PROHIBITED. ©2013 ACCENT SIGNS & AWNING. THIS RENDERING MAY NOT BE USED TO BUILD AND/OR CONSTRUCT WHAT IS DEPICTED HEREIN WITHOUT THE EXPRESS WRITTEN CONSENT OF ACCENT SIGNS & AWNINGS

**Underwriters Laboratory**

UL

Electrical

Primary Electrical by "Others": Electrical will be wired for 120 VAC. Accent Sign & Awning MUST be notified of "OTHER VOLTAGES" prior to manufacturing. An allocated circuit consisting of primary, neutral and ground conductors are to be provided by customer.

Wall Sign #	Description	Value	Unit
5	i) Width of Façade - on which Sign is Located	41.67	Feet
	ii) Height of Façade - on which Sign is Located	36.33	Feet
	iii) Square Footage of Façade - on which Sign is Located	1,513.87	Square Feet
	vi) Width of Sign Face	25.75	Feet
	v) Height of Sign Face	11.42	Feet
	vi) Square Footage of Sign Face	294.07	Square Feet
	vii) Percent of Sign Coverage - Façade on which Sign is Located	11%	Percent
Wall Sign #	Description	Value	Unit
6	i) Width of Façade - on which Sign is Located	69.66	Feet
	ii) Height of Façade - on which Sign is Located	36.33	Feet
	iii) Square Footage of Façade - on which Sign is Located	2,530.75	Square Feet
	vi) Width of Sign Face	25.75	Feet
	v) Height of Sign Face	8.50	Feet
	vi) Square Footage of Sign Face	218.88	Square Feet
	vii) Percent of Sign Coverage - Façade on which Sign is Located	9%	Percent



## SPECIFICATIONS

### FABRICATE & INSTALL (1) ILLUMINATED FAUX WINDOW MURAL

- 1 **WINDOW GRAPHIC:** DIGITALLY PRINTED GRAPHIC ON SECOND SURFACE OF GLASS WINDOWS W/ WHITE LEDS ILLUMINATING FROM BEHIND.

**VERIFY DIMENSIONS  
PRIOR TO PRODUCTION**



**SIGN LAYOUT**  
SCALE: 1/2" = 1'-0"



6015 Skyline Dr. - Houston, Tx 77057  
Phone: 713-780-1151 Fax: 713-780-7518  
[www.accent-signco.com](http://www.accent-signco.com)



### Project Information

Job Name:	CLA
Location:	
City/state:	AURORA, IL
Date:	10.14.15
Sales Rep:	NATHAN NIEMEYER
Drawn By:	KAT
Drawing #:	ASA15 1137 5

### Revisions

1	10.15.15	REV CL SZ	KAT
5	1.14.16	CHAG SZ PYLON	KAT

### Production Approval

Salesman:	Date:
-----------	-------

### Copyright

THIS RENDERING IS THE PROPERTY OF ACCENT SIGNS & AWNINGS ANY REPRODUCTION OR EXHIBITION OF DRAWING IS STRICTLY PROHIBITED. ©2013 ACCENT SIGNS & AWNING. THIS RENDERING MAY NOT BE USED TO BUILD AND/OR CONSTRUCT WHAT IS DEPICTED HEREIN WITHOUT THE EXPRESS WRITTEN CONSENT OF ACCENT SIGNS & AWNINGS

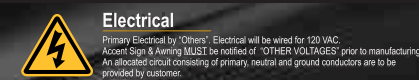

# SPECIFICATIONS

## FABRICATE & INSTALL (2) SETS OF ILLUMINATED REVERSE CHANNEL LETTERS

- REVERSE CHANNEL LETTERS:
  - "CHILDREN'S LEARNING": .125" ALUMINUM. FINISH: P3
  - "ADVENTURE": .125" ALUMINUM. FINISH: P4
  - RETURNS: 3" .063"(PAINTED TO MATCH FACE)
  - BACKS: .150" CLEAR POLY-CARBONATE
  - ILLUMINATION: WHITE LEDs
  - POWER SUPPLY: REMOTE HOUSED IN PAN
  - INDIVIDUALLY CLIP MOUNTED WITH 1" STAND OFFS
- FRONT AND REVERSE CHANNEL LETTERS:
  - .150" POLYCARBONATE: FINISH:V1
  - 1/4" FCO ACRYLIC SOLVENT BONDED TO FACE: FINISH:P5
  - RETURNS: 3" .063" ALUMINUM FINISH: P5
  - BACKS: .150" CLEAR POLYCARBONATE
  - TRIM: 1" JEWELITE FINISH: P5
  - ILLUMINATION: WHITE LEDs
  - POWER SUPPLY: REMOTE HOUSED IN PAN
  - INDIVIDUALLY CLIP MOUNTED WITH 1" STAND OFFS
- CLOUD:
  - .063" PRE-FINISHED ALUMINUM STUD MOUNTED TO STUCCO WALL
- CAP: ALL ALUMINUM. TEXTURED PAINT, FINISH P6
- BASE: ALL STONEMWORK BY G.C.
- CONCRETE PAD:
  - 3" BIGGER ALL AROUND THAN SECTION ABOVE — MIN 3" ABOVE GRADE / MIN 3" BELOW GRADE

**NOTE: APPLY BEAD OF CLEAR SILICONE WHERE SIGN MEETS PAD**

G H

Ground Sign #	Description	Value	Unit	
GH	i) Length of street frontage - on which Sign is Located	869.00	Feet	
	ii) Width of Sign Face	8.00	Feet	
	iii) Height of Sign Face	6.00	Feet	
	vi) Square Footage of Sign Face	48.00	Square Feet	
	v) Height of Sign (overall)	8.00	Feet	
	vi) Width of Sign (overall)	8.00	Feet	
	vii) Type of Sign	MONUMENT SIGN		
	viii) Type of Sign Base	SINGLE POLE WITH COVER		
	ix) Is there a Digital Display	NO		
	If Yes then, Location of Digital Display on the sign			
	Height of Digital Display			Feet
	Width of Digital Display			Feet
	Square Footage of Digital Display		-	Square Feet
Percent of Digital Display Sign Coverage			Percent	



6015 Skyline Dr. - Houston, Tx 77057  
 Phone: 713-780-1151 Fax: 713-780-7518  
[www.accent-signco.com](http://www.accent-signco.com)



Project Information	
Job Name:	CLA
Location:	
City/state:	AURORA, IL
Date:	10.14.15
Sales Rep:	NATHAN NIEMEYER
Drawn By:	KAT
Drawing #:	ASA15 1137 7

Revisions				
1	10.15.15	REV CL SZ	KAT	
5	1.14.16	CHG SZ PYLON	KAT	
6	3.17.16	CHG MONUMENT	KAT	
7	3.31.16	VARIOUS CHG	KAT	

Production Approval	
Salesman:	Date:

**Copyright**  
 THIS RENDERING IS THE PROPERTY OF ACCENT SIGNS & AWNINGS ANY REPRODUCTION OR EXHIBITION OF DRAWING IS STRICTLY PROHIBITED. ©2013 ACCENT SIGNS & AWNING. THIS RENDERING MAY NOT BE USED TO BUILD AND/OR CONSTRUCT WHAT IS DEPICTED HEREIN WITHOUT THE EXPRESS WRITTEN CONSENT OF ACCENT SIGNS & AWNINGS

**Underwriters Laboratory**  
 Upon Request, This Sign is intended to be fabricated and installed in accordance UL standards and the requirements of article 600 of the National Electric Code and/or other applicable local codes. This includes the proper grounding and bonding.

**Electrical**  
 Primary Electrical by "Others". Electrical will be wired for 120 VAC. Accent Sign & Awning MUST be notified of "OTHER VOLTAGES" prior to manufacturing. An allocated circuit consisting of primary, neutral and ground conductors are to be provided by customer.



SIGN LAYOUT  
 SCALE: 1/2" = 1'-0"



# SECTION DETAIL

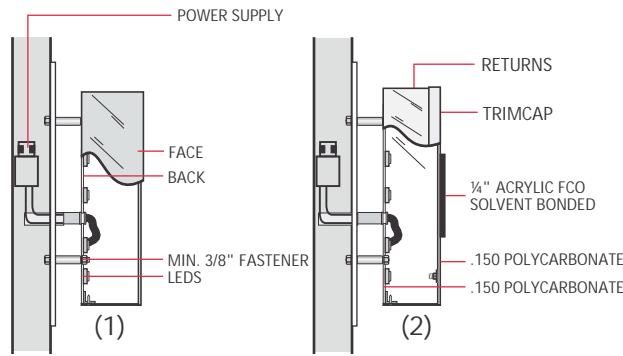

(1) REVERSE CHANNEL LETTER  
 (2) FRONT AND REVERSE LIT  
 SCALE: NTS

ELECTRICAL LOAD:  
 2.35 Amps @ 120V

POWER SUPPLY  
 CV125-120-277V (1)

ELECTRICAL REQUIREMENT:  
 ONE 20 Amp CIRCUIT @ 120V

**ELECTRICAL** Primary Electrical by "Others". Electrical will be wired for 120 VAC. Accent Sign & Awning **MUST** be notified of "OTHER VOLTAGES" prior to manufacturing. An allocated circuit consisting of primary, neutral and ground conductors are to be provided by customer.

G H



6015 Skyline Dr. - Houston, Tx 77057  
 Phone: 713-780-1151 Fax: 713-780-7518  
[www.accentsignco.com](http://www.accentsignco.com)



### Project Information

Job Name:	CLA
Location:	
City/state:	AURORA, IL
Date:	10.14.15
Sales Rep:	NATHAN NIEMEYER
Drawn By:	KAT
Drawing #:	ASA15 1137 7

### Revisions

1	10.15.15	REV CL SZ	KAT
5	1.14.16	CHG SZ PYLON	KAT
6	3.17.16	CHG MONUMENT	KAT
7	3.31.16	VARIOUS CHG	KAT

### Production Approval

Salesman: \_\_\_\_\_ Date: \_\_\_\_\_

### Copyright

THIS RENDERING IS THE PROPERTY OF ACCENT SIGNS & AWNINGS ANY REPRODUCTION OR EXHIBITION OF DRAWING IS STRICTLY PROHIBITED. ©2013 ACCENT SIGNS & AWNING. THIS RENDERING MAY NOT BE USED TO BUILD AND/OR CONSTRUCT WHAT IS DEPICTED HEREIN WITHOUT THE EXPRESS WRITTEN CONSENT OF ACCENT SIGNS & AWNINGS



**Electrical**  
 Primary Electrical by "Others". Electrical will be wired for 120 VAC. Accent Sign & Awning **MUST** be notified of "OTHER VOLTAGES" prior to manufacturing. An allocated circuit consisting of primary, neutral and ground conductors are to be provided by customer.

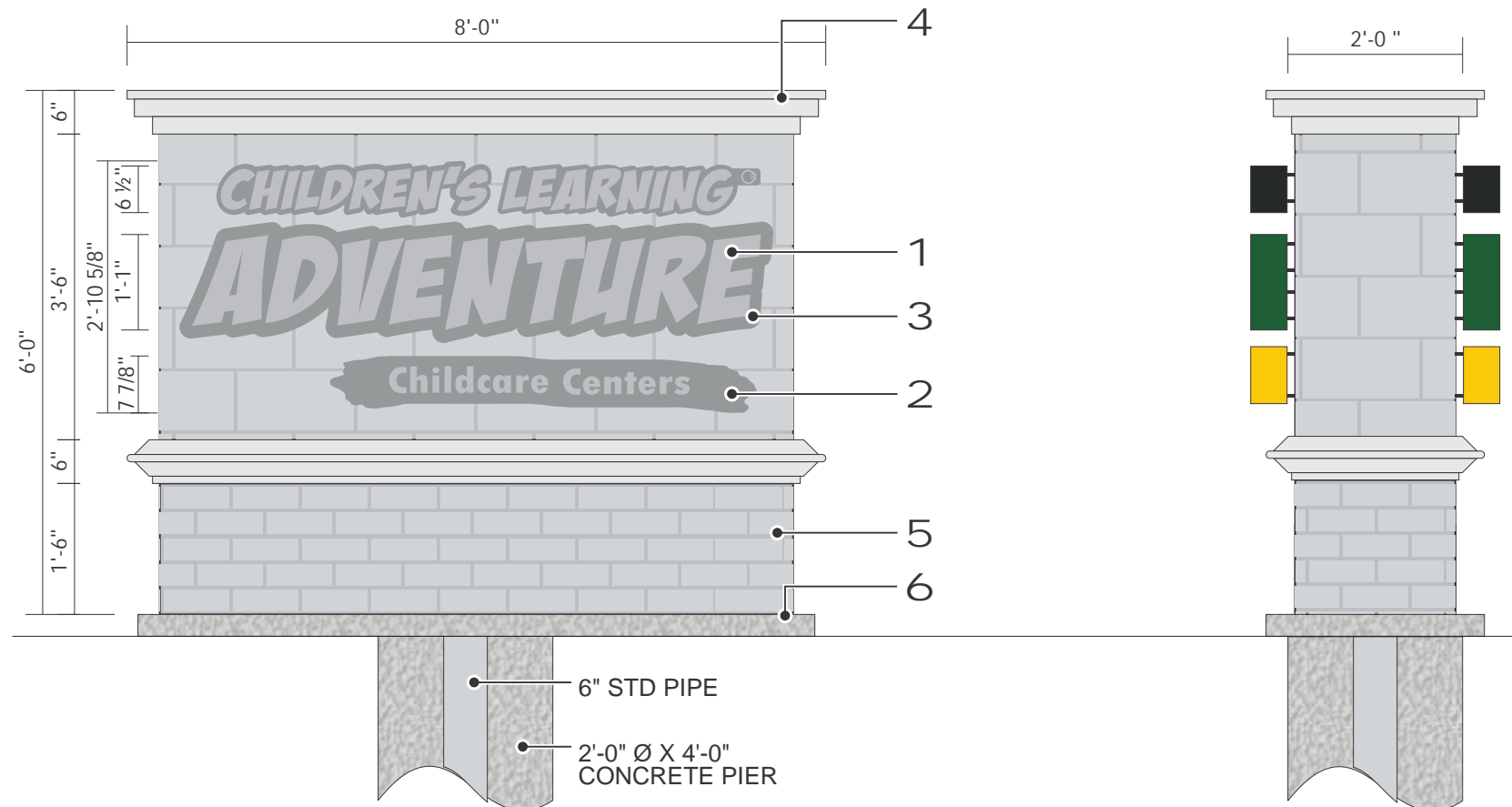

SIGN LAYOUT  
 SCALE: 1/2" = 1'-0"