

**LOCATION MAP**  
 LOCATED IN SECTION 4 & 5, TOWNSHIP 38 NORTH,  
 RANGE 9 EAST, AND SECTION 33 & 34,  
 TOWNSHIP 39 NORTH, RANGE 9 EAST,  
 CITY OF AURORA, DUPAGE COUNTY, ILLINOIS

Notes:  
 1. Dimension noted are face of curb to  
 face of curb

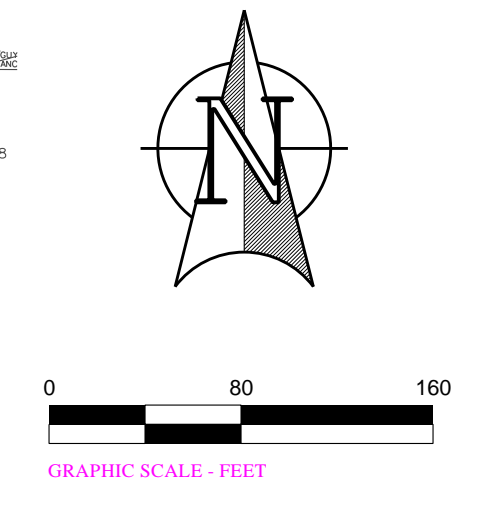

- 400' Fire Hydrant Radius
- Existing/Proposed Fire Hydrant
- 26x40 feet Truck Staging Area

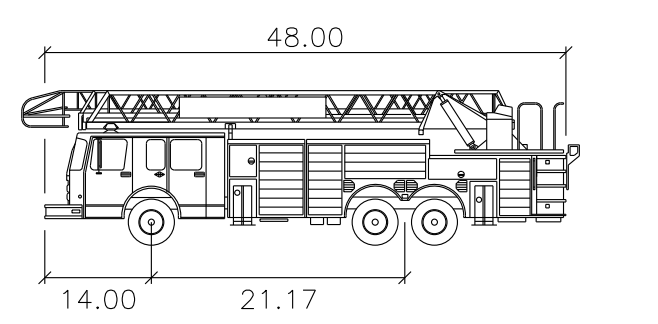

Arlington Heights Fire Truck  
 Width : 8.50  
 Track : 7.83  
 Lock to Lock Time : 6.00  
 Steering Angle : 40.0

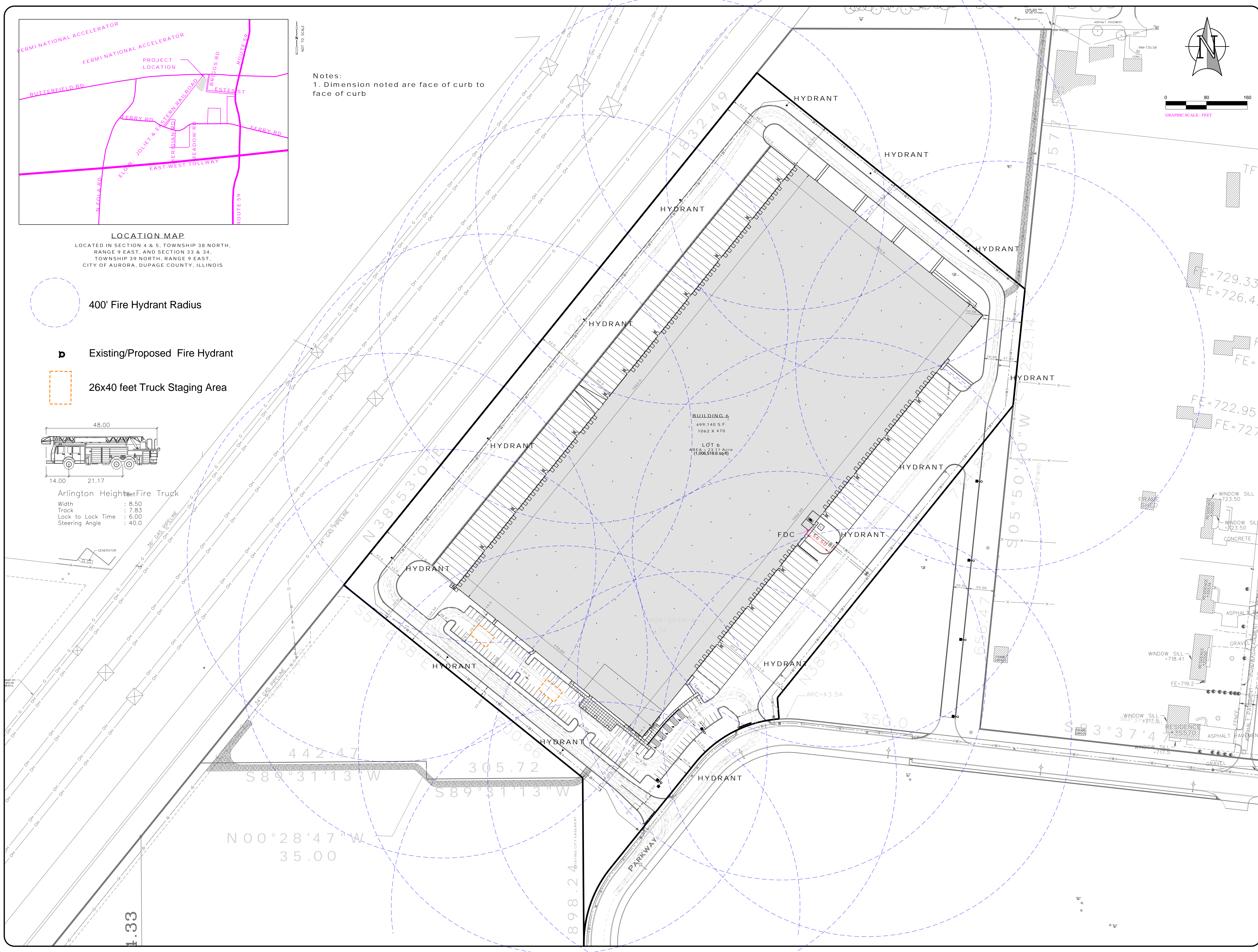

BUILDING 6  
 499,140 S.F.  
 1062 X 470  
 LOT 6  
 AREA = 23.11 Acre  
 (1,006,518.6 sq-ft)

**LOT 6**  
**BUTTERFIELD EAST - UNIT 3**  
**FINAL ENGINEERING PLANS**  
 FERRY ROAD AND ROUTE 56  
 CITY OF AURORA, IL  
**FIRE ACCESS PLAN**

**ISSUANCES**

#	Description	Date
2	ISSUE FOR PERMIT	04/28/15
1	ISSUE FOR BID	04/16/15

**DRAWING INFORMATION**

Scale:	1"=80'
Date:	04/16/2015
Checked By:	SMR/BMB
Drawn By:	BMB / RLS
Duke Realty Job #:	.....
A/E Job #:	41516

**DRAWING / SHEET TITLE**  
**FIRE ACCESS PLAN**  
 SHEET NUMBER

**FAP-1**

DATE: 4/27/2015  
 FILE: E:\ACTIVE-PROJECTS\1516-33369-Dupage\ENGR-BB\FINAL ENGINEERING PLANS\PHASE 3\Lot 6\1516 Civi - Lot 6.dgn  
 MODEL: FAP-1

**Duke REALTY**  
 DUKE REALTY LIMITED PARTNERSHIP  
 9377 West Higgins Road, Suite 600  
 Rosemont, IL 60018  
 847.232.5400 • 847.232.5691 (fx)

**WEBSTER, MCGRATH & AHLBERG LTD.**  
**VMA**  
 LAND SURVEYING - CIVIL ENGINEERING - LANDSCAPE ARCHITECTURE  
*Over 100 Years of Service to Clients*  
 207 South Naperville Road, Wheeling, Illinois 60157  
 (630)688-7003 Fax: (630)682-1700 Email: wmaah@aol.com  
 Design Firm License No. 184-003101