

STATE OF ILLINOIS
 DEPARTMENT OF TRANSPORTATION
 DIVISION OF HIGHWAYS
PLAT OF HIGHWAYS

ROUTE: IL ROUTE 25
 COUNTY: KANE
 LIMITS: AURORA TRANSPORTATION CENTER
 JOB NO.: R-91-003-18

IL ROUTE 25
 ENDING STATION 24+65.65



IL ROUTE 25
 BEGINNING STATION 12+30.20

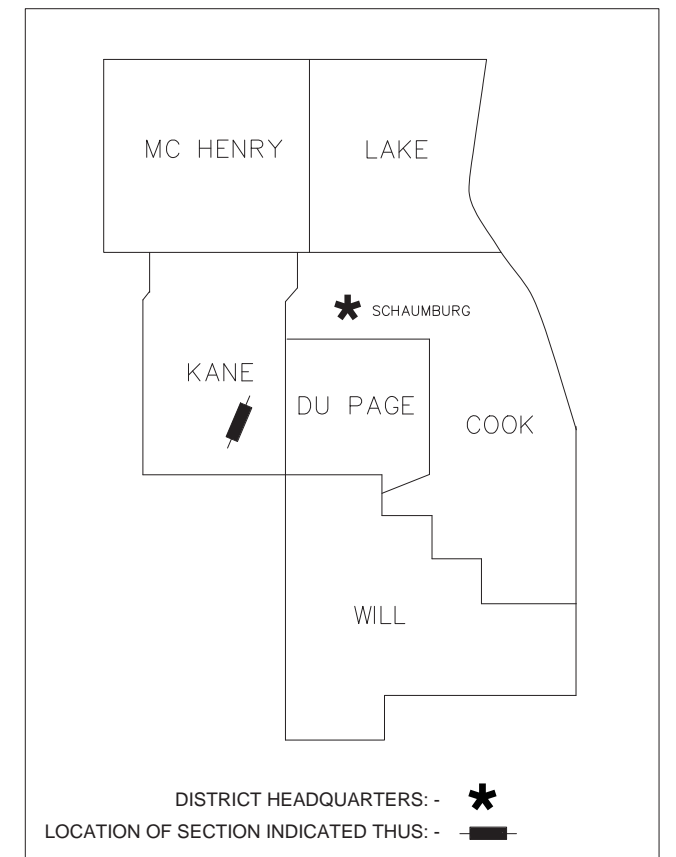

PRINTED BY THE AUTHORITY OF THE STATE OF ILLINOIS

LOCATION MAP

TOTAL LENGTH=1,235.45 FT.
 (0.234 MILES)

PARCEL NUMBER	OWNER	SHEET NUMBER	PROPERTY ACQUIRED BY
1MN0001PE 1MN0001TE	AURORA TOWNSHIP, WHICH ACQUIRED TITLE AS THE TOWN OF AURORA, A MUNICIPAL CORPORATION	2, 6 & 7	
1MN0002PE A 1MN0002PE B 1MN0002TE A 1MN0002TE B 1MN0002TE C	OLD SECOND NATIONAL BANK OF AURORA AS TRUSTEE UNDER TRUST AGREEMENT DATED AUGUST 25, 1994 KNOWN AS TRUST NO. 5724	2, 3, 6 & 7	
1MN0003TE	SHORE CLUB ENTERPRISES, LLC, AN ILLINOIS LIMITED LIABILITY COMPANY	3, 4, 6, 7 & 8	
1MN0004PE	CITY OF AURORA, AN ILLINOIS HOME RULE MUNICIPAL CORPORATION	5, 6 & 9	
1MN0005PE	BNSF RAILWAY COMPANY	5, 6 & 9	
1MN0006TE	SQUARE PEG REAL ESTATE, LLC, AN ILLINOIS LIMITED LIABILITY COMPANY	3, 4, 6, 7, 8 & 9	
1MN0007TE	MIDWEST MANAGEMENT II, INC., AN ILLINOIS CORPORATION	3, 6, 7 & 8	
1MN0008 1MN0008PE	THE CITY OF AURORA, A MUNICIPAL CORPORATION	2, 6 & 7	

PART OF THE SOUTHWEST QUARTER OF SECTION 22, TWP. 38N., R. 08 E. OF THE 3RD. P.M., IN KANE COUNTY, ILLINOIS.

SEE SHEET 3

LEGEND

SECTION / QUARTER SECTION LINE
 PLATTED LOT LINES
 PROPERTY (DEED) LINE
 EXISTING CENTERLINE
 PROPOSED CENTERLINE
 EXISTING RIGHT OF WAY LINE
 PROPOSED RIGHT OF WAY LINE
 EXISTING EASEMENT
 PROPOSED EASEMENT
 WATER LINE
 MEASURED DIMENSION
 RECORDED DIMENSION
 EXISTING BUILDING

SECTION CORNER 16 SECTION CORNER

GRAPHIC SCALE
 FEET
 0 20
 SCALE: 1" = 20'

ALL DIMENSIONS ARE MEASURED UNLESS OTHERWISE SPECIFIED.

BEARINGS AND DISTANCES SHOWN HEREON REFERENCE THE ILLINOIS STATE PLANE COORDINATE SYSTEM, EAST ZONE, NORTH AMERICAN DATUM OF 1983 (2011 ADJUSTMENT) "GRID". ALL MEASURED AND CALCULATED DISTANCES ARE "GRID" NOT "GROUND". TO OBTAIN GROUND DISTANCES, DIVIDE GRID DISTANCES SHOWN BY THE COMBINATION FACTOR OF 0.9998952584.

AREAS SHOWN ON PLAT ARE GROUND.

- IRON PIPE OR ROD FOUND
- ⊕ "MAG" NAIL SET
- ⊙ CUT CROSS FOUND OR SET
- 5 / 8" REBAR SET
- STAKING OF PROPOSED RIGHT-OF-WAY. SET DIVISION OF HIGHWAYS SURVEY MARKER TO MONUMENT THE POSITION SHOWN. IDENTIFIED BY INSCRIPTION DATA AND SURVEYORS REGISTRATION NUMBER.
- M STAKING OF PROPOSED RIGHT-OF-WAY IN CULTIVATED AREAS. BURIED 5/8 INCH METAL ROD 20 INCHES BELOW GROUND TO MARK FUTURE SURVEY MARKER POSITION IDENTIFIED BY COLORED PLASTIC BEARING SURVEYORS REGISTRATION NUMBER.
- ⊙ PERMANENT SURVEY MARKER, I.D.O.T. STANDARD 2135 (TO BE SET BY OTHERS)
- RIGHT-OF-WAY STAKING PROPOSED TO BE SET

STATE OF ILLINOIS)
)SS
 COUNTY OF KANE)

THIS IS TO CERTIFY THAT I, DONALD RERICKA, AN ILLINOIS PROFESSIONAL LAND SURVEYOR, (WBK ENGINEERING, LLC, AN ILLINOIS PROFESSIONAL DESIGN FIRM LAND SURVEYING CORPORATION, NUMBER 184.007317), HAVE SURVEYED THE PLAT OF HIGHWAYS SHOWN HEREON IN SECTION 22, TOWNSHIP 38 NORTH, RANGE 08 EAST OF THE THIRD PRINCIPAL MERIDIAN, KANE COUNTY, ILLINOIS, THAT THE SURVEY IS TRUE AND COMPLETE-AS SHOWN TO THE BEST OF MY KNOWLEDGE AND BELIEF, THAT THE PLAT CORRECTLY REPRESENTS SAID SURVEY, THAT ALL MONUMENTS FOUND AND ESTABLISHED ARE OF PERMANENT QUALITY AND OCCUPY THE POSITIONS SHOWN THEREON AND THAT THE MONUMENTS ARE SUFFICIENT TO ENABLE THE SURVEY TO BE RETRACED. MADE FOR THE DEPARTMENT OF TRANSPORTATION, STATE OF ILLINOIS.

DATED AT ST. CHARLES, ILLINOIS THIS ___ DAY OF _____ 20__ A.D.

ILLINOIS PROFESSIONAL LAND SURVEYOR NO. 035-003465
 LICENSE EXPIRATION DATE: _____

THIS PROFESSIONAL SERVICE CONFORMS TO THE CURRENT ILLINOIS MINIMUM STANDARDS FOR A BOUNDARY SURVEY.



PLAT OF HIGHWAYS

STATE OF ILLINOIS
 DEPARTMENT OF TRANSPORTATION

IL ROUTE 25
 COUNTY: KANE

LIMITS: AURORA TRANSPORTATION CENTER
 SECTION: 16-00313-00-MS JOB NO.: R-91-003-18
 STA. 12+30.20 TO STA. 13+79.26
 SCALE: 1"=20' SHEET 2 OF 9 SHEETS

IDOT USE ONLY

BUREAU OF LAND ACQUISITION
 201 WEST CENTER COURT
 SCHAUMBURG, ILLINOIS 60196

COORDINATE TABLE ILLINOIS STATE PLANE, EAST ZONE, NAD83 (2011)			
STATION	OFFSET	NORTHING	EASTING
12+30.20	39.69' RT	1,854,737.753	990,347.808
12+36.74	202.07' LT	1,854,884.785	990,155.793
12+37.39	123.18' LT	1,854,839.060	990,220.080
12+50.27	39.65' RT	1,854,754.031	990,359.542
12+54.56	123.32' LT	1,854,853.054	990,230.034
12+54.83	90.74' LT	1,854,834.173	990,256.580
12+59.66	202.25' LT	1,854,903.465	990,169.079
12+65.27	39.62' RT	1,854,766.199	990,368.313
12+65.49	54.62' RT	1,854,757.582	990,380.591
12+65.78	74.61 RT	1,854,817.779	990,306.876
12+71.03	40.39' LT	1,854,746.097	990,396.958
12+71.03	90.88' LT	1,854,847.045	990,265.730
12+86.25	213.07' LT	1,854,931.345	990,175.906
12+97.69	0.44' LT	1,854,815.950	990,354.867
13+09.48	213.26' LT	1,854,950.275	990,189.370
13+11.26	91.26' LT	1,854,880.161	990,289.285
13+11.99	40.47' LT	1,854,851.007	990,330.829
13+30.62	91.37' LT	1,854,895.938	990,300.507
13+30.88	59.01' LT	1,854,877.180	990,326.880
13+34.61	213.47' LT	1,854,970.759	990,203.940
13+34.80	191.14' LT	1,854,957.817	990,222.135
13+37.11	126.16' LT	1,854,921.589	990,276.132
13+37.66	59.12' LT	1,854,882.731	990,330.764
13+37.71	51.02' LT	1,854,878.024	990,337.355
13+37.73	46.02' LT	1,854,875.112	990,341.419
13+54.80	191.30' LT	1,854,974.115	990,233.728
13+55.33	126.31' LT	1,854,936.440	990,286.696
13+79.21	51.21' LT	1,854,911.761	990,361.529
13+79.23	46.21' LT	1,854,908.848	990,365.593
13+79.26	40.59' LT	1,854,905.574	990,370.164

PARCEL NUMBER	TOTAL HOLDINGS ACRES	PART TAKEN ACRES	AREA IN EXISTING R.O.W.	REMAINDER AREA ACRES	EASEMENT AREA		PARCEL INDEX NUMBER
					ACRES	SQUARE FEET	
1MN0001PE 1MN0001TE	0.536			0.536	0.047 0.184		15-22-327-003
1MN0002PE A 1MN0002PE B 1MN0002TE A 1MN0002TE B 1MN0002TE C	1.947			1.947	0.031 0.044 0.106 0.005 0.081	208	15-22-327-002 15-22-201-030 15-22-201-035
1MN0008PE 1MN0008	1.297	0.003 (112 SF)		1.294	0.012		15-22-328-030

REVISION DATE: ___/___/___ REVISION MADE BY: _____

PART OF THE NORTHEAST & SOUTHEAST QUARTER OF SECTION 22, TWP. 38 N., R. 08 E. OF THE 3RD. P.M., IN KANE COUNTY, ILLINOIS.

COORDINATE TABLE ILLINOIS STATE PLANE, EAST ZONE, NAD83 (2011)			
STATION	OFFSET	NORTHING	EASTING
15+33.74	46.98' LT	1,855,034.463	990,455.552
15+33.76	41.94' LT	1,855,031.528	990,459.649
15+33.77	40.88' LT	1,855,030.909	990,460.512
15+51.22	CL	1,855,021.084	990,503.866
16+12.08	149.61' RT	1,854,994.410	990,665.500
16+19.62	112.71' RT	1,855,020.972	990,638.385
16+20.92	54.63' LT	1,855,107.090	990,494.904
16+24.04	85.98' RT	1,855,038.819	990,617.870
16+26.12	104.06' LT	1,855,136.006	990,454.548
16+29.10	53.35' RT	1,855,059.934	990,592.381
16+32.87	115.85' RT	1,855,032.645	990,648.762
16+36.29	34.91' RT	1,855,075.664	990,580.103

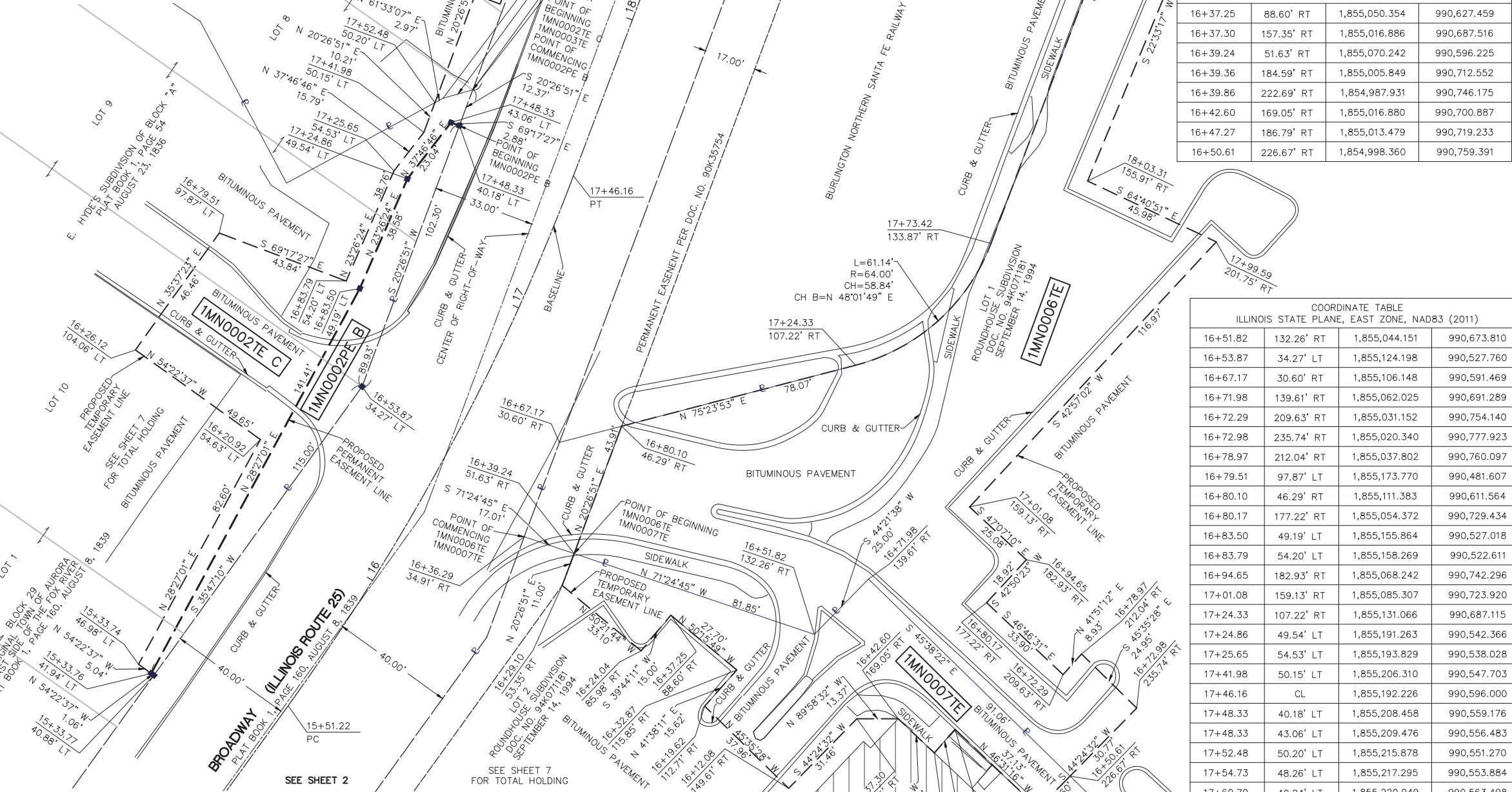

PARCEL NUMBER	TOTAL HOLDINGS ACRES	PART TAKEN ACRES	AREA IN EXISTING R.O.W.	REMAINDER AREA ACRES	EASEMENT AREA		PARCEL INDEX NUMBER
					ACRES	SQUARE FEET	
1MN0002PE A	1.947			1.947	0.031	208	15-22-327-002
1MN0002PE B							
1MN0002TE A							
1MN0002TE B							
1MN0002TE C							
1MN0003TE	0.914			0.914	0.054		15-22-201-053
1MN0006TE	4.135			4.135	0.617		15-22-253-001
1MN0007TE	1.992			1.992	0.105		15-22-409-001

SEE SHEET 4

SEE SHEET 2

SEE SHEET 7 FOR TOTAL HOLDING

COORDINATE TABLE ILLINOIS STATE PLANE, EAST ZONE, NAD83 (2011)			
16+37.25	88.60' RT	1,855,050.354	990,627.459
16+37.30	157.35' RT	1,855,016.886	990,687.516
16+39.24	51.63' RT	1,855,070.242	990,596.225
16+39.36	184.59' RT	1,855,005.849	990,712.552
16+39.86	222.69' RT	1,854,987.931	990,746.175
16+42.60	169.05' RT	1,855,016.880	990,700.887
16+47.27	186.79' RT	1,855,013.479	990,719.233
16+50.61	226.67' RT	1,854,998.360	990,759.391

COORDINATE TABLE ILLINOIS STATE PLANE, EAST ZONE, NAD83 (2011)			
16+51.82	132.26' RT	1,855,044.151	990,673.810
16+53.87	34.27' LT	1,855,124.198	990,527.760
16+67.17	30.60' RT	1,855,106.148	990,591.469
16+71.98	139.61' RT	1,855,062.025	990,691.289
16+72.29	209.63' RT	1,855,031.152	990,754.140
16+72.98	235.74' RT	1,855,020.340	990,777.923
16+78.97	212.04' RT	1,855,037.802	990,760.097
16+79.51	97.87' LT	1,855,173.770	990,481.607
16+80.10	46.29' RT	1,855,111.383	990,611.564
16+80.17	177.22' RT	1,855,054.372	990,729.434
16+83.50	49.19' LT	1,855,155.864	990,527.018
16+83.79	54.20' LT	1,855,158.269	990,522.611
16+94.65	182.93' RT	1,855,068.242	990,742.296
17+01.08	159.13' RT	1,855,085.307	990,723.920
17+24.33	107.22' RT	1,855,131.066	990,687.115
17+24.86	49.54' LT	1,855,191.263	990,542.366
17+25.65	54.53' LT	1,855,193.829	990,538.028
17+41.98	50.15' LT	1,855,206.310	990,547.703
17+46.16	CL	1,855,192.226	990,596.000
17+48.33	40.18' LT	1,855,208.458	990,559.176
17+48.33	43.06' LT	1,855,209.476	990,556.483
17+52.48	50.20' LT	1,855,215.878	990,551.270
17+54.73	48.26' LT	1,855,217.295	990,553.884
17+60.70	40.24' LT	1,855,220.049	990,563.498
17+73.42	133.87' RT	1,855,170.415	990,730.864
17+99.59	201.75' RT	1,855,170.919	990,803.617
18+03.31	155.91' RT	1,855,190.584	990,762.050

LEGEND

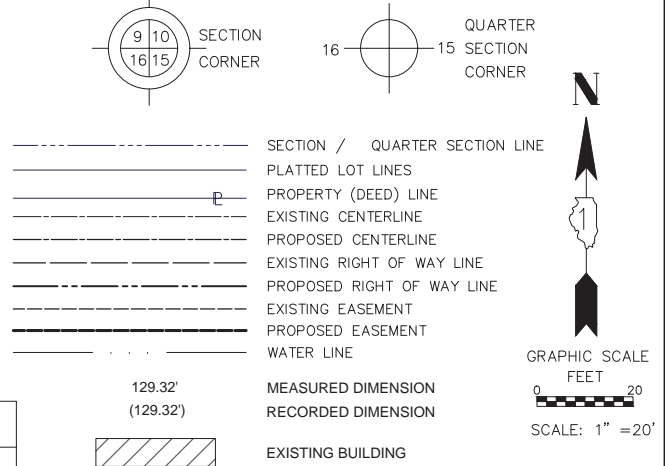

ALL DIMENSIONS ARE MEASURED UNLESS OTHERWISE SPECIFIED.

BEARINGS AND DISTANCES SHOWN HEREON REFERENCE THE ILLINOIS STATE PLANE COORDINATE SYSTEM, EAST ZONE, NORTH AMERICAN DATUM OF 1983 (2011 ADJUSTMENT) "GRID". ALL MEASURED AND CALCULATED DISTANCES ARE "GRID" NOT "GROUND". TO OBTAIN GROUND DISTANCES, DIVIDE GRID DISTANCES SHOWN BY THE COMBINATION FACTOR OF 0.9998952584.

AREAS SHOWN ON PLAT ARE GROUND.

- IRON PIPE OR ROD FOUND
- ⊕ "MAG" NAIL SET
- ⊙ CUT CROSS FOUND OR SET
- 5 / 8" REBAR SET
- STAKING OF PROPOSED RIGHT-OF-WAY. SET DIVISION OF HIGHWAYS SURVEY MARKER TO MONUMENT THE POSITION SHOWN. IDENTIFIED BY INSCRIPTION DATA AND SURVEYORS REGISTRATION NUMBER.
- M STAKING OF PROPOSED RIGHT-OF-WAY IN CULTIVATED AREAS. BURIED 5/8 INCH METAL ROD 20 INCHES BELOW GROUND TO MARK FUTURE SURVEY MARKER POSITION IDENTIFIED BY COLORED PLASTIC BEARING SURVEYORS REGISTRATION NUMBER.
- ⊙ PERMANENT SURVEY MARKER, I.D.O.T. STANDARD 2135 (TO BE SET BY OTHERS)
- RIGHT-OF-WAY STAKING PROPOSED TO BE SET

STATE OF ILLINOIS)
)SS
COUNTY OF KANE)

THIS IS TO CERTIFY THAT I, DONALD RERICKA, AN ILLINOIS PROFESSIONAL LAND SURVEYOR, (WBK ENGINEERING, LLC, AN ILLINOIS PROFESSIONAL DESIGN FIRM LAND SURVEYING CORPORATION, NUMBER 184.007317), HAVE SURVEYED THE PLAT OF HIGHWAYS SHOWN HEREON IN SECTION 22, TOWNSHIP 38 NORTH, RANGE 08 EAST OF THE THIRD PRINCIPAL MERIDIAN, KANE COUNTY, ILLINOIS, THAT THE SURVEY IS TRUE AND COMPLETE-AS SHOWN TO THE BEST OF MY KNOWLEDGE AND BELIEF, THAT THE PLAT CORRECTLY REPRESENTS SAID SURVEY, THAT ALL MONUMENTS FOUND AND ESTABLISHED ARE OF PERMANENT QUALITY AND OCCUPY THE POSITIONS SHOWN THEREON AND THAT THE MONUMENTS ARE SUFFICIENT TO ENABLE THE SURVEY TO BE RETRACED. MADE FOR THE DEPARTMENT OF TRANSPORTATION, STATE OF ILLINOIS.

DATED AT ST. CHARLES, ILLINOIS THIS ___ DAY OF _____ 20__ A.D.

ILLINOIS PROFESSIONAL LAND SURVEYOR NO. 035-003465
LICENSE EXPIRATION DATE: _____

THIS PROFESSIONAL SERVICE CONFORMS TO THE CURRENT ILLINOIS MINIMUM STANDARDS FOR A BOUNDARY SURVEY.



PLAT OF HIGHWAYS
STATE OF ILLINOIS
DEPARTMENT OF TRANSPORTATION
IL ROUTE 25
COUNTY: KANE
LIMITS: AURORA TRANSPORTATION CENTER
SECTION: 16-00313-00-MS JOB NO.: R-91-003-18
STA. 15+33.74 TO STA. 18+03.31
SCALE: 1"=20' SHEET 3 OF 9 SHEETS

BUREAU OF LAND ACQUISITION
201 WEST CENTER COURT
SCHAUMBURG, ILLINOIS 60196

REVISION DATE: ___/___/___ REVISION MADE BY: _____

PART OF THE NORTHEAST QUARTER OF SECTION 22, TWP. 38 N., R. 08 E. OF THE 3RD. P.M., IN KANE COUNTY, ILLINOIS.

COORDINATE TABLE ILLINOIS STATE PLANE, EAST ZONE, NAD83 (2011)			
19+56.26	160.87' RT	1,855,331.908	990,820.747
19+56.27	182.34' RT	1,855,324.325	990,840.831
19+92.90	41.25' LT	1,855,437.622	990,644.618
19+95.46	51.27' LT	1,855,443.558	990,636.158
20+03.83	133.73' RT	1,855,386.004	990,812.167
20+04.95	147.28' RT	1,855,382.253	990,825.240
20+37.00	133.70' RT	1,855,417.031	990,823.867
20+37.18	146.84' RT	1,855,412.584	990,836.224
20+37.55	184.08' RT	1,855,399.747	990,871.186
20+72.92	129.68' RT	1,855,452.056	990,832.803
20+73.06	133.68' RT	1,855,450.772	990,836.591
21+30.56	129.65' RT	1,855,505.989	990,853.142
22+22.20	180.76' RT	1,855,573.650	990,933.347
22+25.72	175.66' RT	1,855,578.677	990,930.003
22+37.79	169.40' RT	1,855,592.253	990,928.227
22+56.29	185.31' RT	1,855,603.929	990,949.652
22+57.01	227.29' RT	1,855,589.769	990,989.173
22+63.18	208.35' RT	1,855,602.232	990,973.639

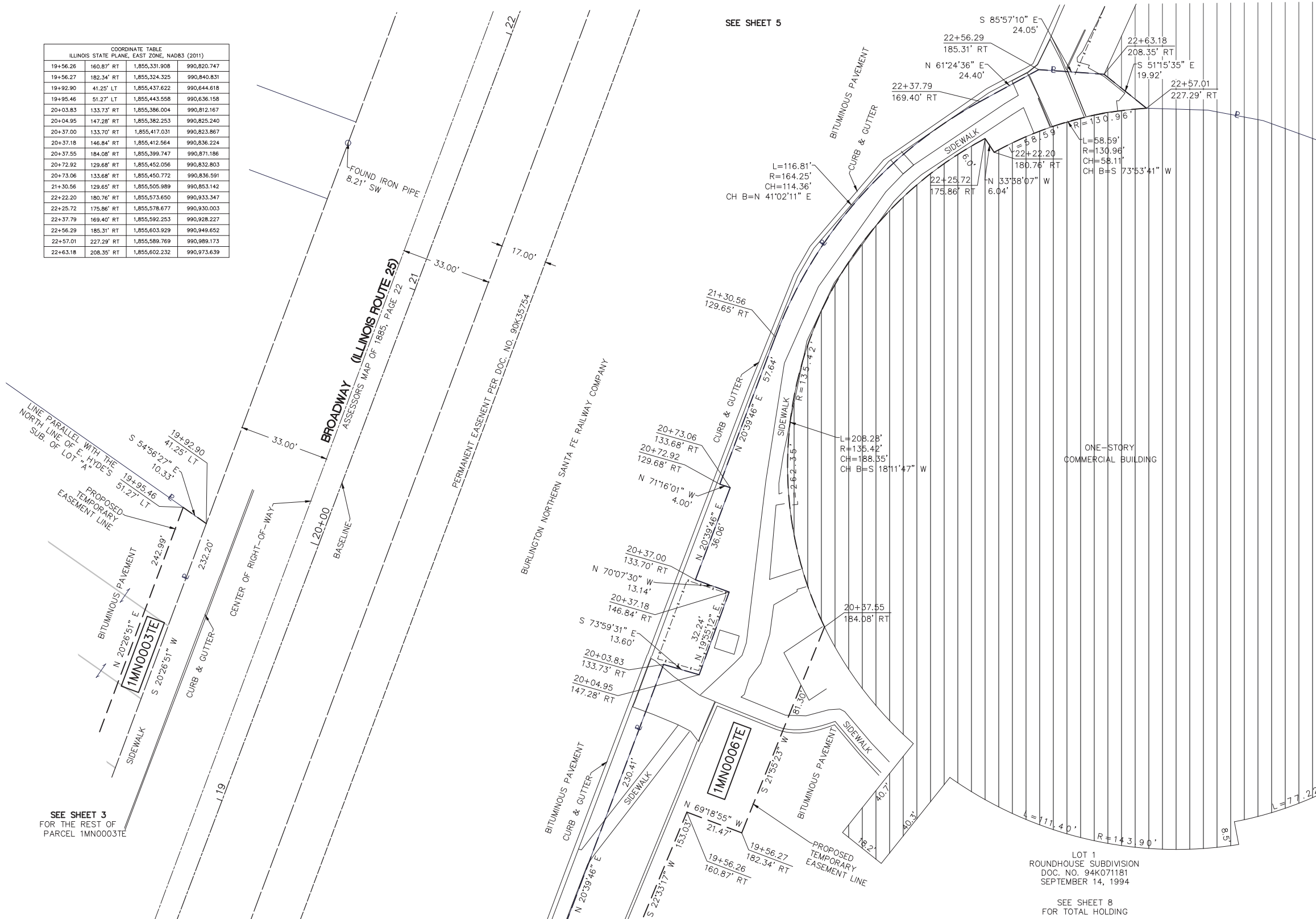

SEE SHEET 3 FOR THE REST OF PARCEL 1MN0003TE

PARCEL NUMBER	TOTAL HOLDINGS ACRES	PART TAKEN ACRES	AREA IN EXISTING R.O.W.	REMAINDER AREA ACRES	EASEMENT AREA		PARCEL INDEX NUMBER
					ACRES	SQUARE FEET	
1MN0003TE	0.914			0.914	0.054		15-22-201-053
1MN0006TE	4.135			4.135	0.617		15-22-253-001

SEE SHEET 5

LOT 1
ROUNDHOUSE SUBDIVISION
DOC. NO. 94K071181
SEPTEMBER 14, 1994

SEE SHEET 8 FOR TOTAL HOLDING

LEGEND

SECTION 10
QUARTER 9 CORNER

SECTION 15
QUARTER 16 CORNER

--- SECTION / QUARTER SECTION LINE

--- PLATTED LOT LINES

--- PROPERTY (DEED) LINE

--- EXISTING CENTERLINE

--- PROPOSED CENTERLINE

--- EXISTING RIGHT OF WAY LINE

--- PROPOSED RIGHT OF WAY LINE

--- EXISTING EASEMENT

--- PROPOSED EASEMENT

--- WATER LINE

129.32'
(129.32')

--- MEASURED DIMENSION

--- RECORDED DIMENSION

EXISTING BUILDING

GRAPHIC SCALE
FEET
0 20
SCALE: 1" = 20'

ALL DIMENSIONS ARE MEASURED UNLESS OTHERWISE SPECIFIED.

BEARINGS AND DISTANCES SHOWN HEREON REFERENCE THE ILLINOIS STATE PLANE COORDINATE SYSTEM, EAST ZONE, NORTH AMERICAN DATUM OF 1983 (2011 ADJUSTMENT) "GRID". ALL MEASURED AND CALCULATED DISTANCES ARE "GRID" NOT "GROUND". TO OBTAIN GROUND DISTANCES, DIVIDE GRID DISTANCES SHOWN BY THE COMBINATION FACTOR OF 0.9998952584.

- AREAS SHOWN ON PLAT ARE GROUND.
- IRON PIPE OR ROD FOUND
 - ⊕ "MAG" NAIL SET
 - ⊕ CUT CROSS FOUND OR SET
 - 5 / 8" REBAR SET
 - STAKING OF PROPOSED RIGHT-OF-WAY. SET DIVISION OF HIGHWAYS SURVEY MARKER TO MONUMENT THE POSITION SHOWN. IDENTIFIED BY INSCRIPTION DATA AND SURVEYORS REGISTRATION NUMBER.
 - M STAKING OF PROPOSED RIGHT-OF-WAY IN CULTIVATED AREAS. BURIED 5/8 INCH METAL ROD 20 INCHES BELOW GROUND TO MARK FUTURE SURVEY MARKER POSITION IDENTIFIED BY COLORED PLASTIC BEARING SURVEYORS REGISTRATION NUMBER.
 - ⊕ PERMANENT SURVEY MARKER, I.D.O.T. STANDARD 2135 (TO BE SET BY OTHERS)
 - RIGHT-OF-WAY STAKING PROPOSED TO BE SET

STATE OF ILLINOIS)
)SS
COUNTY OF KANE)

THIS IS TO CERTIFY THAT I, DONALD RERICKA, AN ILLINOIS PROFESSIONAL LAND SURVEYOR, (WBK ENGINEERING, LLC AN ILLINOIS PROFESSIONAL DESIGN FIRM LAND SURVEYING CORPORATION, NUMBER 184.007317), HAVE SURVEYED THE PLAT OF HIGHWAYS SHOWN HEREON IN SECTION 22, TOWNSHIP 38 NORTH, RANGE 08 EAST OF THE THIRD PRINCIPAL MERIDIAN, KANE COUNTY, ILLINOIS, THAT THE SURVEY IS TRUE AND COMPLETE-AS SHOWN TO THE BEST OF MY KNOWLEDGE AND BELIEF, THAT THE PLAT CORRECTLY REPRESENTS SAID SURVEY, THAT ALL MONUMENTS FOUND AND ESTABLISHED ARE OF PERMANENT QUALITY AND OCCUPY THE POSITIONS SHOWN THEREON AND THAT THE MONUMENTS ARE SUFFICIENT TO ENABLE THE SURVEY TO BE RETRACED. MADE FOR THE DEPARTMENT OF TRANSPORTATION, STATE OF ILLINOIS.

DATED AT ST. CHARLES, ILLINOIS THIS ___ DAY OF _____ 20__ A.D.

ILLINOIS PROFESSIONAL LAND SURVEYOR NO. 035-003465
LICENSE EXPIRATION DATE: _____

THIS PROFESSIONAL SERVICE CONFORMS TO THE CURRENT ILLINOIS MINIMUM STANDARDS FOR A BOUNDARY SURVEY.



PLAT OF HIGHWAYS

STATE OF ILLINOIS
DEPARTMENT OF TRANSPORTATION

IL ROUTE 25
COUNTY: KANE

LIMITS: AURORA TRANSPORTATION CENTER
SECTION: 16-00313-00-MS JOB NO.: R-91-003-18
STA. 19+56.26 TO STA. 22+63.18
SCALE: 1"=20' SHEET 4 OF 9 SHEETS

BUREAU OF LAND ACQUISITION
201 WEST CENTER COURT
SCHAUMBURG, ILLINOIS 60196

PART OF THE NORTHEAST QUARTER OF SECTION 22, TWP. 38 N., R. 08 E. OF THE 3RD. P.M., IN KANE COUNTY, ILLINOIS.

LEGEND

SECTION / QUARTER SECTION LINE
 PLATTED LOT LINES
 PROPERTY (DEED) LINE
 EXISTING CENTERLINE
 PROPOSED CENTERLINE
 EXISTING RIGHT OF WAY LINE
 PROPOSED RIGHT OF WAY LINE
 EXISTING EASEMENT
 PROPOSED EASEMENT
 WATER LINE
 EXISTING BUILDING

129.32'
(129.32')

MEASURED DIMENSION
RECORDED DIMENSION

GRAPHIC SCALE
FEET
SCALE: 1" = 20'

COORDINATE TABLE
ILLINOIS STATE PLANE, EAST ZONE, NAD83 (2011)

21+49.90	41.94' LT	1,855,584.729	990,699.465
23+82.05	40.04' RT	1,855,772.915	990,858.225
23+82.09	89.57' RT	1,855,755.451	990,904.555
24+01.53	43.04' LT	1,855,820.508	990,787.373
24+01.53	58.04' LT	1,855,825.813	990,773.343
24+49.59	43.25' LT	1,855,865.605	990,804.000
24+49.60	58.25' LT	1,855,870.848	990,790.134
24+65.53	39.68' RT	1,855,851.230	990,887.409
24+65.65	89.53' RT	1,855,833.631	990,934.053

RIVEREDGE PARK RESUBDIVISION
DOC. NO. 2010K034343
MAY 28, 2010
SEE SHEET 9
FOR TOTAL HOLDING

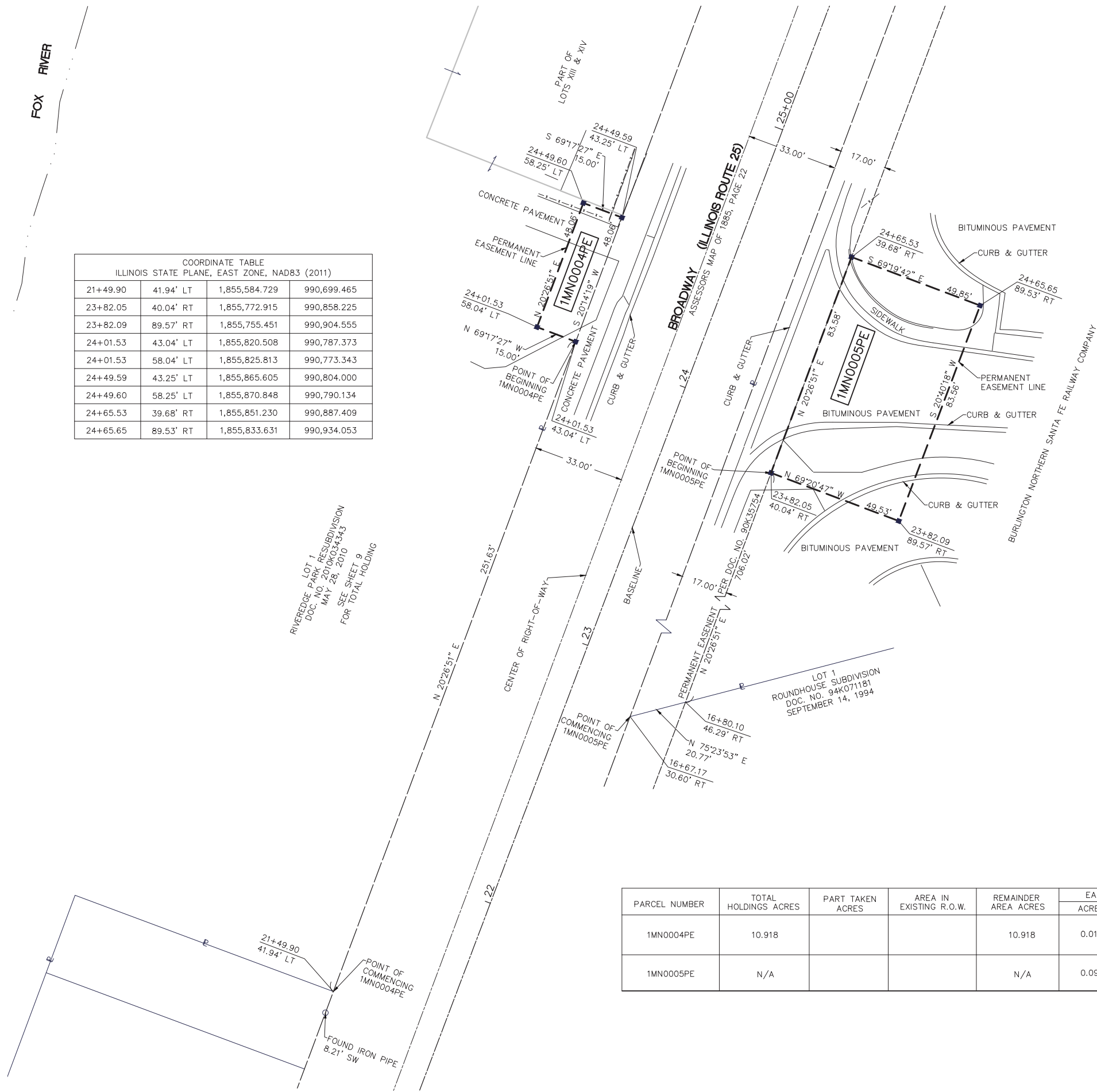

ALL DIMENSIONS ARE MEASURED UNLESS OTHERWISE SPECIFIED.

BEARINGS AND DISTANCES SHOWN HEREON REFERENCE THE ILLINOIS STATE PLANE COORDINATE SYSTEM, EAST ZONE, NORTH AMERICAN DATUM OF 1983 (2011 ADJUSTMENT) "GRID". ALL MEASURED AND CALCULATED DISTANCES ARE "GRID" NOT "GROUND". TO OBTAIN GROUND DISTANCES, DIVIDE GRID DISTANCES SHOWN BY THE COMBINATION FACTOR OF 0.9998952584.

AREAS SHOWN ON PLAT ARE GROUND.

- IRON PIPE OR ROD FOUND
- ⊕ "MAG" NAIL SET
- ⊕ CUT CROSS FOUND OR SET
- 5 / 8" REBAR SET
- STAKING OF PROPOSED RIGHT-OF-WAY. SET DIVISION OF HIGHWAYS SURVEY MARKER TO MONUMENT THE POSITION SHOWN. IDENTIFIED BY INSCRIPTION DATA AND SURVEYORS REGISTRATION NUMBER.
- M STAKING OF PROPOSED RIGHT-OF-WAY IN CULTIVATED AREAS. BURIED 5/8 INCH METAL ROD 20 INCHES BELOW GROUND TO MARK FUTURE SURVEY MARKER POSITION IDENTIFIED BY COLORED PLASTIC BEARING SURVEYORS REGISTRATION NUMBER.
- ⊕ PERMANENT SURVEY MARKER, I.D.O.T. STANDARD 2135 (TO BE SET BY OTHERS)
- RIGHT-OF-WAY STAKING PROPOSED TO BE SET

STATE OF ILLINOIS)
)SS
 COUNTY OF KANE)

THIS IS TO CERTIFY THAT I, DONALD RERICKA, AN ILLINOIS PROFESSIONAL LAND SURVEYOR, (WBK ENGINEERING, LLC, AN ILLINOIS PROFESSIONAL DESIGN FIRM LAND SURVEYING CORPORATION, NUMBER 184.007317), HAVE SURVEYED THE PLAT OF HIGHWAYS SHOWN HEREON IN SECTION 22, TOWNSHIP 38 NORTH, RANGE 08 EAST OF THE THIRD PRINCIPAL MERIDIAN, KANE COUNTY, ILLINOIS, THAT THE SURVEY IS TRUE AND COMPLETE-AS SHOWN TO THE BEST OF MY KNOWLEDGE AND BELIEF, THAT THE PLAT CORRECTLY REPRESENTS SAID SURVEY, THAT ALL MONUMENTS FOUND AND ESTABLISHED ARE OF PERMANENT QUALITY AND OCCUPY THE POSITIONS SHOWN THEREON AND THAT THE MONUMENTS ARE SUFFICIENT TO ENABLE THE SURVEY TO BE RETRACED. MADE FOR THE DEPARTMENT OF TRANSPORTATION, STATE OF ILLINOIS.

DATED AT ST. CHARLES, ILLINOIS THIS ____ DAY OF _____ 20__ A.D.

ILLINOIS PROFESSIONAL LAND SURVEYOR NO. 035-003465
 LICENSE EXPIRATION DATE: _____

THIS PROFESSIONAL SERVICE CONFORMS TO THE CURRENT ILLINOIS MINIMUM STANDARDS FOR A BOUNDARY SURVEY.

PARCEL NUMBER	TOTAL HOLDINGS ACRES	PART TAKEN ACRES	AREA IN EXISTING R.O.W.	REMAINDER AREA ACRES	EASEMENT AREA		PARCEL INDEX NUMBER
					ACRES	SQUARE FEET	
1MN0004PE	10.918			10.918	0.017		15-22-201-056 15-22-201-014 15-22-201-033
1MN0005PE	N/A			N/A	0.095		15-22-501-065 15-22-501-066

IBDOT USE ONLY

WBK engineering WBK ENGINEERING, LLC
116 WEST MAIN STREET, SUITE 201
ST. CHARLES, ILLINOIS 60174
(630) 443-7755

PLAT OF HIGHWAYS

STATE OF ILLINOIS
DEPARTMENT OF TRANSPORTATION

IL ROUTE 25
COUNTY: KANE

LIMITS: AURORA TRANSPORTATION CENTER
SECTION: 16-00313-00-MS JOB NO.: R-91-003-18
STA. 21+49.90 TO STA. 24+65.65
SCALE: 1"=20' SHEET 5 OF 9 SHEETS

BUREAU OF LAND ACQUISITION
201 WEST CENTER COURT
SCHAUMBURG, ILLINOIS 60196

REVISION DATE: ___/___/___ REVISION MADE BY: _____

PART OF THE NORTHEAST, SOUTHEAST & SOUTHWEST QUARTERS OF SECTION 22, TWP. 38 N., R. 08 E. OF THE 3RD. P.M., IN KANE COUNTY, ILLINOIS.

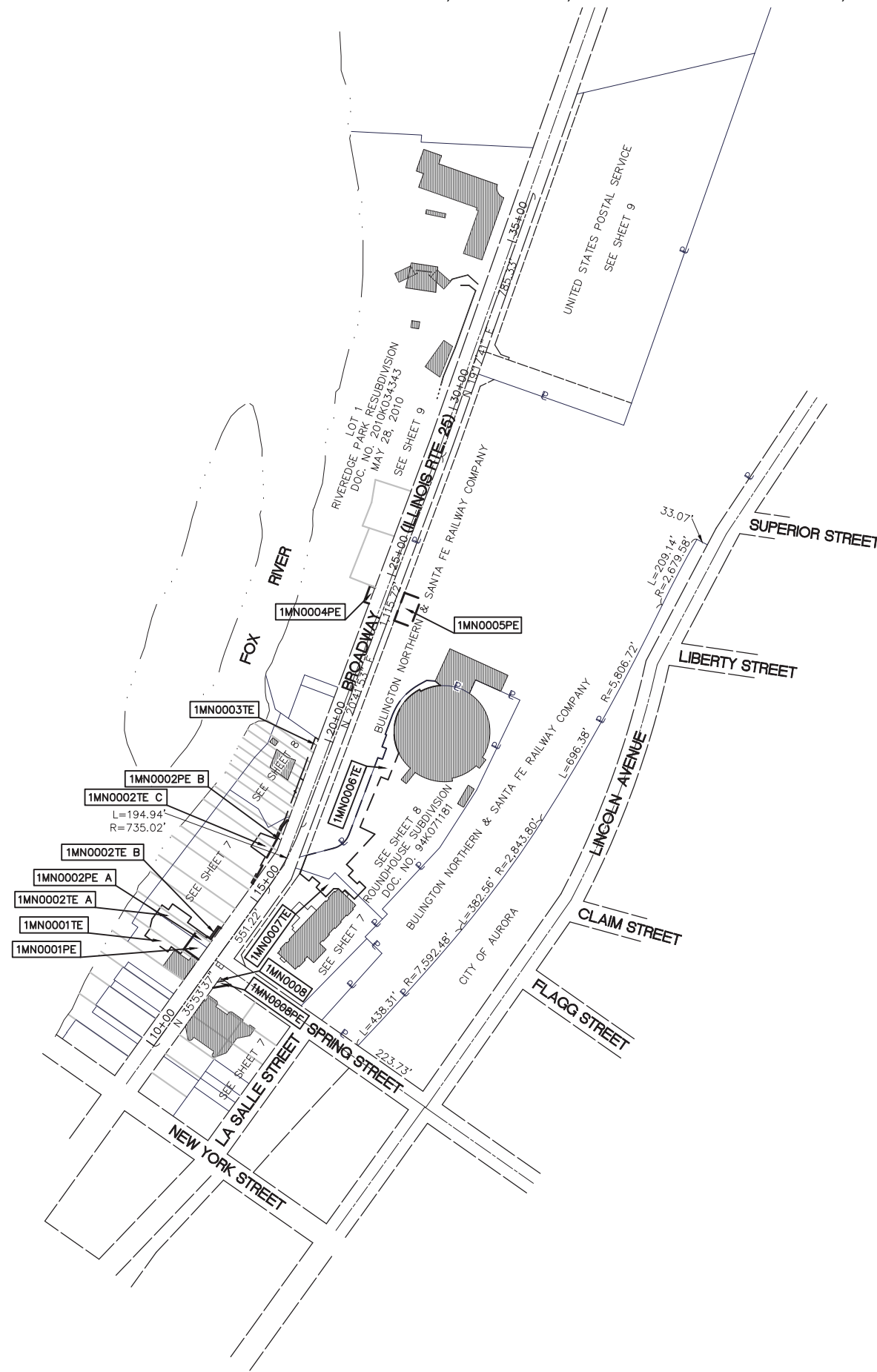

LEGEND

	SECTION CORNER		QUARTER SECTION CORNER
	SECTION / QUARTER SECTION LINE		PLATTED LOT LINES
	PROPERTY (DEED) LINE		EXISTING CENTERLINE
	PROPOSED CENTERLINE		EXISTING RIGHT OF WAY LINE
	PROPOSED RIGHT OF WAY LINE		EXISTING EASEMENT
	PROPOSED EASEMENT		WATER LINE
	MEASURED DIMENSION		RECORDED DIMENSION
	EXISTING BUILDING		

GRAPHIC SCALE FEET
0 200
SCALE: 1" = 200'

ALL DIMENSIONS ARE MEASURED UNLESS OTHERWISE SPECIFIED.

BEARINGS AND DISTANCES SHOWN HEREON REFERENCE THE ILLINOIS STATE PLANE COORDINATE SYSTEM, EAST ZONE, NORTH AMERICAN DATUM OF 1983 (2011 ADJUSTMENT) "GRID". ALL MEASURED AND CALCULATED DISTANCES ARE "GRID" NOT "GROUND". TO OBTAIN GROUND DISTANCES, DIVIDE GRID DISTANCES SHOWN BY THE COMBINATION FACTOR OF 0.9998952584.

- AREAS SHOWN ON PLAT ARE GROUND.
- IRON PIPE OR ROD FOUND
 - ⊕ "MAG" NAIL SET
 - ⊕ CUT CROSS FOUND OR SET
 - 5 / 8" REBAR SET
 - STAKING OF PROPOSED RIGHT-OF-WAY. SET DIVISION OF HIGHWAYS SURVEY MARKER TO MONUMENT THE POSITION SHOWN. IDENTIFIED BY INSCRIPTION DATA AND SURVEYORS REGISTRATION NUMBER.
 - M STAKING OF PROPOSED RIGHT-OF-WAY IN CULTIVATED AREAS. BURIED 5/8 INCH METAL ROD 20 INCHES BELOW GROUND TO MARK FUTURE SURVEY MARKER POSITION IDENTIFIED BY COLORED PLASTIC BEARING SURVEYORS REGISTRATION NUMBER.
 - ⊕ PERMANENT SURVEY MARKER, I.D.O.T. STANDARD 2135 (TO BE SET BY OTHERS)
 - RIGHT-OF-WAY STAKING PROPOSED TO BE SET

STATE OF ILLINOIS)
)SS
COUNTY OF KANE)

THIS IS TO CERTIFY THAT I, DONALD RERICKA, AN ILLINOIS PROFESSIONAL LAND SURVEYOR, (WBK ENGINEERING, LLC, AN ILLINOIS PROFESSIONAL DESIGN FIRM LAND SURVEYING CORPORATION, NUMBER 184.007317), HAVE SURVEYED THE PLAT OF HIGHWAYS SHOWN HEREON IN SECTION 22, TOWNSHIP 38 NORTH, RANGE 08 EAST OF THE THIRD PRINCIPAL MERIDIAN, KANE COUNTY, ILLINOIS, THAT THE SURVEY IS TRUE AND COMPLETE-AS SHOWN TO THE BEST OF MY KNOWLEDGE AND BELIEF, THAT THE PLAT CORRECTLY REPRESENTS SAID SURVEY, THAT ALL MONUMENTS FOUND AND ESTABLISHED ARE OF PERMANENT QUALITY AND OCCUPY THE POSITIONS SHOWN THEREON AND THAT THE MONUMENTS ARE SUFFICIENT TO ENABLE THE SURVEY TO BE RETRACED. MADE FOR THE DEPARTMENT OF TRANSPORTATION, STATE OF ILLINOIS.

DATED AT ST. CHARLES, ILLINOIS THIS ____ DAY OF _____ 20__ A.D.

ILLINOIS PROFESSIONAL LAND SURVEYOR NO. 035-003465
LICENSE EXPIRATION DATE: _____

THIS PROFESSIONAL SERVICE CONFORMS TO THE CURRENT ILLINOIS MINIMUM STANDARDS FOR A BOUNDARY SURVEY.



PLAT OF HIGHWAYS

STATE OF ILLINOIS
DEPARTMENT OF TRANSPORTATION

IL ROUTE 25
COUNTY: KANE

LIMITS: AURORA TRANSPORTATION CENTER
SECTION: 16-00313-00-MS JOB NO.: R-91-003-18
STA. TO STA.
SCALE: 1"=200' SHEET 6 OF 9 SHEETS

BUREAU OF LAND ACQUISITION
201 WEST CENTER COURT
SCHAUMBURG, ILLINOIS 60196

DDOT USE ONLY

REVISION DATE: ___/___/___ REVISION MADE BY: _____

PART OF THE NORTHEAST, SOUTHEAST & SOUTHWEST QUARTERS OF SECTION 25, TWP. 41 N., R. 08 E. OF THE 3RD. P.M., IN KANE COUNTY, ILLINOIS.

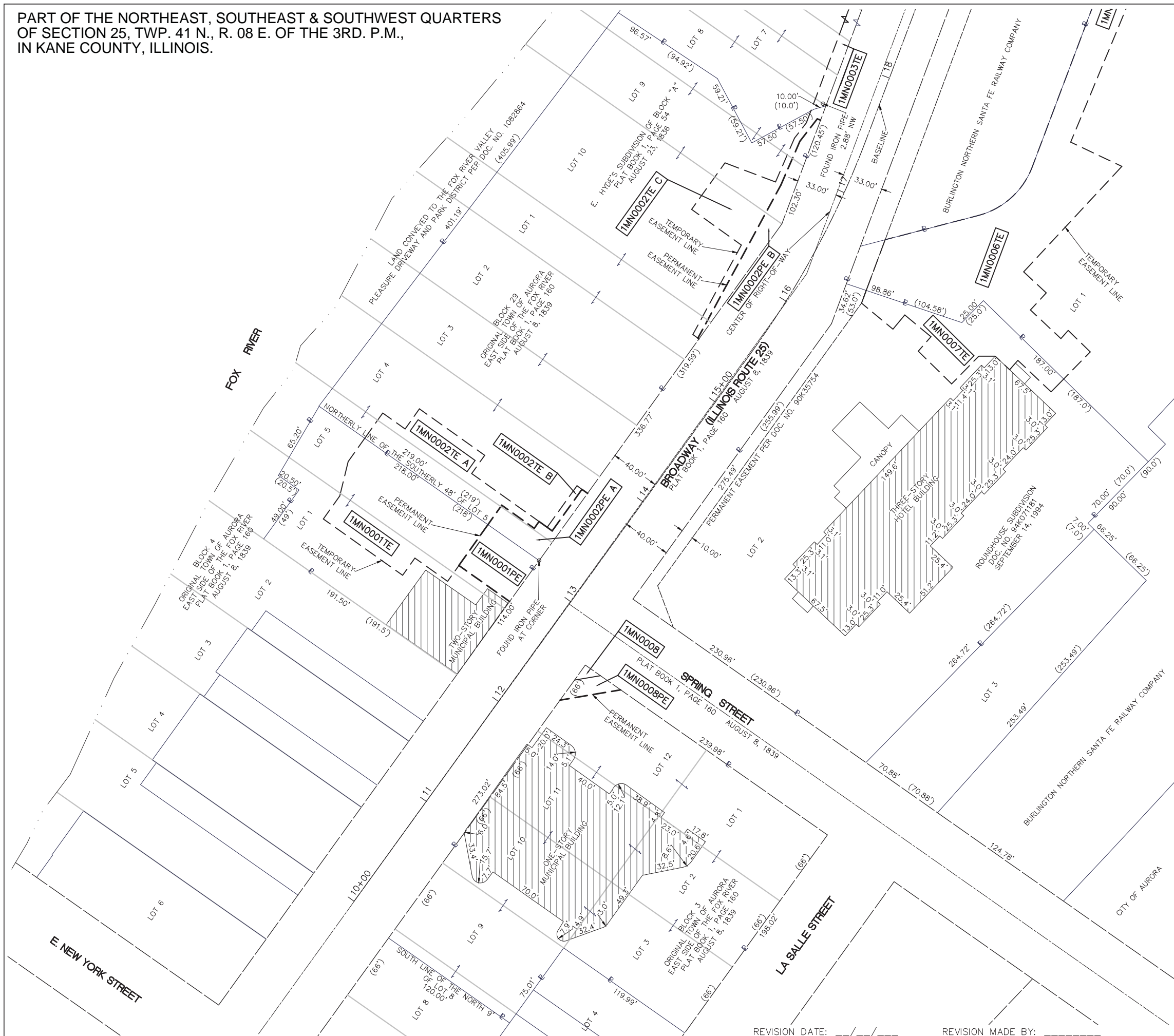

LEGEND

	SECTION CORNER		QUARTER SECTION CORNER
	SECTION / QUARTER SECTION LINE		PLATTED LOT LINES
	PROPERTY (DEED) LINE		EXISTING CENTERLINE
	PROPOSED CENTERLINE		EXISTING RIGHT OF WAY LINE
	PROPOSED RIGHT OF WAY LINE		EXISTING EASEMENT
	PROPOSED EASEMENT		WATER LINE
	MEASURED DIMENSION		RECORDED DIMENSION
	EXISTING BUILDING		

129.32'
(129.32')

GRAPHIC SCALE
FEET
0 40
SCALE: 1" = 40'

ALL DIMENSIONS ARE MEASURED UNLESS OTHERWISE SPECIFIED.

BEARINGS AND DISTANCES SHOWN HEREON REFERENCE THE ILLINOIS STATE PLANE COORDINATE SYSTEM, EAST ZONE, NORTH AMERICAN DATUM OF 1983 (2011 ADJUSTMENT) "GRID". ALL MEASURED AND CALCULATED DISTANCES ARE "GRID" NOT "GROUND". TO OBTAIN GROUND DISTANCES, DIVIDE GRID DISTANCES SHOWN BY THE COMBINATION FACTOR OF 0.9998952584.

- AREAS SHOWN ON PLAT ARE GROUND.
- IRON PIPE OR ROD FOUND
 - CUT CROSS FOUND OR SET
 - "MAG" NAIL SET
 - 5 / 8" REBAR SET
 - STAKING OF PROPOSED RIGHT-OF-WAY. SET DIVISION OF HIGHWAYS SURVEY MARKER TO MONUMENT THE POSITION SHOWN. IDENTIFIED BY INSCRIPTION DATA AND SURVEYORS REGISTRATION NUMBER.
 - STAKING OF PROPOSED RIGHT-OF-WAY IN CULTIVATED AREAS. BURIED 5/8 INCH METAL ROD 20 INCHES BELOW GROUND TO MARK FUTURE SURVEY MARKER POSITION IDENTIFIED BY COLORED PLASTIC BEARING SURVEYORS REGISTRATION NUMBER.
 - PERMANENT SURVEY MARKER, I.D.O.T. STANDARD 2135 (TO BE SET BY OTHERS)
 - RIGHT-OF-WAY STAKING PROPOSED TO BE SET

STATE OF ILLINOIS)
)SS
 COUNTY OF KANE)

THIS IS TO CERTIFY THAT I, DONALD RERICKA, AN ILLINOIS PROFESSIONAL LAND SURVEYOR, (WBK ENGINEERING, LLC, AN ILLINOIS PROFESSIONAL DESIGN FIRM LAND SURVEYING CORPORATION, NUMBER 184.007317), HAVE SURVEYED THE PLAT OF HIGHWAYS SHOWN HEREON IN SECTION 22, TOWNSHIP 38 NORTH, RANGE 08 EAST OF THE THIRD PRINCIPAL MERIDIAN, KANE COUNTY, ILLINOIS, THAT THE SURVEY IS TRUE AND COMPLETE-AS SHOWN TO THE BEST OF MY KNOWLEDGE AND BELIEF, THAT THE PLAT CORRECTLY REPRESENTS SAID SURVEY, THAT ALL MONUMENTS FOUND AND ESTABLISHED ARE OF PERMANENT QUALITY AND OCCUPY THE POSITIONS SHOWN THEREON AND THAT THE MONUMENTS ARE SUFFICIENT TO ENABLE THE SURVEY TO BE RETRACED. MADE FOR THE DEPARTMENT OF TRANSPORTATION, STATE OF ILLINOIS.

DATED AT ST. CHARLES, ILLINOIS THIS ____ DAY OF _____ 20__ A.D.

ILLINOIS PROFESSIONAL LAND SURVEYOR NO. 035-003465
 LICENSE EXPIRATION DATE: _____

THIS PROFESSIONAL SERVICE CONFORMS TO THE CURRENT ILLINOIS MINIMUM STANDARDS FOR A BOUNDARY SURVEY.



PLAT OF HIGHWAYS

STATE OF ILLINOIS
 DEPARTMENT OF TRANSPORTATION

IL ROUTE 25
 COUNTY: KANE

LIMITS: AURORA TRANSPORTATION CENTER
 SECTION: 16-00313-00-MS JOB NO.: R-91-003-18
 STA. TO STA.
 SCALE: 1"=40' SHEET 7 OF 9 SHEETS

BUREAU OF LAND ACQUISITION
 201 WEST CENTER COURT
 SCHAUMBURG, ILLINOIS 60196

DDOT USE ONLY

REVISION DATE: ___/___/___ REVISION MADE BY: _____

PART OF THE NORTHEAST & SOUTHEAST QUARTERS OF SECTION 22, TWP. 38 N., R. 08 E. OF THE 3RD. P.M., IN KANE COUNTY, ILLINOIS.

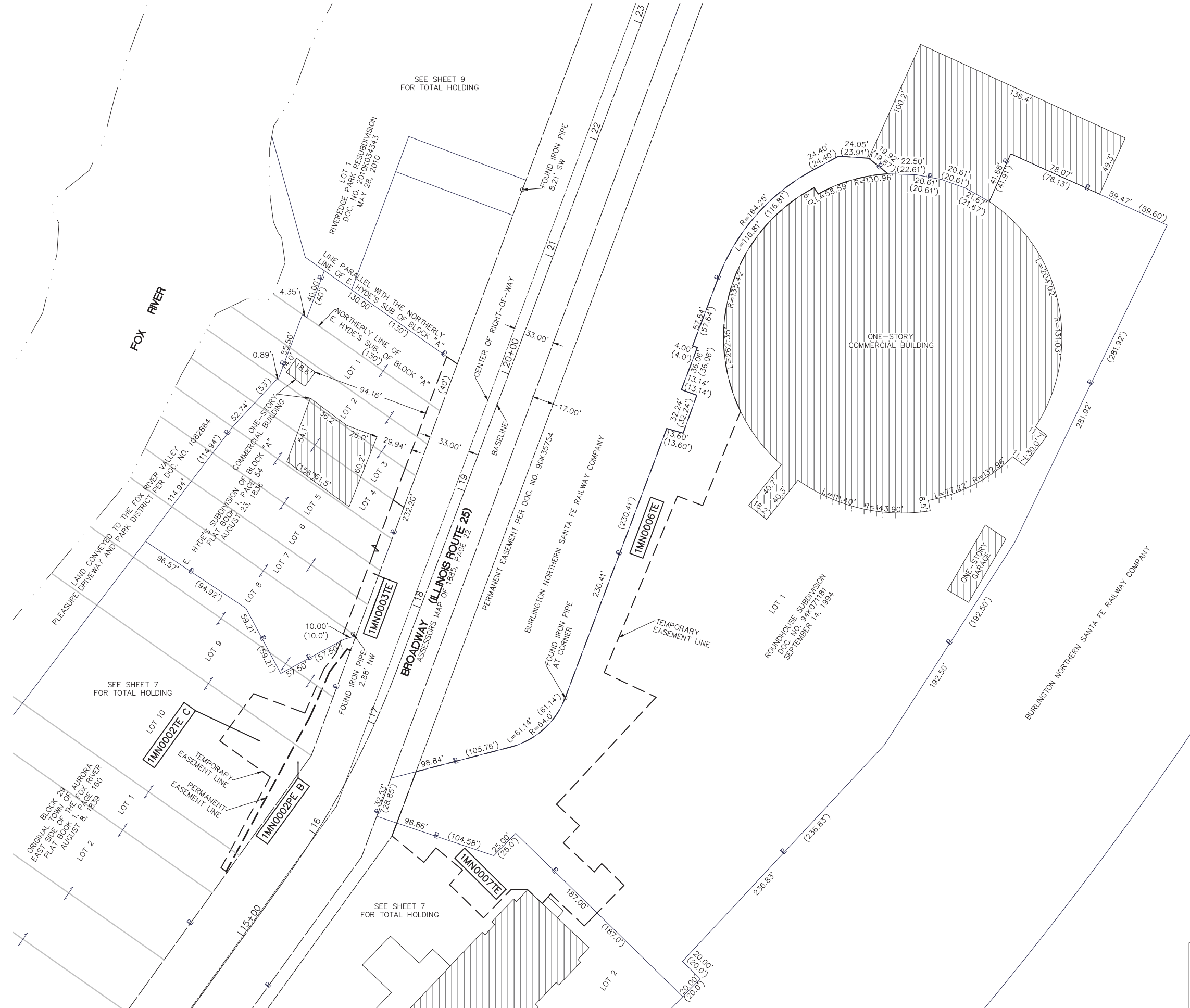

LEGEND

	SECTION / QUARTER SECTION LINE
	PLATTED LOT LINES
	PROPERTY (DEED) LINE
	EXISTING CENTERLINE
	PROPOSED CENTERLINE
	EXISTING RIGHT OF WAY LINE
	PROPOSED RIGHT OF WAY LINE
	EXISTING EASEMENT
	PROPOSED EASEMENT
	WATER LINE
	MEASURED DIMENSION
	RECORDED DIMENSION
	EXISTING BUILDING

SECTION CORNER: 9 10 16 15
 QUARTER SECTION CORNER: 16 15

GRAPHIC SCALE: 0 40 FEET
 SCALE: 1" = 40'

ALL DIMENSIONS ARE MEASURED UNLESS OTHERWISE SPECIFIED.

BEARINGS AND DISTANCES SHOWN HEREON REFERENCE THE ILLINOIS STATE PLANE COORDINATE SYSTEM, EAST ZONE, NORTH AMERICAN DATUM OF 1983 (2011 ADJUSTMENT) "GRID". ALL MEASURED AND CALCULATED DISTANCES ARE "GRID" NOT "GROUND". TO OBTAIN GROUND DISTANCES, DIVIDE GRID DISTANCES SHOWN BY THE COMBINATION FACTOR OF 0.9998952584.

AREAS SHOWN ON PLAT ARE GROUND.

	IRON PIPE OR ROD FOUND		"MAG" NAIL SET
	CUT CROSS FOUND OR SET		5 / 8" REBAR SET
	STAKING OF PROPOSED RIGHT-OF-WAY. SET DIVISION OF HIGHWAYS SURVEY MARKER TO MONUMENT THE POSITION SHOWN. IDENTIFIED BY INSCRIPTION DATA AND SURVEYORS REGISTRATION NUMBER.		
	STAKING OF PROPOSED RIGHT-OF-WAY IN CULTIVATED AREAS. BURIED 5/8 INCH METAL ROD 20 INCHES BELOW GROUND TO MARK FUTURE SURVEY MARKER POSITION IDENTIFIED BY COLORED PLASTIC BEARING SURVEYORS REGISTRATION NUMBER.		
	PERMANENT SURVEY MARKER, I.D.O.T. STANDARD 2135 (TO BE SET BY OTHERS)		
	RIGHT-OF-WAY STAKING PROPOSED TO BE SET		

STATE OF ILLINOIS)
)SS
 COUNTY OF KANE)

THIS IS TO CERTIFY THAT I, DONALD RERICKA, AN ILLINOIS PROFESSIONAL LAND SURVEYOR, (WBK ENGINEERING, LLC, AN ILLINOIS PROFESSIONAL DESIGN FIRM LAND SURVEYING CORPORATION, NUMBER 184.007317), HAVE SURVEYED THE PLAT OF HIGHWAYS SHOWN HEREON IN SECTION 22, TOWNSHIP 38 NORTH, RANGE 08 EAST OF THE THIRD PRINCIPAL MERIDIAN, KANE COUNTY, ILLINOIS, THAT THE SURVEY IS TRUE AND COMPLETE-AS SHOWN TO THE BEST OF MY KNOWLEDGE AND BELIEF, THAT THE PLAT CORRECTLY REPRESENTS SAID SURVEY, THAT ALL MONUMENTS FOUND AND ESTABLISHED ARE OF PERMANENT QUALITY AND OCCUPY THE POSITIONS SHOWN THEREON AND THAT THE MONUMENTS ARE SUFFICIENT TO ENABLE THE SURVEY TO BE RETRACED. MADE FOR THE DEPARTMENT OF TRANSPORTATION, STATE OF ILLINOIS.

DATED AT ST. CHARLES, ILLINOIS THIS ____ DAY OF _____ 20__ A.D.

ILLINOIS PROFESSIONAL LAND SURVEYOR NO. 035-003465
 LICENSE EXPIRATION DATE: _____

THIS PROFESSIONAL SERVICE CONFORMS TO THE CURRENT ILLINOIS MINIMUM STANDARDS FOR A BOUNDARY SURVEY.

WBK engineering WBK ENGINEERING, LLC
 116 WEST MAIN STREET, SUITE 201
 ST. CHARLES, ILLINOIS 60174
 (630) 443-7755

PLAT OF HIGHWAYS

STATE OF ILLINOIS
 DEPARTMENT OF TRANSPORTATION

IL ROUTE 25
 COUNTY: KANE

LIMITS: AURORA TRANSPORTATION CENTER
 SECTION: 16-00313-00-MS JOB NO.: R-91-003-18
 STA. TO STA.
 SCALE: 1"=40' SHEET 8 OF 9 SHEETS

BUREAU OF LAND ACQUISITION
 201 WEST CENTER COURT
 SCHAUMBURG, ILLINOIS 60196

REVISION DATE: ___/___/___ REVISION MADE BY: _____

PART OF THE NORTHEAST QUARTER OF SECTION 22, TWP. 38 N., R. 08 E. OF THE 3RD. P.M., IN KANE COUNTY, ILLINOIS.



LEGEND

	SECTION CORNER		QUARTER SECTION CORNER
	SECTION / QUARTER SECTION LINE		PLATTED LOT LINES
	PROPERTY (DEED) LINE		EXISTING CENTERLINE
	PROPOSED CENTERLINE		EXISTING RIGHT OF WAY LINE
	PROPOSED RIGHT OF WAY LINE		EXISTING EASEMENT
	PROPOSED EASEMENT		WATER LINE
	MEASURED DIMENSION		RECORDED DIMENSION
	EXISTING BUILDING		

GRAPHIC SCALE
FEET
0 100
SCALE: 1" = 100'

ALL DIMENSIONS ARE MEASURED UNLESS OTHERWISE SPECIFIED.

BEARINGS AND DISTANCES SHOWN HEREON REFERENCE THE ILLINOIS STATE PLANE COORDINATE SYSTEM, EAST ZONE, NORTH AMERICAN DATUM OF 1983 (2011 ADJUSTMENT) "GRID". ALL MEASURED AND CALCULATED DISTANCES ARE "GRID" NOT "GROUND". TO OBTAIN GROUND DISTANCES, DIVIDE GRID DISTANCES SHOWN BY THE COMBINATION FACTOR OF 0.9998952584.

AREAS SHOWN ON PLAT ARE GROUND.

	IRON PIPE OR ROD FOUND		"MAG" NAIL SET
	CUT CROSS FOUND OR SET		5 / 8" REBAR SET
	STAKING OF PROPOSED RIGHT-OF-WAY. SET DIVISION OF HIGHWAYS SURVEY MARKER TO MONUMENT THE POSITION SHOWN. IDENTIFIED BY INSCRIPTION DATA AND SURVEYORS REGISTRATION NUMBER.		
	STAKING OF PROPOSED RIGHT-OF-WAY IN CULTIVATED AREAS. BURIED 5/8 INCH METAL ROD 20 INCHES BELOW GROUND TO MARK FUTURE SURVEY MARKER POSITION IDENTIFIED BY COLORED PLASTIC BEARING SURVEYORS REGISTRATION NUMBER.		
	PERMANENT SURVEY MARKER, I.D.O.T. STANDARD 2135 (TO BE SET BY OTHERS)		
	RIGHT-OF-WAY STAKING PROPOSED TO BE SET		

STATE OF ILLINOIS)
)SS
 COUNTY OF KANE)

THIS IS TO CERTIFY THAT I, DONALD RERICKA, AN ILLINOIS PROFESSIONAL LAND SURVEYOR, (WBK ENGINEERING, LLC, AN ILLINOIS PROFESSIONAL DESIGN FIRM LAND SURVEYING CORPORATION, NUMBER 184.007317), HAVE SURVEYED THE PLAT OF HIGHWAYS SHOWN HEREON IN SECTION 22, TOWNSHIP 38 NORTH, RANGE 08 EAST OF THE THIRD PRINCIPAL MERIDIAN, KANE COUNTY, ILLINOIS, THAT THE SURVEY IS TRUE AND COMPLETE-AS SHOWN TO THE BEST OF MY KNOWLEDGE AND BELIEF, THAT THE PLAT CORRECTLY REPRESENTS SAID SURVEY, THAT ALL MONUMENTS FOUND AND ESTABLISHED ARE OF PERMANENT QUALITY AND OCCUPY THE POSITIONS SHOWN THEREON AND THAT THE MONUMENTS ARE SUFFICIENT TO ENABLE THE SURVEY TO BE RETRACED. MADE FOR THE DEPARTMENT OF TRANSPORTATION, STATE OF ILLINOIS.

DATED AT ST. CHARLES, ILLINOIS THIS ____ DAY OF _____ 20__ A.D.

ILLINOIS PROFESSIONAL LAND SURVEYOR NO. 035-003465
 LICENSE EXPIRATION DATE: _____

THIS PROFESSIONAL SERVICE CONFORMS TO THE CURRENT ILLINOIS MINIMUM STANDARDS FOR A BOUNDARY SURVEY.



PLAT OF HIGHWAYS

STATE OF ILLINOIS
 DEPARTMENT OF TRANSPORTATION

IL ROUTE 25
 COUNTY: KANE

LIMITS: AURORA TRANSPORTATION CENTER
 SECTION: 16-00313-00-MS JOB NO.: R-91-003-18
 STA. TO STA.
 SCALE: 1"=100' SHEET 9 OF 9 SHEETS

DDOT USE ONLY

BUREAU OF LAND ACQUISITION
 201 WEST CENTER COURT
 SCHAMBURG, ILLINOIS 60196

REVISION DATE: ___/___/___ REVISION MADE BY: _____