

Legal Description

SEE ATTACHED

Locator Map

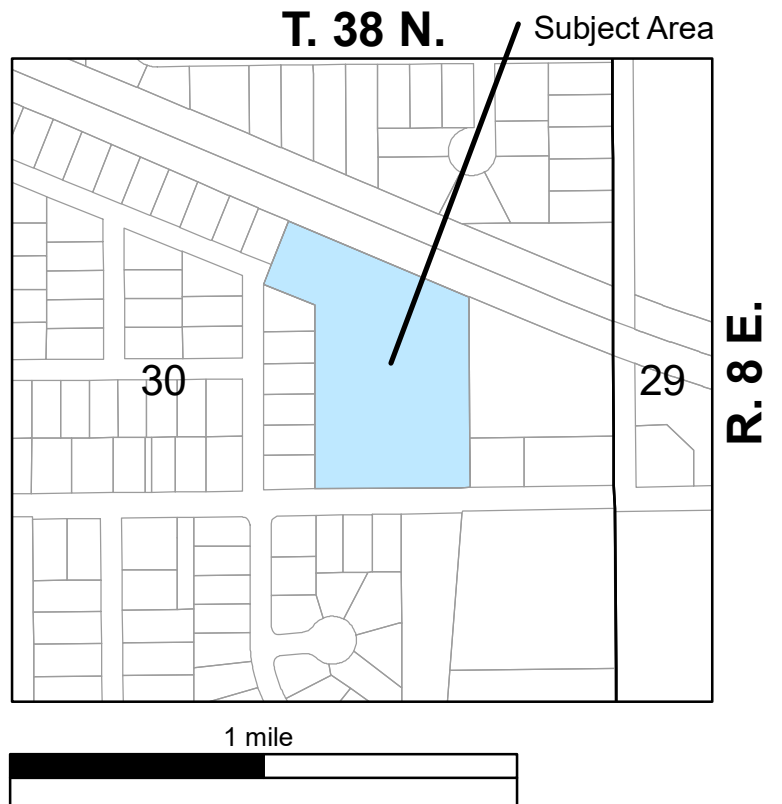

Actual Area

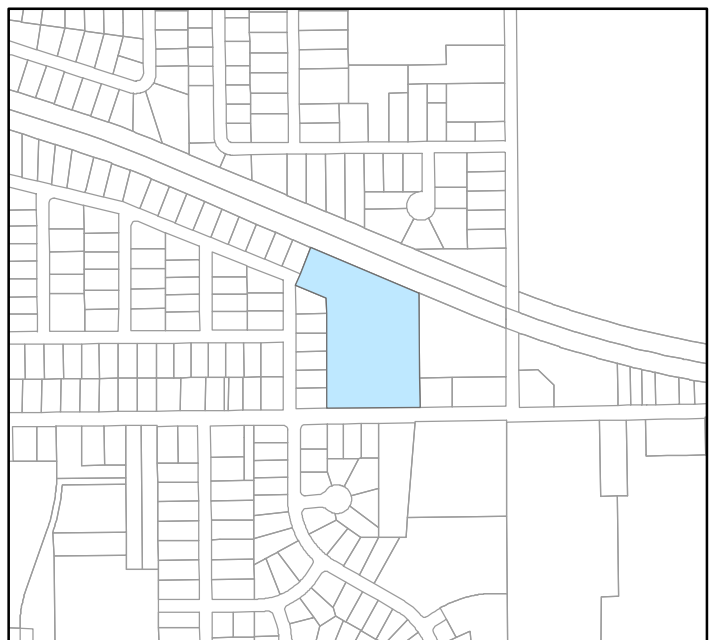

PIN(s)

15-30-277-004

Common Address

1921 Jericho Rd
(Habitat Green Freedom)



Taken from ALTA/NSPS Land Title Survey prepared by Todd Surveying dated May 21, 2021.

LEGAL DESCRIPTION

THAT PART OF THE NORTHEAST $\frac{1}{4}$ OF SECTION 30, TOWNSHIP 38 NORTH, RANGE 8 EAST OF THE THIRD PRINCIPAL MERIDIAN, DESCRIBED AS FOLLOWS:

COMMENCING AT THE SOUTHEAST CORNER OF SAID NORTHEAST $\frac{1}{4}$; THENCE NORTH 89 DEGREES 58 MINUTES 35 SECONDS WEST ALONG THE SOUTH LINE OF SAID NORTHEAST $\frac{1}{4}$, 3.00 FEET TO THE WESTERLY LINE OF EDGELAWN DRIVE EXTENDED SOUTHERLY; THENCE NORTH 00 DEGREES 06 MINUTES 04 SECONDS WEST ALONG SAID WESTERLY LINE, 49.32 FEET TO A LINE DRAWN PARALLEL WITH AND 40.00 FEET NORMALLY DISTANCE NORTH OF THE PRESENT CENTER LINE OF JERICHO ROAD; THENCE SOUTH 89 DEGREES 45 MINUTES 45 SECONDS WEST ALONG SAID PARALLEL LINE, 449.76 FEET TO THE SOUTHWEST CORNER OF A TRACT OF LAND CONVEYED TO FIRST CHURCH OF THE NAZARENE BY WARRANTY DEED RECORDED APRIL 22, 1975 AS DOCUMENT NO. 1324874, FOR THE POINT OF BEGINNING;

THENCE NORTH 00 DEGREES 06 MINUTES 04 SECONDS WEST PARALLEL WITH THE WESTERLY LINE OF EDGELAWN DRIVE, AFORESAID, 596.19 FEET TO THE SOUTHERLY RIGHT OF WAY LINE OF THE BURLINGTON NORTHERN RAILROAD COMPANY RIGHT OF WAY; THENCE NORTH 66 DEGREES 30 MINUTES 19 SECONDS WEST ALONG SAID SOUTHERLY RIGHT OF WAY LINE, 607.42 FEET TO THE EASTERLY LINE OF LOT 5 IN LEIGH SUBDIVISION UNIT 8, EXTENDED NORTHERLY; THENCE SOUTH 23 DEGREES 05 MINUTES 15 SECONDS WEST ALONG SAID EASTERLY LINE AND SAID EXTENSION, 217.76 FEET TO THE NORTHWEST CORNER OF LOT 10 IN SAID LEIGH SUBDIVISION, UNIT 8; THENCE SOUTH 66 DEGREES 56 MINUTES 45 SECONDS EAST ALONG THE NORTHERLY LINE OF SAID LOT 10, 173.39 FEET TO THE NORTHEAST CORNER OF SAID LOT 10; THENCE SOUTH 00 DEGREES 12 MINUTES 15 SECONDS WEST ALONG THE EASTERLY LINE OF SAID LEIGH SUBDIVISION, UNIT 8, AND THE EASTERLY LINE OF LEIGH SUBDIVISION, UNIT 6, 572.10 FEET TO THE SOUTHEAST CORNER OF LOT 1 OF SAID LEIGH SUBDIVISION, UNIT 6; THENCE NORTH 89 DEGREES 45 MINUTES 45 SECONDS EAST ALONG THE NORTHERLY RIGHT OF WAY LINE OF SAID JERICHO ROAD, 485.90 FEET TO THE POINT OF BEGINNING, IN THE TOWNSHIP OF AURORA, KANE COUNTY, ILLINOIS.

COMMONLY KNOWN AS: 1921 JERICHO ROAD, AURORA, ILLINOIS.