

Property Research Sheet

Location ID#(s): 62722

As of: 2/11/2016

Researched By: Alex Minnella

Address: 0 Vacant

School District: SD 131 - East Aurora School District

Parcel Number(s): 15-10-401-036

Park District: FVPD - Fox Valley Park District

Size: 0.20 Acres

Current Zoning: Out - Aurora Township

Ward: 1

Comp Plan Designation: Industrial

Current Land Use

Current Land Use: Vacant Land/Open Space

Zoning Provisions

There are no City of Aurora zoning provisions for this property.

Legislative History

There is no legislative history for this Property.

Location Maps Attached:

Aerial Overview

Location Map

Zoning Map

Comprehensive Plan Map

Aerial Photo (1:1,000):



Turner Rd

Legend
[Cyan Box] Subject Property

 **Planning & Zoning Division**

N 

Location Map (1:1,000):

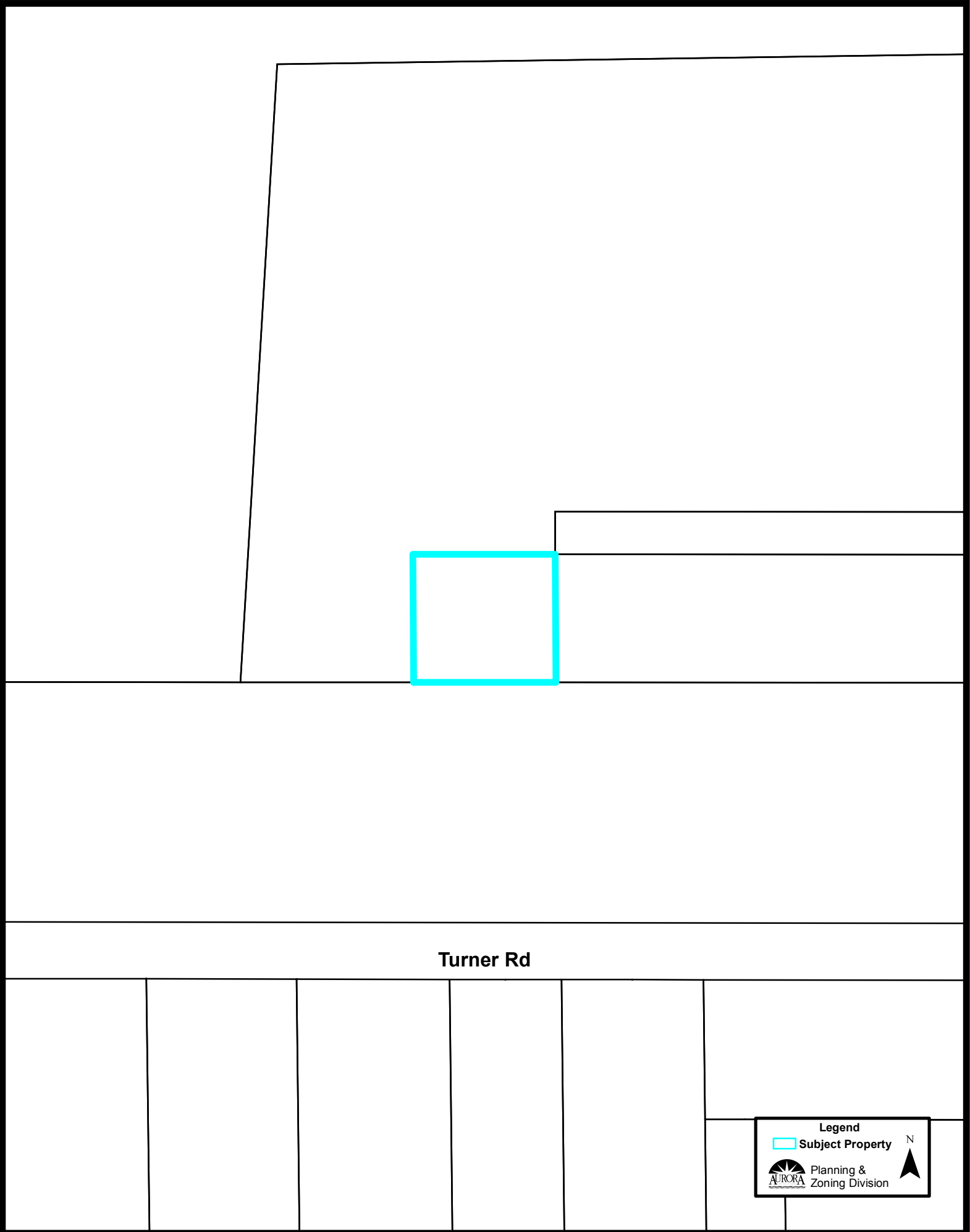

Turner Rd

Legend
Subject Property
AURORA Planning & Zoning Division
N

Zoning Plan (1:5,000):

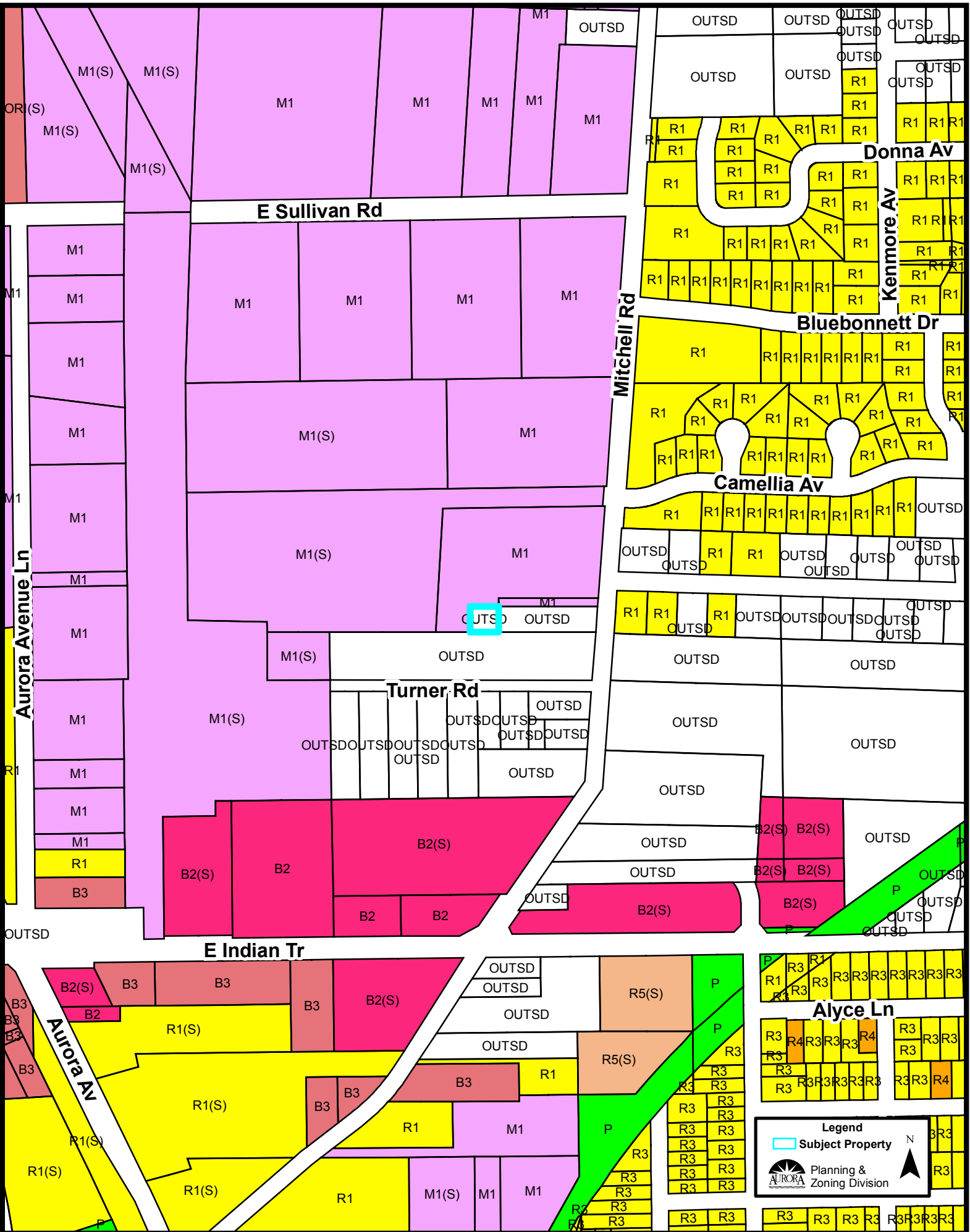

Legend

- Subject Property

Planning & Zoning Division

N

Comprehensive Plan (1:5,000):

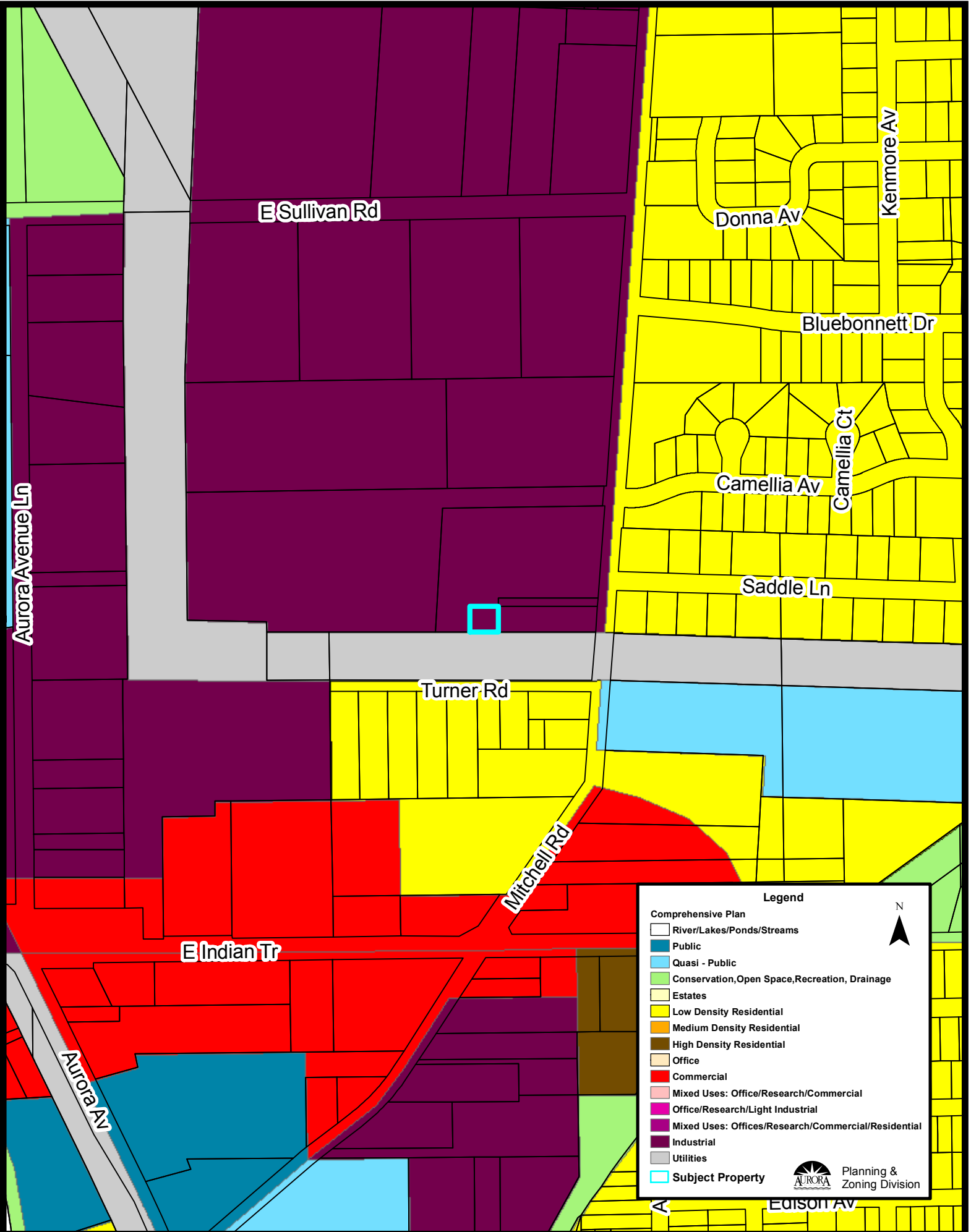

Legend

Comprehensive Plan

- River/Lakes/Ponds/Streams
- Public
- Quasi - Public
- Conservation, Open Space, Recreation, Drainage
- Estates
- Low Density Residential
- Medium Density Residential
- High Density Residential
- Office
- Commercial
- Mixed Uses: Office/Research/Commercial
- Office/Research/Light Industrial
- Mixed Uses: Offices/Research/Commercial/Residential
- Industrial
- Utilities
- Subject Property

N
AURORA Planning & Zoning Division