

FIRE ACCESS PLAN FOR PODOLSKY ORCHARD 88 PHASE II RESUBDIVISION

ILLINOIS STATE TOLL HIGHWAY AUTHORITY

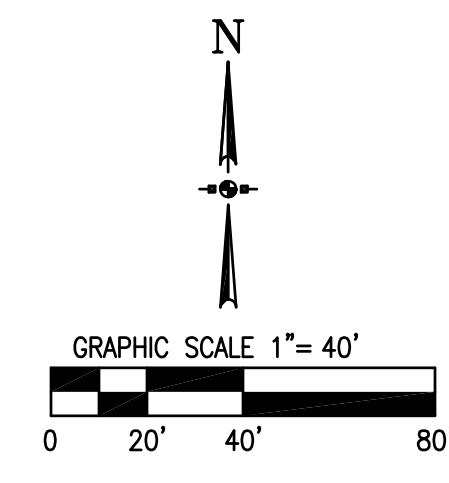
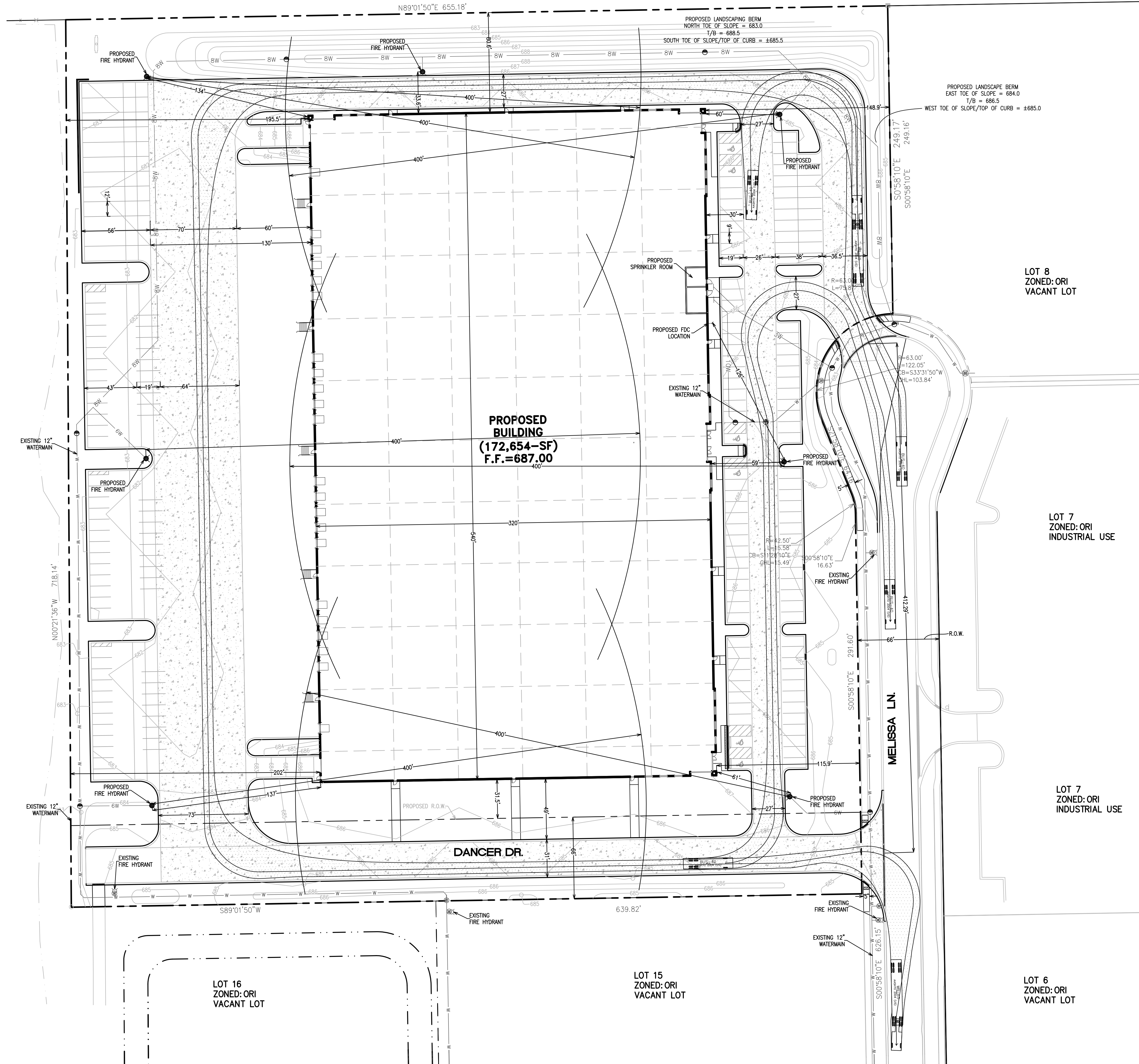

PROPOSED	DESCRIPTION	EXISTING
	WATER MAIN WITH SIZE	
	RIGHT-OF-WAY	
	FIRE HYDRANT	
	VALVE W/VAULT	
	CURB & GUTTER	
	DEPRESSED CURB FOR RAMP/DRIVEWAY	
	DEDICATED FIRE LANE	

LEGEND

LOT 8
ZONED: ORI
VACANT LOT

LOT 7
ZONED: ORI
INDUSTRIAL USE

LOT 7
ZONED: ORI
INDUSTRIAL USE

LOT 16
ZONED: ORI
VACANT LOT

LOT 15
ZONED: ORI
VACANT LOT

LOT 6
ZONED: ORI
VACANT LOT

<p>OWNER BARRY MISSNER THE MISSNER GROUP 1700 W. HIGGINS ROAD, SUITE 400 DES PLAINES, IL 60018 BMISSNER@MISSNERGROUP.COM (847) 657-8877</p>	<p>PETITIONER BOB NOMELLI THE MISSNER GROUP 5520 WEST TOUHY AVENUE SKOKIE, IL 60077 BOBN@MISSNERGROUP.COM (847) 972-5350</p>
--	---

FIRE PLAN DATA TABLE
BUILDING HEIGHT: 39'-9" (1 STORY)
BUILDING SQUARE FOOTAGE: 172,654 S.F.
USE DESCRIPTION: BUILDING WILL HAVE RACK STORAGE. COMBUSTIBLE MATERIALS MAY BE STORED ABOVE 12' IN HEIGHT. THERE WILL BE GREATER THAN 18" OF CLEARANCE OF SPRINKLER HEADS
FIRE SUPPRESSION INFORMATION: ESFR WITH A 1,500 GPM PUMP. HOSE CONNECTIONS AT EVERY MAN DOOR. 36" MINIMUM CLEARANCE FROM SPRINKLER DEFLECTOR TO TOP OF PRODUCT.

<p>FIRE ACCESS PLAN FOR PODOLSKY ORCHARD 88 PHASE II RESUBDIVISION</p> <p>THE MISSNER GROUP AURORA, ILLINOIS</p>	<p>JACOB & HEFNER ASSOCIATES</p> <p>1333 Butterfield Rd, Suite 300, Downers Grove, IL 60515 PHONE: (630) 652-4600, FAX: (630) 652-4601 www.jacobandhefner.com</p>																
<p>THE MISSNER GROUP</p> <p>1700 W. HIGGINS ROAD, SUITE 400 DES PLAINES, IL 60018 (847) 675-8877</p>	<table border="1" style="width: 100%; border-collapse: collapse;"> <tr> <td style="width: 50%;">4</td> <td style="width: 50%;">ISSUE FOR PERMIT</td> <td style="width: 50%;">1/12/18</td> <td style="width: 50%;">Date</td> </tr> <tr> <td>3</td> <td>ISSUE FOR PERMIT</td> <td>12/21/15</td> <td></td> </tr> <tr> <td>2</td> <td>ISSUE FOR ZONING REVIEW</td> <td>11/13/15</td> <td></td> </tr> <tr> <td>1</td> <td>ZONING SUBMITTAL</td> <td>9/23/15</td> <td></td> </tr> </table>	4	ISSUE FOR PERMIT	1/12/18	Date	3	ISSUE FOR PERMIT	12/21/15		2	ISSUE FOR ZONING REVIEW	11/13/15		1	ZONING SUBMITTAL	9/23/15	
4	ISSUE FOR PERMIT	1/12/18	Date														
3	ISSUE FOR PERMIT	12/21/15															
2	ISSUE FOR ZONING REVIEW	11/13/15															
1	ZONING SUBMITTAL	9/23/15															
<p>C422k</p> <p>1"=40'</p> <p>EX1</p>																	