

ELEVATIONS

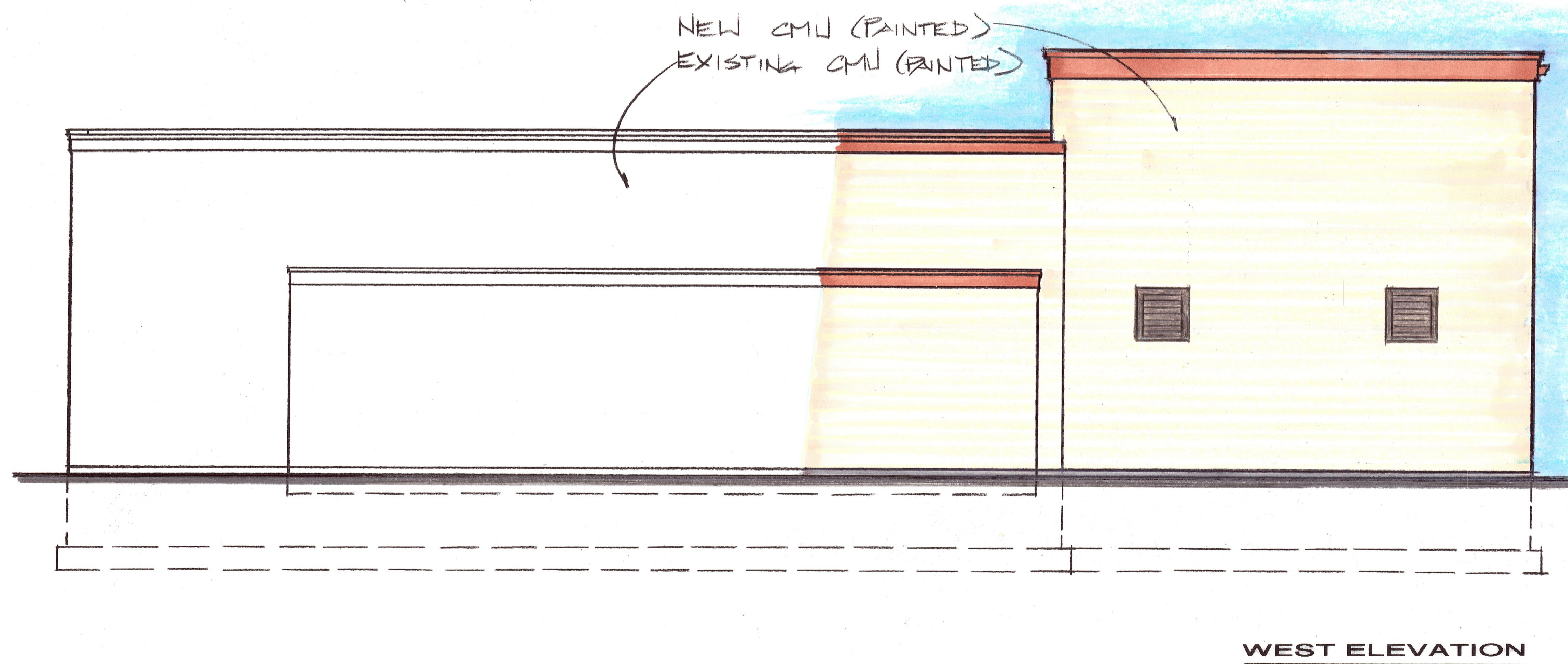
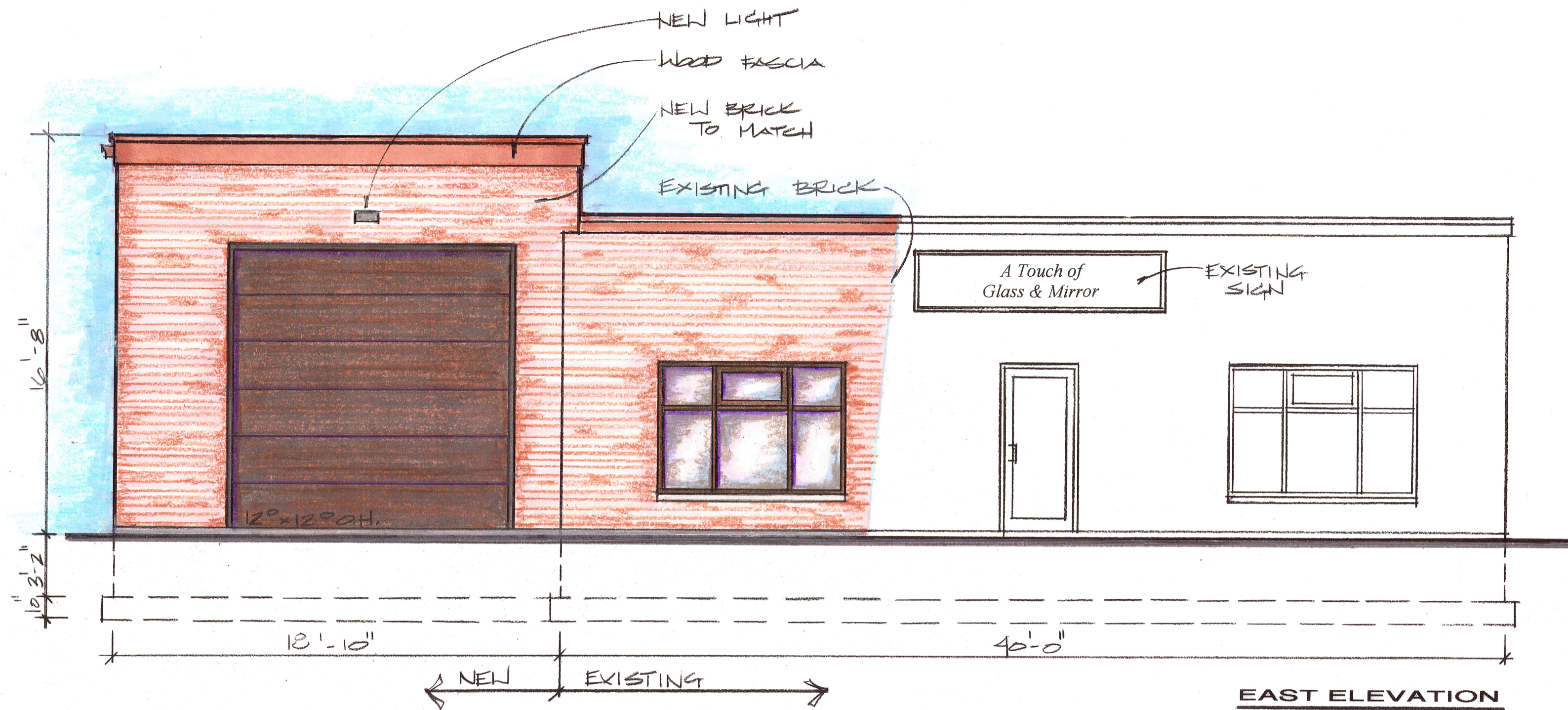
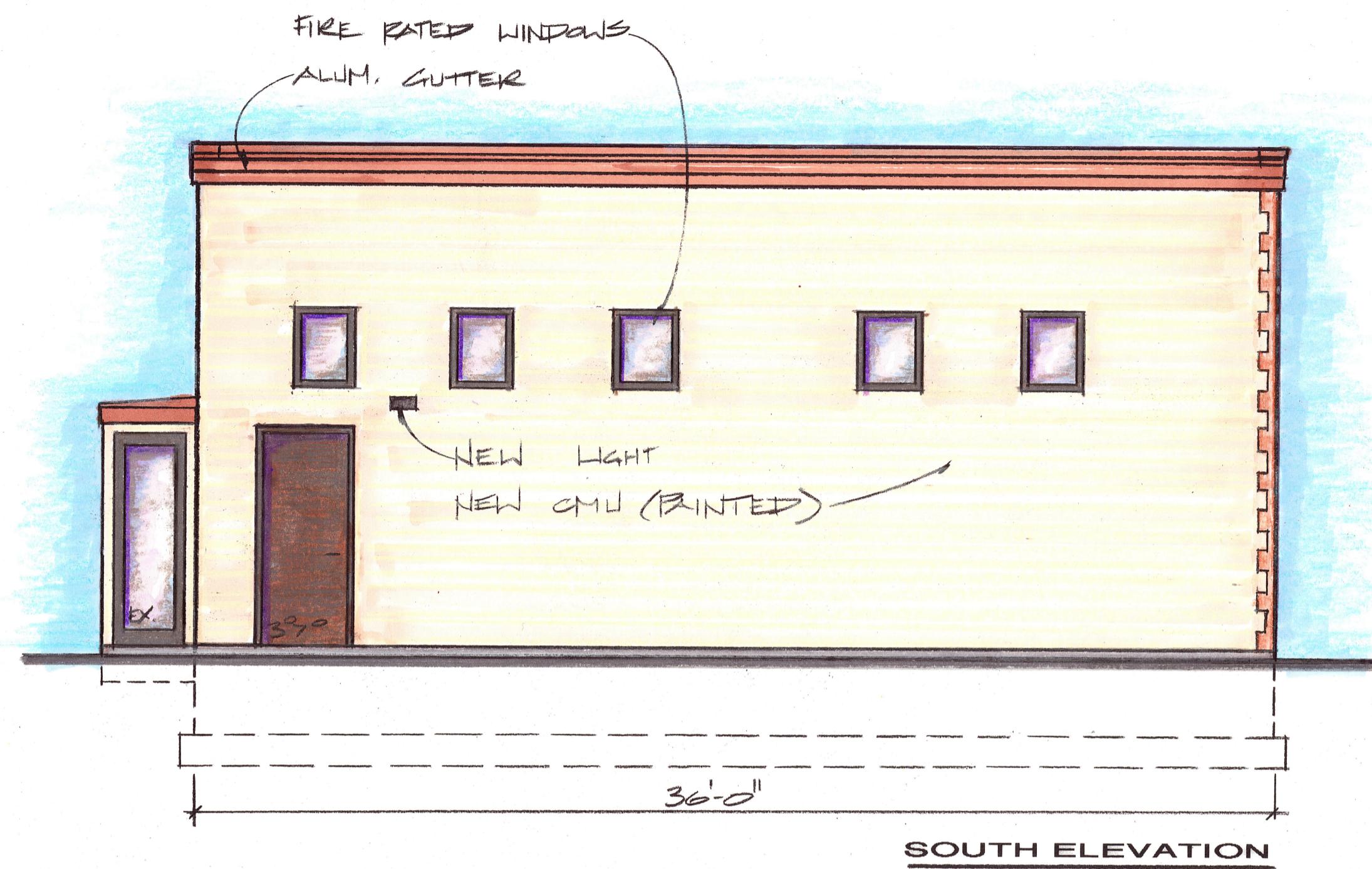

Elevation Data Table:

Elevations

Description	Value	Unit
a) Building Height	16.67	Feet
b) Grade Elevation	Flat Lot/0.0	Feet
c) Building Square Footage by Floor	2118	Square feet
d) Building Square Footage	2118	Square feet

Elevation Data Table:

Materials

Elevation	Material	Color
East/Front	100% Face Brick	Tan brick to match existing
South/Side	100% CMU	Beige to match existing
West/Rear	100% CMU	Beige to match existing

REVISIONS	BY

John Anderson, Owner
(630) 801-1230

GARAGE ADDITION
A Touch of Glass and Mirror
939 Montgomery Ave.
Aurora, IL 60506

ELEVATIONS

Lance A. Weber—Architect
2090 Jericho Road, Aurora IL 60506
630.264.1705

DATE 11-1-0

SCALE

DRAWN LKW

JOB

SHEET

3
OF 4 SHEETS

BUILDING PLANS

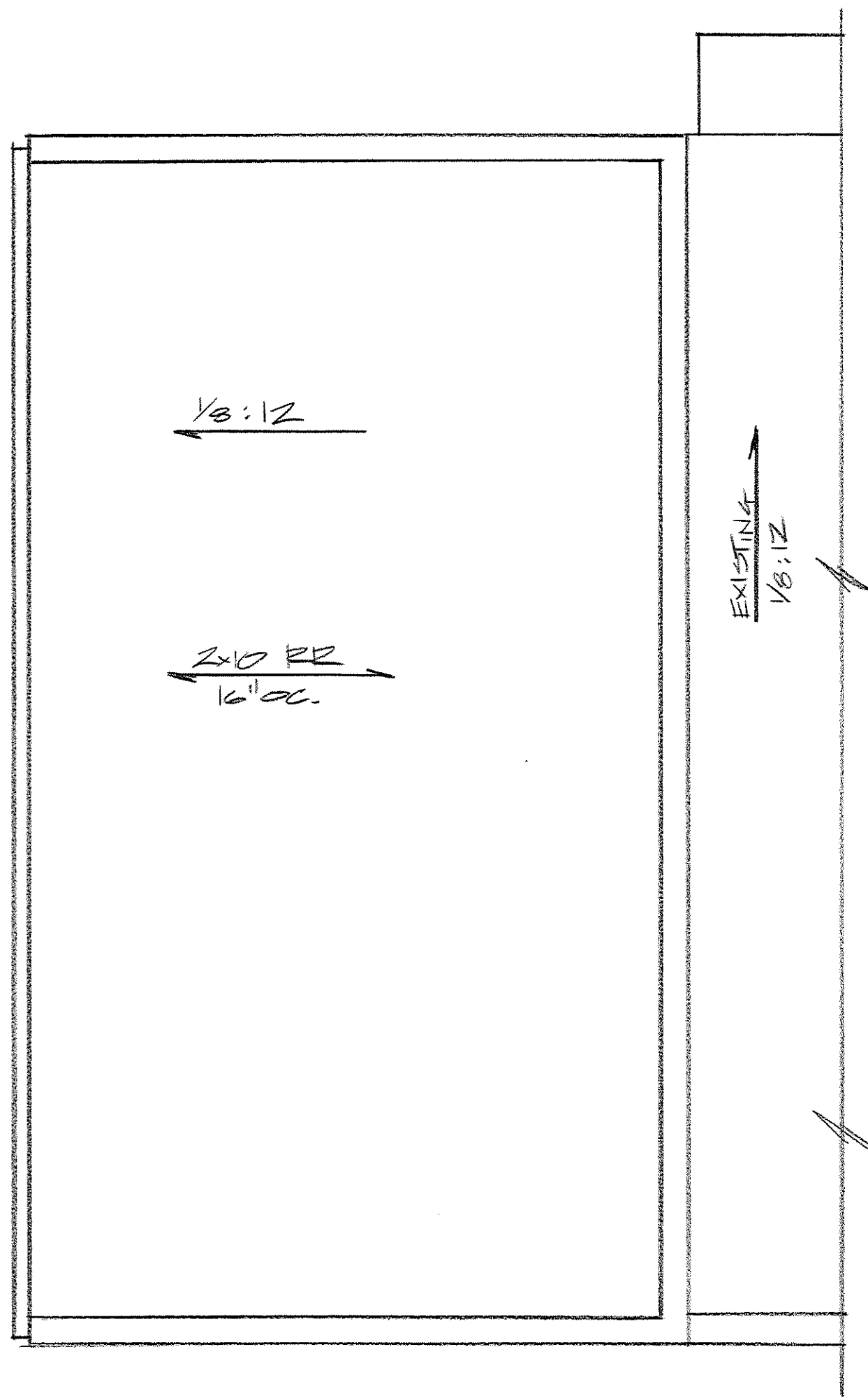

ROOF PLAN

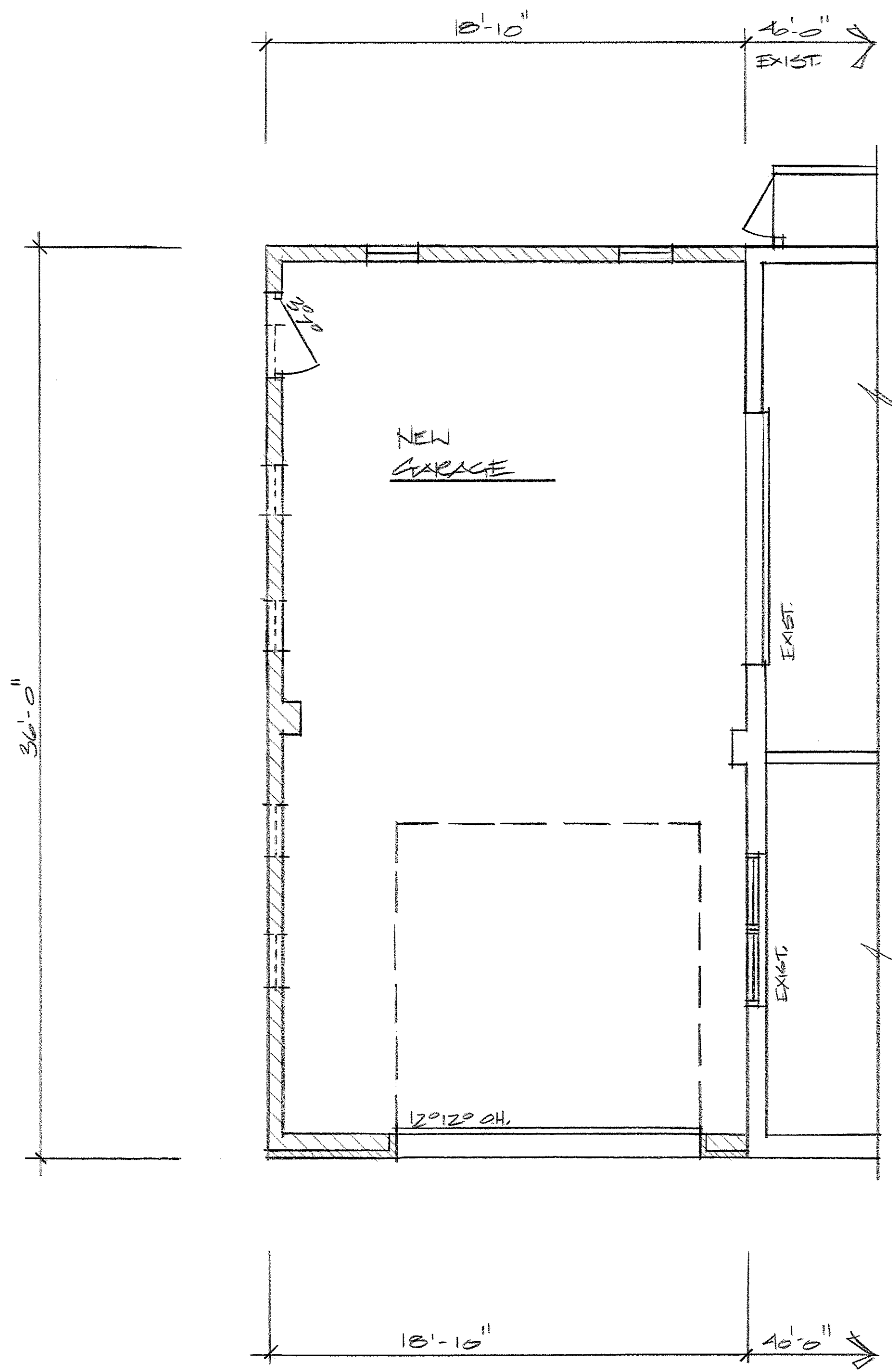

FLOOR PLAN

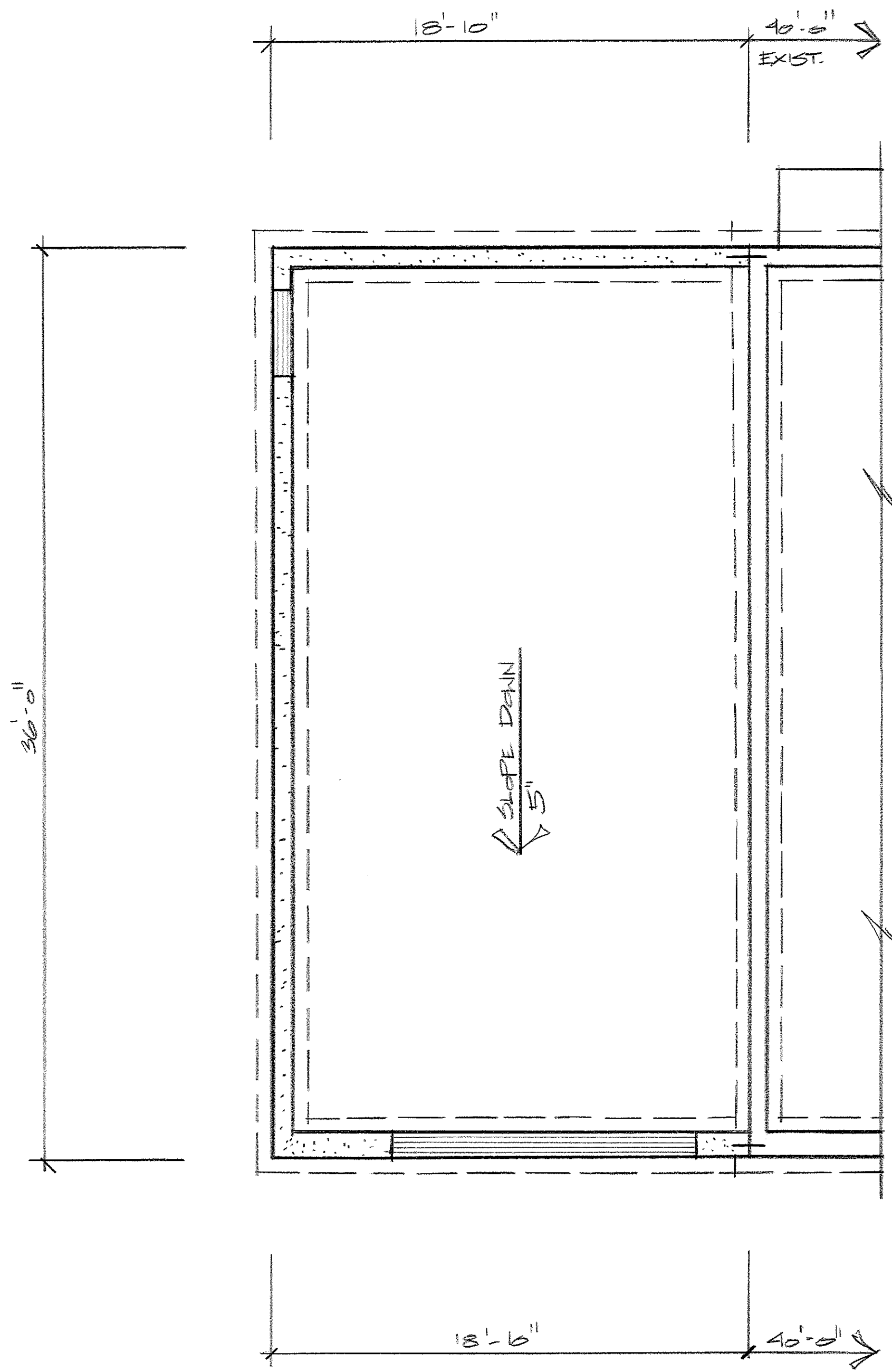

FOUNDATION PLAN



REVISIONS	BY

John Anderson, Owner
(630) 801-1230

GARAGE ADDITION
A Touch of Glass and Mirror
939 Montgomery Ave.
Aurora, IL 60506

BUILDING PLANS

Lance A. Weber — Architect
2090 Jericho Road, Aurora IL 60506
630.264.1705

DATE	6.10.15
SCALE	1/4" = 1'-0"
DRAWN	LAW
JOB	
SHEET	4
OF 4 SHEETS	