

ADDRESS PLAT FOR PAS PLAZA SUBDIVISION

FARNSWORTH AVENUE AND BUTTERFIELD ROAD AURORA, ILLINOIS

LEGEND

- EXISTING CONCRETE MONUMENT
- CONCRETE MONUMENT SET
- PROPERTY LINE AND SUBDIVISION BOUNDARY LINE

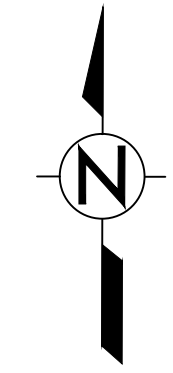
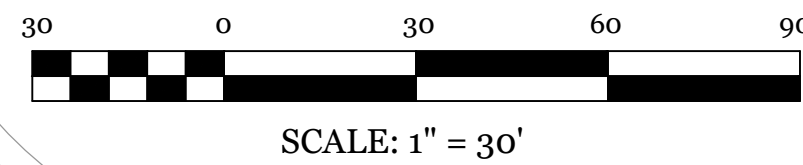

SCALE: 1"=30'
BASIS OF BEARING IS ASSUMED

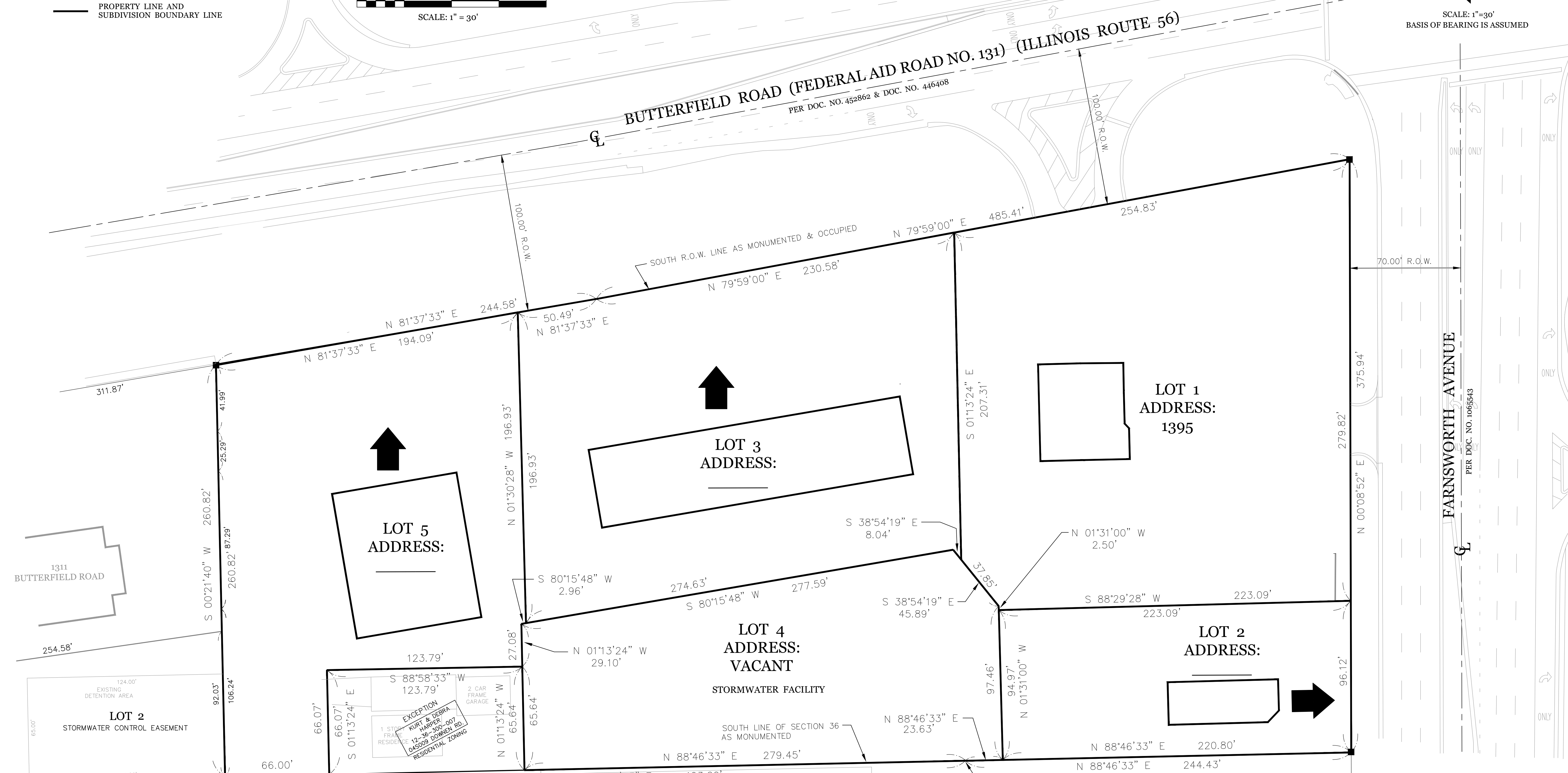

1311 BUTTERFIELD ROAD

LOT 2
STORMWATER CONTROL EASEMENT

LOT 5
ADDRESS:

LOT 3
ADDRESS:

LOT 1
ADDRESS:
1395

LOT 4
ADDRESS:
VACANT

STORMWATER FACILITY

LOT 2
ADDRESS:

STREET NAME APPROVAL SIGNATURE BLOCK

FIRE PREVENTION SIGNATURE _____ DATE: _____
 POLICE DEPARTMENT SIGNATURE _____ DATE: _____
 ENGINEERING DEPT. SIGNATURE _____ DATE: _____
 PLANNING / ZONING SIGNATURE _____ DATE: _____

LETTER OR EXISTING	STREET NAME	DESIGNATION	ADDRESS RANGE
EXISTING	BUTTERFIELD ROAD (ROUTE 56)		
EXISTING	FARNSWORTH AVENUE		

DATE	BY	DESCRIPTION
08-05-15	D.J.	PER CITY OF AURORA
01-08-16	D.J.	PER CITY OF AURORA

DRAWN BY:	DJ	DATE:	08-05-15
CHECKED BY:	WDJ	DATE:	08-05-15
APPROVED BY:	WDJ	DATE:	08-05-15

DJA CIVIL ENGINEERS & SURVEYORS
 DAVE JOHNSON and ASSOCIATES, Ltd.
 312 S. Hale Street Wheaton, IL 60187
 ph. 630 752 8600 fax. 630 752 9556
 e-mail: DJA@DJAonline.net

OWNER: **ANGEL ASSOCIATES, L.P.**
 381 E. ST. CHARLES ROAD
 CAROL STREAM, ILLINOIS

CLIENT: **CIMA DEVELOPER'S, INC.**
 381 E. ST. CHARLES ROAD
 CAROL STREAM, ILLINOIS

TITLE: **ADDRESS PLAT FOR PAS PLAZA SUBDIVISION**
 FARNSWORTH AVENUE & BUTTERFIELD ROAD
 AURORA, ILLINOIS

SCALE: 1" = 30'
 DATE: 08-05-15
 JOB NO: 3392
 SHEET 1 of 1