



Richard C. Irvin
Mayor

September 27, 2018

Illinois Department of Natural Resources
Grant Management and Assistance
OSLAD Grant Program
One Natural Resources Way
Springfield, IL 62702

The City of Aurora appreciates the opportunities offered by IDNR and the OSLAD Grant Program to improve the conditions of the Fox River shoreline near Aurora's downtown, and provide a welcoming area for our residents to enjoy.

Our project for the Wilder Promenade will combine two little-used open spaces into a place for residents to relax and enjoy the river throughout the week, and a place where such community activities as festivals, art shows and farmers markets will draw thousands to the shoreline on weekends throughout the year.

If you have any questions about our project or our OSLAD application, please contact Trevor Dick, Director of Development for the City, at tdick@aurora-il.org, 630-256-3100, or me at jrussell@aurora-il.org, 630-256-3373.

Sincerely,

John Russell
Grant Writer
City of Aurora, IL

UNIFORM APPLICATION FOR STATE GRANT ASSISTANCE

Agency Completed Section

1. Type of Submission: Pre-application Application Change/Corrected Application
2. Type of Application: New Continuation (i.e. multiple year grant) Revision (modification to initial application)
3. Completed by State Agency upon Receipt of Application

Date Received by State: _____ Time Received by State: _____

4. Name of the Awarding State Agency: Illinois Department of Natural Resources
5. Catalog of State Financial Assistance (CSFA) Number: _____
6. CSFA Title: _____

Catalog of Federal Domestic Assistance (CFDA)

Not Applicable

7. CFDA Number: _____
8. CFDA Title: _____
9. CFDA Number: _____
10. CFDA Title: _____

Funding Opportunity Information

11. Funding Opportunity Number: _____
12. Funding Opportunity Title: _____
13. Funding Opportunity Program Field: _____

Funding Opportunity Information

Not Applicable

14. Competition Identification Number: _____
15. Competition Identification Title: _____

UNIFORM APPLICATION FOR STATE GRANT ASSISTANCE

Applicant Completed Section

Applicant Information

16. Legal Name (Name used for Data Universal Number System (DUNS) registration and grantee pre-qualification):

City of Aurora, IL

17. Common Name (Doing Business As-DBA): City of Aurora, IL

18. Employer/Taxpayer Identification Number (EIN, TIN): 366005778

19. Organizational Data Universal Number System (DUNS) Number: 074582131

20. Federal System for Award Management Commercial And Government Entity Code (SAM Cage Code): 074582131

21. Business Address:

Street: 44 E. Downer Place

City: Aurora State: IL County: Kane Zip+4: 60505-3302

Applicant's Organization Unit

22. Department Name: Department of Development Strategy and Facilitation

23. Division Name:

Applicant's Name and Contact Information for Person to be Contacted for *Program* Matters involving this Application

24. First Name: Trevor 25. Last Name: Dick 26. Suffix:

27. Title: Director of Development Strategy and Facilitation

28. Organizational Affiliation: City of Aurora, IL

29. Telephone Number: 630-256-3100 30. Fax Number:

31. E-mail Address: tdick@aurora-il.org

Applicant's Name and Contact Information for Person to be Contacted for *Business/Administrative Office* Matters involving this Application

32. First Name: Linda 33. Last Name: Read 34. Suffix:

35. Title: Assistant Director of Finance, City of Aurora

36. Organizational Affiliation: City of Aurora

37. Telephone Number: 630-256-3511 38. Fax Number:

39. E-mail Address: lread@aurora-il.org

Areas Affected

40. Areas Affected by the Project (cities, counties, state-wide):

City of Aurora, Kane County, DuPage County, Kendall County, Will County

41. Legislative and Congressional Districts of Applicant:

11th Congressional District; 42nd Illinois Senate; 83rd Illinois House

42. Legislative and Congressional Districts of Program/Project:

11th Congressional District; 42nd Illinois Senate; 83rd Illinois House



**State of Illinois
UNIFORM GRANT BUDGET TEMPLATE**

State Agency: Department of Natural Resources

Organization Name: City of Aurora, IL

Data Universal Number System (DUNS) Number (enter numbers only) : 074582131

Notice of Funding Opportunity (NOFO) Number: 970-581

Catalog of State Financial Assistance (CSFA) Number: 422-11-0970

CSFA Short Description: 2019 OSLAD

Section A: State of Illinois Funds

Fiscal Year: 01/01/2019

REVENUES			Total Revenue
State of Illinois Grant Requested			400,000.00
Budget Expenditure Categories	OMB Uniform Guidance Federal Awards Reference 2 CFR 200		Total Expenditures
1. Personnel (Salary and Wages)	200.430	\$	
2. Fringe Benefits	200.431	\$	
3. Travel	200.474	\$	
4. Equipment	200.439	\$	
5. Supplies	200.94	\$	310,800.00
6. Contractual Services and Subawards	200.318 & 200.92	\$	
7. Consultant (Professional Service)	200.459	\$	80,000.00
8. Construction		\$	9,200.00
9. Occupancy (Rent and Utilities)	200.465	\$	
10. Research and Development (R&D)	200.87	\$	
11. Telecommunications		\$	
12. Training and Education	200.472	\$	
13. Direct Administrative Costs	200.413 (c)	\$	
14. Miscellaneous Costs		\$	
15. A. Grant Exclusive Line Item(s)		\$	
15. B. Grant Exclusive Line Item(s)			
16. Total Direct Costs (add lines 1-15)	200.413	\$	400,000.00
17. Total Indirect Costs	200.414	\$	0.00
Rate %:			
Base:			
18. Total Costs State Grant Funds (Lines 16 and 17)		\$	400,000.00
MUST EQUAL REVENUE TOTALS ABOVE			

Instructions found at end of document.



State of Illinois
UNIFORM GRANT BUDGET TEMPLATE

Organization Name: City of Aurora, IL

NOFO Number 970-581

SECTION A - Continued - Indirect Cost Rate Information

If your organization is requesting reimbursement for indirect costs on line 17 of the Budget Summary, please select one of the following options

1. Our Organization receives direct Federal funding and currently has a Negotiated Indirect Cost Rate Agreement (NICRA) with our Federal Cognizant Agency. A copy of this agreement will be provided to the State of Illinois' Indirect Cost Unit for review and documentation before reimbursement is allowed. This NICRA will be accepted by all State of Illinois agencies up to any statutory, rule-based or programmatic restrictions or limitations. **NOTE: (If this option is selected, please, provide basic Negotiated Indirect Cost Rate Agreement in area designated below.)**

Your organization may not have a Federally Negotiated Cost Rate Agreement. Therefore, in order for your organization to be reimbursed for the Indirect Costs from the State of Illinois your organization must either:

- a. Negotiate an Indirect Cost Rate with the State of Illinois' Indirect Cost Unit with guidance from your State Cognizant Agency on an annual basis;
- b. Elect to use the de minimis rate of 10% modified for total direct costs (MTDC) which may be used indefinitely on State of Illinois awards; or
- c. Use a Restricted Rate designated by programmatic or statutory policy (see Notice of Funding Opportunity for Restricted Rate Programs).
 - 2a. Our Organizations currently has a Negotiated Indirect Cost Rate Agreement (NICRA) with the State of Illinois that will be accepted by all State of Illinois agencies up to any statutory, rule-based or programmatic restrictions or limitations. Our Organization is required to submit a new Indirect Cost Rate Proposal to the Indirect Cost Unit within 6 months after the close of each fiscal year [2 CFR 200, Appendix IV(C)(2)(c)]. **NOTE: (If this option is selected, please provide basic Indirect Cost Rate information in area designated below.)**
 - 2b. Our Organization currently does not have a Negotiated Indirect Cost Rate Agreement (NICRA) with the State of Illinois. Our organization will submit our initial Indirect Cost Rate Proposal (ICRP) immediately after our Organization is advised that the State award will be made no later than three (3) months after the effective date of the State award [2 CFR 200 Appendix (C)(2)(b)]. The initial ICRP will be sent to the State of Illinois Indirect Cost unit. **Note: (Check with you State of Illinois Agency for information regarding reimbursement of indirect costs while your proposal is being negotiated.)**
 - 3. Our Organization has never received a Negotiated Indirect Cost Rate Agreement from either the Federal government or the State or Illinois and elects to charge the de minimis rate of 10% modified total direct cost (MTDC) which may be used indefinitely on State of Illinois awards [2 CFR 200.414 (C)(4)(f) and 200.68.] **[Note: Your Organization must be eligible, see 2 CFR 200.414 (f), and submit documentation on the calculation of MTDC within your Budget Narrative under Indirect Costs.]**
 - 4. For Restricted Rate Programs, our Organization is using a restricted indirect cost rate that:
 - is included as a "Special Indirect Cost Rate" in the NICRA, pursuant to 2 CFR 200 Appendix IV(5); or
 - complies with other statutory policies.
 The Restricted Indirect Cost Rate is: _____ %
 - 5. No reimbursement of Indirect Cost is being requested. (Please consult your program office regarding possible match requirements.)

Basic Negotiated Indirect Cost Rate Information (Use only if option 1 or 2(a), above is selected.)

Period Covered by NICRA: From: _____ To: _____ Approving Federal or State Agency: _____
Indirect Cost Rate: _____ % The Distribution Base Is: _____



State of Illinois
UNIFORM GRANT BUDGET TEMPLATE

Organization Name: City of Aurora, IL

NOFO Number: 970-581

Section B: Non-State of Illinois Funds

Fiscal Year: 01/01/2019

REVENUES			Total Revenue
Grantee Match Requirement %:	400,000	(Agency to Populate)	
b) Cash			\$ 471,100.00
c) Non-Cash			\$
d) other Funding and Contributions			\$
Total Non-State Funds (lined b through d)			\$ 471,100.00
Budget Expenditure Categories		OMB Uniform Guidance Federal Awards Reference 2 CFR 200	Total Expenditures
1. Personnel (Salaries and Wages)		200.430	\$
2. Fringe Benefits		200.431	\$
3. Travel		200.474	\$
4. Equipment		200.439	\$
5. Supplies		200.94	\$ 1,300.00
6. Contractual Services and Subawards		200.318 & 200.92	\$
7. Consultant (Professional Services)		200.459	\$
8. Construction			\$ 469,800.00
9. Occupancy (Rent and Utilities)		200.465	\$
10. Research and Development (R&D)		200.87	\$
11. Telecommunications			\$
12. Training and Education		200.472	\$
13. Direct Administrative Costs		200.413 (c)	\$
14. Miscellaneous Costs			\$
15. A. Grant Exclusive Line Item(s)			\$
15. B. Grant Exclusive Line Item(s)			\$
16. Total Direct Costs (add lines 1-15)		200.413	\$ 471,100.00
17. Total Indirect Costs		200.414	\$ 0.00
Rate %:			
Base:			
18. Total Costs State Grant Funds (Lines 16 and 17)			\$ 471,100.00
MUST EQUAL REVENUE TOTALS ABOVE			



State of Illinois
UNIFORM GRANT BUDGET TEMPLATE

Organization Name: City of Aurora, IL

NOFO Number: 970-581

Data Universal Number System (DUNS) Number (enter numbers only) : 074582131

Fiscal Year: 01/01/2019

Catalog of State Financial Assistance (CSFA) Number: 422-11-0970

CSFA Short Description: 2019 OSLAD

By signing this report, I certify to the best of my knowledge and belief that the report is true, complete and accurate and that any false, fictitious or fraudulent information or the omission of any material fact could result in the immediate termination of my grant award(s).

City of Aurora, Illinois

City of Aurora, Illinois

Institution/Organization Name:

Institution/Organization Name:

Assistant Director of Finance

Mayor

Title (Chief Financial Officer or equivalent):

Title (Executive Director or equivalent):

Linda Read

Richard C. Irvin

Printed Name (Chief Financial Officer or equivalent):

Printed Name (Executive Director or equivalent):

Signature (Chief Financial Officer or equivalent):

Signature (Executive Director or equivalent):

September 26, 2018

September 26, 2018

Date of Execution (Chief Financial Officer):

Date of Execution (Executive Director):

Note: The State Awarding Agency may change required signers based on the grantee's organizational structure. The required signers must have the authority to enter onto contractual agreements on the behalf of the organization.



**State of Illinois
UNIFORM GRANT BUDGET TEMPLATE**

FFATA Data Collection Form (if needed by agency)

Under FFATA, all sub-recipients who receive \$30,000 or more must provide the following information for federal reporting. Please fill out the following form accurately and completely. 4-digit extension if applicable:

Sub-recipient DUNS: _____ Sub-recipient Parent Company DUNS: _____

Sub-recipient Name: _____

Sub-recipient DBA Name: _____

Sub-recipient Street Address: _____

City: _____ State: _____ Zip-Code: _____ Congressional District: _____

Sub-recipient Principal Place of Performance: _____

City: _____ State: _____ Zip-Code: _____ Congressional District: _____

Contract Number (if known): _____ Award Amount: _____ Project Period: From: _____ To: _____

State of Illinois Awarding Agency and Project Detail Description: _____

Under certain circumstances, sub-recipient must provide names and total compensation of its top 5 highly compensated officials. Please answer the following questions and follow the instructions.

Q1. In your business or organization's previous fiscal year, did your business or organization (including parent organization, all branches and affiliates worldwide) receive (1) 80% or more of your annual gross revenues in U.S. federal contracts, subcontracts, loans, grants, subgrants and/or cooperative agreements and (2) \$25,000,000 or more in annual gross revenue from U.S. federal contracts, subcontracts, loans, grants, subgrants and/or cooperative agreements?

Yes If Yes, must answer Q2 below. No If No, you are not required to provide data.

Q2. Does the public have access to information about the compensation of the senior executives in your business or organization (including parent organization, all branches and all affiliates worldwide) through periodic reports filed under section 13(a) or 15(d) of the Security Exchange Act of 1934 (5 U.S.C. 78m(a), 78o(d)) or section 6104 of the Internal Revenue code of 1986 (i.e., on IRS Form 990)?

Yes No If No, you must provide the data. Please fill out the rest of this form.

Please provide names and total compensation of the top five officials:

Name: _____ Amount: _____

Name: _____ Amount: _____

Name: _____ Amount: _____

Name: _____ Amount: _____

Name: _____ Amount: _____



**State of Illinois
UNIFORM GRANT BUDGET TEMPLATE**

1). Personnel (Salaries and Wages) (2 CFR 200.430)

List each position by title and name of employee, if available. Show the annual salary rate and the percentage of time to be devoted to the project and length of time working on the project. Compensation paid for employees engaged in grant activities must be consistent with that paid for similar work within the applicant organization. Include a description of the responsibilities and duties of each position in relationship to fulfilling the project goals and objectives in the narrative space provided below. Also, provide a justification and description of each position (including vacant positions). Relate each position specifically to program objectives. Personnel cannot exceed 100% of their time on all active projects.

Name	Position	Salary or Wage	Basis (Yr./Mo./Hr.)	% of Time	Length of Time	Personnel Cost	Add/Delete Row
State Total							
				%			Add Delete
NON-State Total							
Total Personnel							
Personnel Narrative (State):							
Personnel Narrative (Non-State): (i.e. "Match" or "Other Funding")							



**State of Illinois
UNIFORM GRANT BUDGET TEMPLATE**

2). Fringe Benefits (2 CFR 200.431)

Fringe benefits should be based on actual known costs or an established formula. Fringe benefits are for the personnel listed in category (1) direct salaries and wages, and only for the percentage of time devoted to the project. Provide the fringe benefit rate used and a clear description of how the computation of fringe benefits was done. Provide both the annual (for multiyear awards) and total. If a fringe benefit rate is not used, show how the fringe benefits were computed for each position. The budget justification should be reflected in the budget description. Elements that comprise fringe benefits should be indicated.

Name	Position(s)	Base	Rate (%)	Fringe Benefit Cost	Add/Delete Rows	
					Add	Delete
			%			Delete
State Total						Add Delete
Non-State Total			%			
Total Fringe Benefits						

Fringe Benefits Narrative (State):

Fringe Benefits Narrative (Non-State): (i.e. "Match" or "Other Funding")



**State of Illinois
UNIFORM GRANT BUDGET TEMPLATE**

3). Travel (2 CFR 200.474)

Travel should include: origin and destination, estimated costs and type of transportation, number of travelers, related lodging and per diem costs, brief description of the travel involved, its purpose, and explanation of how the proposed travel is necessary for successful completion of the project. In training projects, travel and meals for trainees should be listed separately. Show the number of trainees and unit cost involved. Identify the location of travel, if known; or if unknown, indicate "location to be determined." Indicate source of Travel Policies applied. Applicant or State of Illinois Travel Regulations. NOTE: Dollars requested in the travel category should be for staff travel only. Travel for consultants should be shown in the consultant category along with the consultant's fee. Travel for training participants, advisory committees, review panels and etc., should be itemized the same way as indicated above and placed in the "Miscellaneous" category.

Purpose of Travel/Items	Location	Cost Rate	Basis	Quantity	Number of Trips	Travel Cost	Add/Delete Row
State Total							
NON-State Total							
Total Travel							
Travel Narrative (State):							
Travel Narrative (Non-State): (i.e.e "Match" of "Other Funding)							



**State of Illinois
UNIFORM GRANT BUDGET TEMPLATE**

4). Equipment (2 CFR 200.439)

Provide justification for the use of each item and relate them to specific program objectives. Provide both the annual (for multiyear awards) and total for equipment. Equipment is defined as an article of tangible personal property that has a useful life of more than one year and a per-unit acquisition cost which equals or exceeds the lesser of the capitalization level established by the non-Federal entity for financial statement purposes, or \$5,000. An applicant organization may classify equipment at a lower dollar value but cannot classify it higher than \$5,000. (Note: Organization's own capitalization policy for classification of equipment can be used). Applicants should analyze the cost benefits of purchasing versus leasing equipment, especially high cost items and those subject to rapid technical advances. Rented or leased equipment costs should be listed in the "Contractual" category. Explain how the equipment is necessary for the success of the project. Attach a narrative describing the procurement method to be used.

Item	Quantity	Cost Per Item	Equipment Cost	Add/Delete Rows
				Add
				Delete
State Total				Add
Non-State Total				Delete
Total Equipment				
Equipment Narrative (State):				
Equipment Narrative (Non-State): (i.e. "Match" or "Other Funding")				



**State of Illinois
UNIFORM GRANT BUDGET TEMPLATE**

5). Supplies (2 CFR 200.94)

List items by type (office supplies, postage, training materials, copying paper, and other expendable items such as books, hand held tape recorders) and show the basis for computation. Generally, supplies include any materials that are expendable or consumed during the course of the project.

Item	Quantity/Duration	Cost Per Item	Supplies Cost	Add/Delete Rows
Permeable pavers covering 1,400-sq-yd	1,400	\$72.00	\$100,800.00	Add Delete
Seeding for two acres	2	\$5,000.00	\$10,000.00	Add Delete
Perennial plantings for 15,000-sq-ft	15,000	\$6.00	\$90,000.00	Add Delete
Tree planting -- 30 trees	30	\$500.00	\$15,000.00	Add Delete
Shrub planting -- 50 shrubs	50	\$100.00	\$5,000.00	Add Delete
Retractable bollards	12	\$766.67	\$9,200.04	Add Delete
State Total			\$230,000.04	
Retractable bollards	2	\$650.00	\$1,300.00	Add Delete
Non-State Total			\$1,300.00	
Total Supplies			\$231,300.04	

Supplies Narrative (State):
OSLAD funding will cover the cost of all of the plantings and permeable pavers to be installed at Wilder Promenade. Grant funds also will cover the cost of 12 of the needed retractable bollards at the site.

Supplies Narrative (Non-State): (i.e. "Match" or "Other Funding")
The City of Aurora will pay for two retractable bollards, at a cost of about \$650 to 750 each.



**State of Illinois
UNIFORM GRANT BUDGET TEMPLATE**

6). Contractual Services (2 CFR 200.318) & Subawards (200.92)

Provide a description of the product or service to be procured by contract and an estimate of the cost. Applicants are encouraged to promote free and open competition in awarding contracts. A separate justification must be provided for sole contracts in excess of \$150,000 (See 2 CFR 200.88). **NOTE** : this budget category may include **subawards**. Provide separate budgets for each subaward or contract, regardless of the dollar value and indicate the basis for the cost estimates in the narrative. Describe products or services to be obtained and indicate the applicability or necessity of each to the project.

Please also note the differences between subaward, contract, and contractor (vendor):

- 1) Subaward (200.92) means an award provided by a pass-through entity to a sub-recipient for the sub-recipient to carry out part of a Federal/State award, including a portion of the scope of work or objectives. It does not include payments to a contractor or payments to an individual that is a beneficiary of a Federal/State program.
- 2) Contract (200.22) means a legal instrument by which a non-Federal entity purchases property or services needed to carry out the project or program under a Federal award. The term as used in this part does not include a legal instrument, even if the non-Federal entity considers it a contract, when the substance of the transaction meets the definition of a Federal award or subaward.
- 3) "Vendor" or "Contractor" is generally a dealer, distributor or other seller that provides supplies, expendable materials, or data processing services in support of the project activities.

Item	Contractual Services Cost	Add/Delete Rows	
		Add	
		Delete	
		Add	
		Delete	
		Add	
		Delete	
State Total		Add	
		Delete	
		Add	
Non-State Total		Delete	
Total Contractual Services			

Contractual Services Narrative (State):

Contractual Services Narrative (Non-State): (i.e. "Match" or "Other Funding")



**State of Illinois
UNIFORM GRANT BUDGET TEMPLATE**

7). Consultant Services and Expenses (2 CFR 200.459)

Consultant Services (Fees): For each consultant enter the name, if known, service to be provided, hourly or daily fee (8-hour day), and estimated time on the project. **Consultant Expenses:** List all expenses to be paid from the grant to the individual consultant in addition to their fees (i.e., travel, meals, lodging, etc.) Consultant-- Indicate whether applicant's formal, written Procurement Policy or the Federal Acquisitions Policy is used.

Consultant Services (Fees)	Services Provided	Fee	Basis	Quantity	Quantity	Consultant Services (Fee) Cost	Add/Delete Row
CPA Report Costs	CPA Report	\$2,500.00		1		\$2,500.00	Add Delete
A/E Design Costs	A/E Design	\$75,000.00		1		\$75,000.00	Add Delete
Archaeological Survey	archaeological survey	\$2,500.00		1		\$2,500.00	Add Delete
				State Total		\$80,000.00	Add Delete
				NON-State Total			
				Total Consultant Services (Fees)		\$80,000.00	

Consultant Services Narrative (State):
Major consultant cost is for design of Wilder Promenade. Other consultants will be employed for needed reports.

Consultant Services Narrative (Non-State):

Consultant Expenses - Items	Location	Cost Rate	Basis	Quantity	Number of Trips	Consultant Expenses Cost	Add/Delete Row
				State Total			Add Delete
				NON-State Total			
				Total Consultant Expenses			



State of Illinois
UNIFORM GRANT BUDGET TEMPLATE

7). Consultant Services and Expenses (2 CFR 200.459)

Consultant Expenses Narrative (State):

Consultant Expenses Narrative (Non-State): (i.e. "Match" or "Other Funding")



**State of Illinois
UNIFORM GRANT BUDGET TEMPLATE**

8). Construction

Provide a description of the construction project and an estimate of the costs. As a rule, construction costs are not allowable unless with prior written approval. In some cases, minor repairs or renovations may be allowable. Consult with the program office before budgeting funds in this category. Estimated construction costs must be supported by documentation including drawings and estimates, formal bids, etc. As with all other costs, follow the specific requirements of the program, the terms and conditions of the award, and applicable regulations.

Purpose	Description of Work	Construction Cost	Add/Delete Rows
Bioswale	Create 10,000-sq-ft bioswale	\$90,000.00	Add Delete
State Total		\$90,000.00	
Restroom Building	construction of 2,000-sq-ft restroom building	\$250,000.00	Add Delete
Concrete curb removal	remove curb along street (also to be removed)	\$7,500.00	Add Delete
Roadway removal	remove street that now divides two park spaces	\$19,800.00	Add Delete
Utility relocation	relocate utilities on park site	\$120,000.00	Add Delete
Rough Grading	grading for improved park site	\$30,000.00	Add Delete
New paving for pathway	repave former street with permeable pavers	\$42,500.00	Add Delete
Non-State Total		\$469,800.00	
Total Construction		\$559,800.00	

Construction Narrative (State):

OSLAD grant funds will be used to create a large bioswale at Wilder Promenade, to improve the condition of the runoff from the site as it enters the Fox River

Construction Narrative (Non-State): (i.e. "Match" or "Other Funding")

The City of Aurora will cover the cost of most of the construction work at the Wilder Promenade park site



**State of Illinois
UNIFORM GRANT BUDGET TEMPLATE**

9). Occupancy - Rent and Utilities (2 CFR 200.465)

List items and descriptions by major type and the basis of the computation. Explain how rental and utility expenses are allocated for distribution as an expense to the program/service. For example, provide the square footage and the cost per square foot rent and utility, and provide a monthly rental and utility cost and how many months to rent. **NOTE:** This budgetary line item is to be used for direct program rent and utilities, all other indirect or administrative occupancy costs should be listed in the indirect expense section of the Budget worksheet and narrative. Maintenance and repair costs may be included here if directly allocated to program.

Description	Quantity	Basis	Cost	Length of Time	Occupancy Cost	Add/Delete Row
						Add
						Delete
State Total						
NON-State Total						
Total Occupancy - Rent and Utilities						
Occupancy - Rent and Utilities Narrative (State):						
Occupancy - Rent and Utilities Narrative (Non-State): (i.e. "Match" or "Other Funding")						



**State of Illinois
UNIFORM GRANT BUDGET TEMPLATE**

10). Research & Development (R&D) (2 CFR 200.87)

Definition: All research activities, both basic and applied, and all development activities that are performed by non-Federal entities directed toward the production of useful materials, devices, systems, or methods, including design and development of prototypes and processes. Provide a description of the research and development project and an estimate of the costs. Consult with the program office before budgeting funds in this category.

Purpose	Description of Work	Research and Development Cost	Add/Delete Rows	
			Add	Delete
			Add	Delete
	State Total		Add	Delete
			Add	Delete
	Non-State Total			
	Total Research and Development			
Research and Development Narrative (State):				
Research and Development Narrative (Non-State): (i.e. "Match" or "Other Funding")				



**State of Illinois
UNIFORM GRANT BUDGET TEMPLATE**

11). Telecommunications

List items and descriptions by major type and the basis of the computation. Explain how telecommunication expenses are allocated for distribution as an expense to the program/service. NOTE: This budgetary line item is to be used for direct program telecommunications; all other indirect or administrative telecommunication costs should be listed in the indirect expense section of the Budget worksheet and narrative.

Description	Quantity	Basis	Cost	Length of Time	Telecommunications Cost	Add/Delete Row
						Add
						Delete
State Total						
NON-State Total						
Total Telecommunications						
Telecommunications Narrative (State):						
Telecommunications Narrative (Non-State): (i.e. "Match" or "Other Funding")						



State of Illinois
UNIFORM GRANT BUDGET TEMPLATE

12). Training and Education (2 CFR 200.472)

Describe the training and education cost associated with employee development. Include rental space for training (if required), training materials, speaker fees, substitute teacher fees, and any other applicable expenses related to the training. When training materials (pamphlets, notebooks, videos, and other various handouts) are ordered for specific training activities, these items should be itemized below.

Description	Quantity	Basis	Cost	Length of Time	Training and Education Cost	Add/Delete Row
						Add
						Delete
State Total						
NON-State Total						
Total Training and Education						
Training and Education Narrative (State):						
Training and Education Narrative (Non-State): (i.e. "Match" or "Other Funding")						



**State of Illinois
UNIFORM GRANT BUDGET TEMPLATE**

13). Direct Administrative Costs (2 CFR 200.413 (c))

The salaries of administrative and clerical staff should normally be treated as indirect (F&A) costs. Direct charging of these costs may be appropriate only if all of the following conditions are met: (1) Administrative or clerical services are integral to a project or activity; (2) Individuals involved can be specifically identified with the project or activity; (3) Such costs are explicitly included in the budget or have the prior written approval of the State awarding agency; and (4) The costs are not also recovered as indirect costs.

Name	Position	Salary or Wage	Basis (Yr./Mo./Hr.)	% of Time	Length of Time	Direct Administrative Cost	Add/Delete Row
State Total							
NON-State Total							
Total Direct Administrative Costs							
Direct Administrative Costs Narrative (State):							
Direct Administrative Costs Narrative (Non-State): (i.e. "Match" or "Other Funding")							



**State of Illinois
UNIFORM GRANT BUDGET TEMPLATE**

14). Other or Miscellaneous Costs

This category contains items not included in the previous categories. List items by type of material or nature of expense, break down costs by quantity and cost per unit if applicable, state the necessity of other costs for successful completion of the project and exclude unallowable costs (e.g.. Printing, Memberships & subscriptions, recruiting costs, etc.)

Description	Quantity	Basis	Cost	Length of Time	Other or Miscellaneous Cost	Add/Delete Row
State Total						Add
NON-State Total						Delete
Total Other or Miscellaneous Costs						
Other or Miscellaneous Costs Narrative (State):						
Other or Miscellaneous Costs Narrative (Non-State): (i.e. "Match" or "Other Funding")						



**State of Illinois
UNIFORM GRANT BUDGET TEMPLATE**

15). GRANT EXCLUSIVE LINE ITEM

Grant Exclusive Line Item Description: _____

Costs directly related to the service or activity of the program that is an integral line item for budgetary purposes. To use this budgetary line item, an applicant must have Program approval. (Please cite reference per statute for unique costs directly related to the service or activity of the program). (Note: Use columns within table as needed for the item being reported. Leave blank those columns that are not applicable. This table does NOT auto-calculate each line. You must enter the line totals. The table will auto-calculate the State, Non-State, and Total Grant Exclusive Line Item amounts based on your line entries. The State, Non-State and Total Grant Exclusive Line Item amounts will NOT carry forward to the Budget Narrative Summary table. You will have to enter the State and Non-State Totals for ALL Grant Exclusive Line Items in the Budget Narrative Summary table. Use the "Add New Grant Exclusive Line Item" button below to add additional tables as needed.)

Description	Quantity	Basis	Cost	Length of Time	Grant Exclusive Line Item Cost	Add/Delete Row
State Total						Add
State Total						Delete
NON-State Total						Add
NON-State Total						Delete
Total Grant Exclusive Line Item						

Grant Exclusive Line Item Narrative (State): _____

Grant Exclusive Line Item Narrative (Non-State): (i.e. "Match" or "Other Funding") _____

Add New Grant Exclusive Line Item	Delete Grant Exclusive Line Item
-----------------------------------	----------------------------------



**State of Illinois
UNIFORM GRANT BUDGET TEMPLATE**

16). Indirect Cost (2 CFR 200.414)

Provide the most recent indirect cost rate agreement information with the itemized budget. The applicable indirect cost rate(s) negotiated by the organization with the cognizant negotiating agency must be used in computing indirect costs (F&A) for a program budget. The amount for indirect costs should be calculated by applying the current negotiated indirect cost rate(s) to the approved base(s). After the amount of indirect costs is determined for the program, a breakdown of the indirect costs should be provided in the budget worksheet and narrative below.

Description	Base	Rate	Indirect Cost	Add/Delete Rows	
				Add	Delete
State Total				Add	Delete
Non-State Total				Add	Delete
Total Indirect Costs					
Indirect Costs Narrative (State):					
Indirect Costs Narrative (Non-State):					



**State of Illinois
UNIFORM GRANT BUDGET TEMPLATE**

Budget Narrative Summary--When you have completed the budget worksheet, transfer the totals for each category to the spaces below to the uniform template provided (SECTION A & B). Verify the total costs and the total project costs. Indicate the amount of State requested funds and the amount of non-State funds that will support the project.. (Note: The State, Non-State, and Total cost amounts for each line item below are auto-filled based upon the entries in the preceding budget tables 1-14 and 16. The State and Non-State Total amounts from Table 15 above, Grant Exclusive Line Item(s), must be entered into this table by hand due to the possibility of there being more than one Grant Exclusive Line Item table. Once the Grant Exclusive Line Item(s) amounts are entered into this table, the State Request amount, Non-State Amount and the Total Project Costs will be calculated automatically. It is imperative that the summary tables be completed accurately for the Budget Narrative Summary to be accurate.)

Budget Category	State	Non-State	Total
1. Personnel			
2. Fringe Benefits			
3. Travel			
4. Equipment			
5. Supplies	\$230,000.04	\$1,300.00	\$231,300.04
6. Contractual Services			
7. Consultant (Professional Services)	\$80,000.00		\$80,000.00
8. Construction	\$90,000.00	\$469,800.00	\$559,800.00
9. Occupancy (Rent and Utilities)			
10. Research and Development (R & D)			
11. Telecommunications			
12. Training and Education			
13. Direct Administrative Costs			
14. Other or Miscellaneous Costs			
15. GRANT EXCLUSIVE LINE ITEM(S)			
16. Indirect Costs			
	State Request		
	\$400,000.04		
	Non-State Amount		
		\$471,100.00	
TOTAL PROJECT COSTS			\$871,100.04



State of Illinois
UNIFORM GRANT BUDGET TEMPLATE

For State Use Only

Grantee: City of Aurora, IL

Notice of Funding

Opportunity (NOFO) Number: 970-581

Data Universal Number System (DUNS) Number (enter numbers only) : 074582131

Catalog of State Financial Assistance (CSFA) Number: 422-11-0970

CSFA Short Description: 2019 OSLAD

Fiscal Year(s):

Initial Budget Request Amount:

Prior Written Approval for Expense Line Item:

Statutory Limits or Restrictions:

Checklist:

Final Budget Amount Approved:

Program Approval Name

Program Approval Signature

Date

Fiscal & Administrative Approval Name

Fiscal & Administrative Approval Signature

Date

Budget Revision Approved:

Program Approval Name

Program Approval Signature

Date

Fiscal & Administrative Approval Signature

Fiscal & Administrative Approval Signature

Date

\$200.308 Revision of budget and program plans

(e) The Federal/State awarding agency may, at its option, restrict the transfer of funds among direct cost categories or programs, functions and activities for Federal/State awards in which the Federal/State share of the project exceeds the Simplified Acquisition Threshold and the cumulative amount of such transfers exceeds or is expected to exceed 10 percent or \$1,000 per detail line item, whichever is greater of the total budget as last approved by the Federal/State awarding agency. The Federal/State awarding agency cannot permit a transfer that would cause any Federal/State appropriation to be used for purposes other than those consistent with the appropriation.

GATA Budget Worksheet and Narrative

City of Aurora, IL

Increasing Public Use of Wilder Promenade

The Wilder Promenade project is the third major step in the City of Aurora's years-long effort to improve the quality of the Fox River and the Fox River shoreline in Aurora's downtown, and to make the shoreline area more inviting for use by our residents.

Wilder Promenade will connect two open spaces along the western shoreline of the river. With the environmental improvements planned, the park will become a welcoming site for residents to relax and enjoy the outdoors, as well as a spot for community festivals, art shows, farmers markets and other activities that will draw visitors to the park and the shores of the Fox.

The total estimated cost of our project is \$871,100.

We are seeking an OSLAD grant for \$400,000, with general City funds covering the remaining \$471,100 of the cost.

The single largest cost in the project budget is \$250,000, for the construction of a restroom facility on the site. The building also will include a small concessions area, and a stairway leading up to the roof of the building, where residents will be able to gather for an evening enjoying the outdoors, and perhaps listening to the concerts being held across the Fox River at the RiverEdge Park music venue.

The other major costs are \$120,000 to relocate the utilities now running through the site, and the costs of several items involved in removing the city street which now runs through the middle of the two sections which make up the park. The street costs include \$7,500 for curb removal, \$19,800 for roadway removal, \$30,000 for grading, and a total of \$143,300 for turning the street into a pathway through the park, made of permeable pavers. We will install about 14 retractable bollards around the site, which can easily be removed to allow entry by emergency vehicles. Cost of the bollards is estimated at \$10,500.

The permeable pavers are one of several environmentally conscious improvements being made at the park. We also will create a 10,000-square-foot bioswale to limit any danger from any runoff from the site into the Fox River. The cost of seeding the site is estimated at \$10,000, and plantings of perennials, trees and shrubs over the entire park area has a combined cost of \$110,000.

There is an additional \$80,000 cost in consultant fees for design, archaeological and environmental reports.

All of the cost estimates are based on City discussions with contractors, consultants, and suppliers over the past two years.

Project Sponsor: City of Aurora
 Project Title: Wilder Promenade

10-Sep-18

OSLAD GRANT APPLICATION 2018

Project Budget

Development Item _City of Aurora	Unit Amount	Estimated Costs
Restroom Building	1	\$ 250,000.00
Concrete Curb removal (foot)	750	\$ 7,500.00
Roadway Removal (sqyd)	1650	\$ 19,800.00
Utility relocation	1	\$ 120,000.00
Retractable bollards (each)	2	\$ 1,300.00
Rough grading	1	\$ 30,000.00
Proposed paving (sqyd)	850	\$ 42,500.00
TOTAL ESTIMATED COST - CITY		\$ 471,100.00
Development Item	Unit Amount	Estimated Costs
Permeable pavers (sqyd)	1400	\$ 100,800.00
Bioswale construction (sqft)	10000	\$ 90,000.00
Seeding (acre)	2	\$ 10,000.00
Perennial planting (sqft)	15000	\$ 90,000.00
Tree planting (each)	30	\$ 15,000.00
Shrub planting (each)	50	\$ 5,000.00
Retractable bollards (each)	12	\$ 9,200.00
CPA Report Costs (REQUIRED)		\$ 2,500.00
A/E Design Costs		\$ 75,000.00
Potential Archaeological Survey		\$ 2,500.00
TOTAL ESTIMATED COST - STATE		\$ 400,000.00
TOTAL ESTIMATED COST		\$ 871,100.00

OSLAD Grant Program General Project Data

Form OS/DOC-1
(Page 1 of 2)

1. Applicant (Sponsor) Legal Name: City of Aurora, IL

2. Project Title: Increasing Public Use of Wilder Promenade

3.

<u>Applicant Executive Officer</u> Name: <u>Richard C. Irvin</u> Title: <u>Mayor, City of Aurora</u> Address: <u>44 E. Downer Place</u> City, State, Zip: <u>Aurora, IL 60505</u> Phone #: <u>630-256-3010</u> Email Address: <u>mayorsoffice@aurora-il.org</u>	<u>Applicant Contact Person</u> Name: <u>Trevor Dick</u> Title: <u>Director of Development, City of Aurora</u> Address: <u>5 S. Broadway</u> City, State, Zip: <u>Aurora, IL 60505</u> Phone #: <u>630-256-3100</u> Email Address: <u>tdick@aurora-il.org</u>
--	--

- 4. Project Type: Acquisition Development Combination (development project involving a land donation)

- 5. County Location: Kane Township Location: Aurora

- 6. Federal Congressional District # 11th IL Senate Dist. # 42nd IL Representative Dist. # 83rd

- 7. Population in Applicant's Jurisdiction: 201,000

- 8. Current "Equalized Assessed Valuation" Total for Local Sponsor Jurisdiction: \$ 3,470,093,810

- 9. Applicant's Annual Operating Budget: \$ 417,941,910

- 10. Concise Description of the Proposed Project: (USE ALLOCATED SPACE ONLY, DO NOT ATTACH ADDITIONAL SHEETS)
(Be sure to indicate size/acreage of project site)

This upgrade to Wilder Promenade will convert a passive use -- and little used -- 1.3-acre park along the Fox River in downtown Aurora into a site used regularly for farmers markets, art shows and community fests; where crowds can relax and enjoy the music from shows across the river at Aurora's RiverEdge Park concert venue; where people can ooh and aah at Aurora's 4th of July Fireworks show along the river; and a trailhead for bikers and hikers along the Fox River Trail.

11. (ACQUISITION PROJECT) (estimated costs)	12. (DEVELOPMENT PROJECT) (estimated costs)
Acquisition Costs \$ _____	Construction Costs \$ <u>791,100</u>
Relocation Costs \$ _____	A/E Design Fees \$ <u>75,000</u>
Appraisal Costs \$ _____	Archaeological Survey Costs \$ <u>2,500</u>
Archaeological Survey Costs \$ _____	CPA Report Costs \$ <u>2,500</u>
TOTAL ACQ. COSTS \$ _____	TOTAL DEV. COSTS \$ <u>871,100</u>
Grant Amt. Requested (50% or 90%) \$ _____	Grant Amt. Requested (50% or 90%) \$ <u>400,000</u>
(\$750,000 maximum)* (round to nearest hundred)	(\$400,000 maximum)* (round to nearest hundred)

13. (COMBINATION PROJECT) Complete and add together totals for both #9 and #10 above – Enter total on line below:

Total Grant Amount Requested \$ _____
 (\$400,000 maximum)*
 (round to nearest hundred)

(*) For county and municipal jurisdictions exceeding 2.0 million residents see the OSLAD manual for grant limits

**OSLAD Grant Program
General Project Data**

14. Source(s) of Local Matching Funds: General Funds
 Non-Referendum Bonds
 Referendum Bonds (date) _____
 Donations (specify) _____
 Other (specify) _____

(Read instructions on page ___ before completing)

- 14a. Total Public Park / Open Space Acreage Available Within Applicants Jurisdictional Boundaries: 2,671 * acres
- 14b. Amount of Public Parkland / Open Space Acreage Shown in 14a That is Owned and/or Leased by Applicant: 770 acres owned _____ acres leased

* NOTE: Attach legible map showing location of ALL public parkland within applicant's jurisdictional boundaries. This includes any other local unit of government's park sites within your boundary. For each park site, indicate name, size, rec. facilities available, and whether utilized as "community", "neighborhood" or other type classification park.

15. If Applicable, Indicate Specific Goal or Standard Adopted by Applicant for Amount of Local Open Space / Park Acres per 1,000 Population Within Jurisdiction. 10 acres/1,000 Population *
- * Must submit page(s) from local plan or ordinance to substantiate the stated goal or standard.

16. Existing Supply of Proposed Project Facilities:

For each major recreation facility planned for development IN THE PROPOSED PROJECT (see listing below) show existing supply/quantities of such facilities currently available for public use within the jurisdictional boundaries of the project sponsor.

	(existing # w/in jurisdiction)		(existing # w/in jurisdiction)
<u>CAMPING & PICNIC FACILITIES</u>		<u>TRAILS (# of miles to nearest 1/10 mi.)</u>	
Picnic Shelters	NA	Hiking/walking/multi-use	0.25
Tent Camp Sites (primitive)	NA	Nature interpretive	NA
Trailer/Camper Sites	NA		
<u>SPORTS FIELDS & PLAY AREAS</u>		<u>WATER FACILITIES</u>	
Baseball Fields	NA	Spraygrounds	NA
Softball Fields	NA	Swimming Pool	NA
Soccer Fields	NA	Swimming Beach	NA
Football Fields	NA	_____ (Linear Feet of Waterfront)	
Lacrosse or Cricket Fields	NA	Boat Launch Ramps	NA
Tennis Courts	NA	Fishing Piers	NA
Pickleball Courts	NA		
Basketball Courts	NA	<u>WINTER RECREATION FACILITIES</u>	
Volleyball Courts	NA	Ice Rink	NA
Running Track	NA	Other:	NA
Playgrounds	NA		
In-line Skating Rinks/Courts	NA	<u>OTHER</u>	
Skate Parks	NA	Dog Parks	NA
		Fitness Stations (#)	NA
		Amphitheater/Bandshell	NA
<u>GOLF COURSES (# of holes)</u>	NA		
Frisbee Golf		<u>INTERPRETIVE CENTERS</u>	

17. List any Other State of Federal Grant Funds Involved in the Proposed Project, Previous or Anticipated: (N/A if None)

N/A

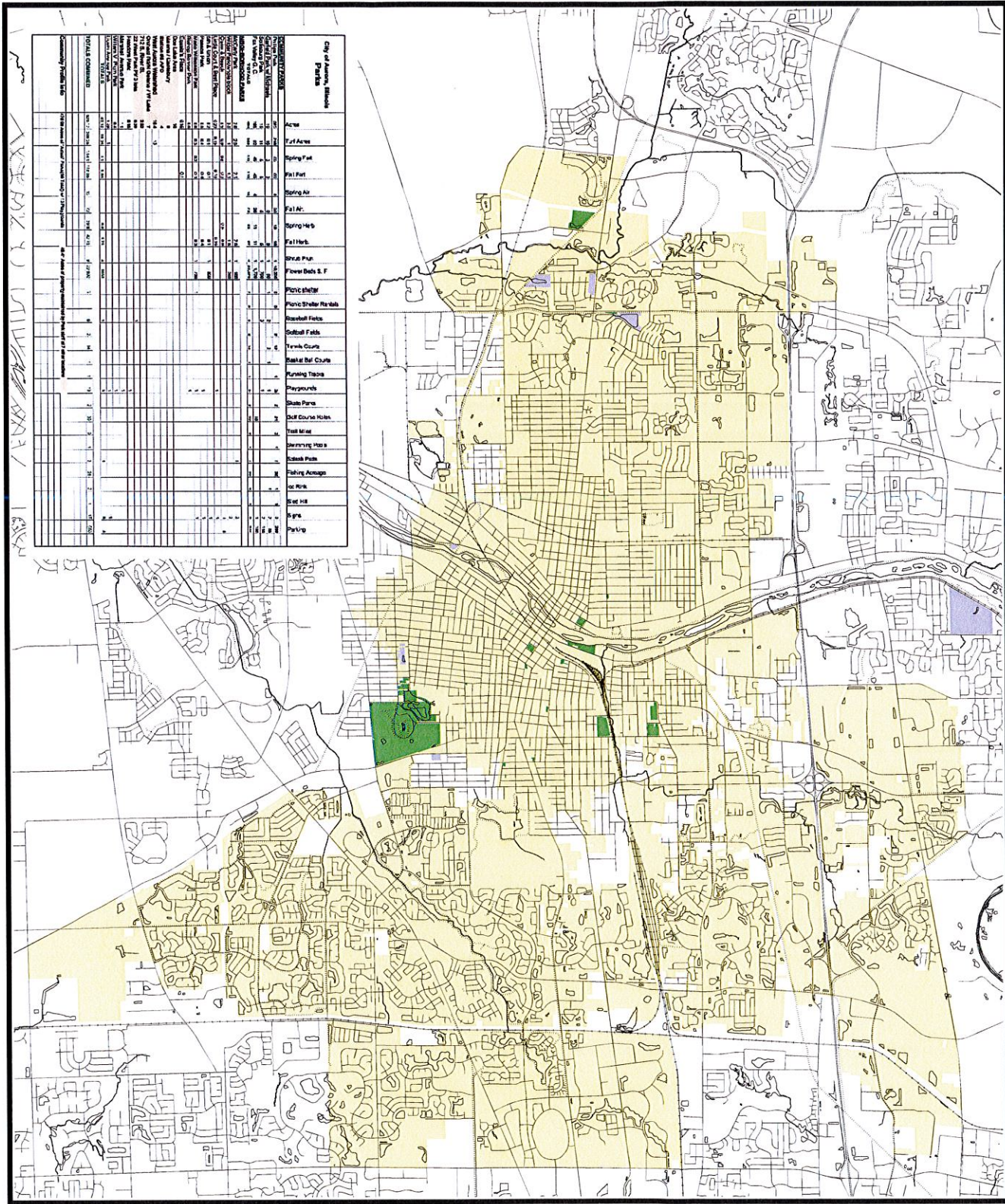

**City of Aurora, Illinois
Parks**

Facility Name	Address	Area (Acres)	Year Opened	Notes
Acton	1000 N. Acton	1.2	1955	
Art Acres	1200 N. Art Acres	1.5	1960	
Spring Field	1500 N. Spring Field	2.0	1965	
Pal Park	1800 N. Pal Park	1.8	1970	
Spring Air	2100 N. Spring Air	2.5	1975	
Pal Park	2400 N. Pal Park	1.6	1980	
Spring Hills	2700 N. Spring Hills	3.0	1985	
Pal Park	3000 N. Pal Park	2.2	1990	
Power Beds & P	3300 N. Power Beds & P	1.4	1995	
Park Shelter	3600 N. Park Shelter	1.1	2000	
Park Shelter Park	3900 N. Park Shelter Park	1.3	2005	
Baseball Fields	4200 N. Baseball Fields	0.8	2010	
Softball Fields	4500 N. Softball Fields	0.9	2012	
Tennis Courts	4800 N. Tennis Courts	0.6	2015	
Baseball Courts	5100 N. Baseball Courts	0.7	2018	
Running Trails	5400 N. Running Trails	1.0	2020	
Playgrounds	5700 N. Playgrounds	0.5	2022	
Shade Park	6000 N. Shade Park	1.2	2023	
Golf Course Hole	6300 N. Golf Course Hole	0.3	2024	
Trail Miles	6600 N. Trail Miles	0.4	2025	
Swimming Pools	6900 N. Swimming Pools	0.2	2026	
Soccer Fields	7200 N. Soccer Fields	0.5	2027	
Fishing Amenities	7500 N. Fishing Amenities	0.3	2028	
Art Walk	7800 N. Art Walk	0.4	2029	
Art Hill	8100 N. Art Hill	0.5	2030	
Play	8400 N. Play	0.6	2031	
Park	8700 N. Park	0.7	2032	
Park	9000 N. Park	0.8	2033	
Park	9300 N. Park	0.9	2034	
Park	9600 N. Park	1.0	2035	
Park	9900 N. Park	1.1	2036	
Park	10200 N. Park	1.2	2037	
Park	10500 N. Park	1.3	2038	
Park	10800 N. Park	1.4	2039	
Park	11100 N. Park	1.5	2040	
Park	11400 N. Park	1.6	2041	
Park	11700 N. Park	1.7	2042	
Park	12000 N. Park	1.8	2043	
Park	12300 N. Park	1.9	2044	
Park	12600 N. Park	2.0	2045	
Park	12900 N. Park	2.1	2046	
Park	13200 N. Park	2.2	2047	
Park	13500 N. Park	2.3	2048	
Park	13800 N. Park	2.4	2049	
Park	14100 N. Park	2.5	2050	
Park	14400 N. Park	2.6	2051	
Park	14700 N. Park	2.7	2052	
Park	15000 N. Park	2.8	2053	
Park	15300 N. Park	2.9	2054	
Park	15600 N. Park	3.0	2055	
Park	15900 N. Park	3.1	2056	
Park	16200 N. Park	3.2	2057	
Park	16500 N. Park	3.3	2058	
Park	16800 N. Park	3.4	2059	
Park	17100 N. Park	3.5	2060	
Park	17400 N. Park	3.6	2061	
Park	17700 N. Park	3.7	2062	
Park	18000 N. Park	3.8	2063	
Park	18300 N. Park	3.9	2064	
Park	18600 N. Park	4.0	2065	
Park	18900 N. Park	4.1	2066	
Park	19200 N. Park	4.2	2067	
Park	19500 N. Park	4.3	2068	
Park	19800 N. Park	4.4	2069	
Park	20100 N. Park	4.5	2070	
Park	20400 N. Park	4.6	2071	
Park	20700 N. Park	4.7	2072	
Park	21000 N. Park	4.8	2073	
Park	21300 N. Park	4.9	2074	
Park	21600 N. Park	5.0	2075	
Park	21900 N. Park	5.1	2076	
Park	22200 N. Park	5.2	2077	
Park	22500 N. Park	5.3	2078	
Park	22800 N. Park	5.4	2079	
Park	23100 N. Park	5.5	2080	
Park	23400 N. Park	5.6	2081	
Park	23700 N. Park	5.7	2082	
Park	24000 N. Park	5.8	2083	
Park	24300 N. Park	5.9	2084	
Park	24600 N. Park	6.0	2085	
Park	24900 N. Park	6.1	2086	
Park	25200 N. Park	6.2	2087	
Park	25500 N. Park	6.3	2088	
Park	25800 N. Park	6.4	2089	
Park	26100 N. Park	6.5	2090	
Park	26400 N. Park	6.6	2091	
Park	26700 N. Park	6.7	2092	
Park	27000 N. Park	6.8	2093	
Park	27300 N. Park	6.9	2094	
Park	27600 N. Park	7.0	2095	
Park	27900 N. Park	7.1	2096	
Park	28200 N. Park	7.2	2097	
Park	28500 N. Park	7.3	2098	
Park	28800 N. Park	7.4	2099	
Park	29100 N. Park	7.5	2100	
Park	29400 N. Park	7.6	2101	
Park	29700 N. Park	7.7	2102	
Park	30000 N. Park	7.8	2103	
Park	30300 N. Park	7.9	2104	
Park	30600 N. Park	8.0	2105	
Park	30900 N. Park	8.1	2106	
Park	31200 N. Park	8.2	2107	
Park	31500 N. Park	8.3	2108	
Park	31800 N. Park	8.4	2109	
Park	32100 N. Park	8.5	2110	
Park	32400 N. Park	8.6	2111	
Park	32700 N. Park	8.7	2112	
Park	33000 N. Park	8.8	2113	
Park	33300 N. Park	8.9	2114	
Park	33600 N. Park	9.0	2115	
Park	33900 N. Park	9.1	2116	
Park	34200 N. Park	9.2	2117	
Park	34500 N. Park	9.3	2118	
Park	34800 N. Park	9.4	2119	
Park	35100 N. Park	9.5	2120	
Park	35400 N. Park	9.6	2121	
Park	35700 N. Park	9.7	2122	
Park	36000 N. Park	9.8	2123	
Park	36300 N. Park	9.9	2124	
Park	36600 N. Park	10.0	2125	

- Legend**
- Centerlines
 - Paths
 - Railroads
 - Water Features
 - Lots Maintained by Parks Dept
 - COA Owned Parks
 - City Limits

**2000' Scale
City Owned
Parks
Map**

**INFORMATION TECHNOLOGY
DIVISION - AURORA, ILLINOIS**

CITY OF AURORA

**City of Aurora, Illinois
Parks**

COMMUNITY PARKS	Acres	Turf Acres	Spring Fert.	Fall Fert	Spring Air.	Fall Air.	Spring Herb.	Fall Herb.	Shrub Prun.	Flower Beds S. F.	Picnic shelter	Picnic Shelter Rentals	Baseball Fields	Softball Fields	Tennis Courts	Basket Ball Courts	Running Tracks	Playgrounds	Skate Parks	Golf Course Holes	Trail Miles	Swimming Pools	Splash Pads	Fishing Acreage	Ice Rink	Sled Hill	Signs	Parking	
Phillips Park	325	210	60	60	8	38	18	18	1	18,360	6	6	2	2	12	1	1	3	2	21	3	1	1	28	1	1	3	260	
Garfield Park w/ Michaels	19	15	3	3		3		3	1	90	1							1										2	85
Softsburg Park	15	11	5	5		5		5	1	700			3					1										2	110
Fox Valley G. C.	105	92	45	45	4	26	11	11	1	1,720										18							1	190	
McCarty Park	28	25		25			25	25	1	180														1			2		
TOTALS	466.8	330.5	113	115.5	12	72	29	39.5	5	21050	7	6	5	2	14	1	1	5	2	39	3	1	2	28	2	1	10	645	
NEIGHBORHOOD PARKS																													
Wilder Park/whole block	3.5	1		1.5				1.5	1	340																		2	
Claim & Beach	0.9	0.8	0.8	0.8			0.8	0.8																				1	8
Linda Court & Best Place	0.23	0.15		0.15				0.15										1										1	
5th & Union	0.2	0.1		0.1				0.1	1	800																		1	
Penson Park	0.5	0.4		0.4				0.4										1										1	
Marie Wilkenson Park	0.6	0.3	0.3	0.3				0.3	1	730		1						1										1	
Bishop Bonner Park	0.9																	1											
Equata's Place	0.15			0.1																									
Doe Lake Area	10																												
Galena / Cantebury	9																												
Station #5 AFD	4																												
West Aurora Watershed	16.4	13																											
Orchard Rd/N Galena / W Lake	7																												
712 S. River St.	2.62																	1											
22 West Park Pl/ 3 lots	0.39																												
Freedom Park	0.15																	1										1	
Marshall Avenue Park	1.1																	1									1		
William V. Plum Park	0.4																	1									1		
Lincoln Avenue Park	1.28	1																1										1	
TOTALS	528.92	348.75	114.1	121.35			29.8	45.25	9	23100		6	6				13						3				19	653	
TOTALS COMBINED	995.72	679.25	227.1	236.85	12	72	58.8	84.75	14	44,150	7		11	2	14	1	1	18	2	39	3	1	5	28	2	1	29	1298	
Community Profile Info	476.96 Acres of "Actual" Parks(16 Total) w/ 13 Playgrounds											49.41 Acres of property maintained by Park staff at 7 other locations																	

Fox Valley Park District



PARK DIRECTORY

Park Name	Location	Shelter	Playground	Ball Field	Baseball	Soccer	Walking Path
G4 Allen School Park	S. Swenson & Sims	•	•	•	•	•	•
J5 Amber Fields Park	Vedding & Reppas	•	•	•	•	•	•
G6 Amberwood Park	Route 24 & Laurel Ridge	•	•	•	•	•	•
H5 Anderson Park	Anderson & Middlebury	•	•	•	•	•	•
D3 Arrow Wood	Commonwealth & Cobden Oaks	•	•	•	•	•	•
D5 Ashby Park	Ashby & Oakfield	•	•	•	•	•	•
D51 Ashton Pointe Park	Brentley & Ceram	•	•	•	•	•	•
G3 Aurora Prairie	Bishop Street	•	•	•	•	•	•
H3 Austin Memorial Park	Mill & Route 25	•	•	•	•	•	•
H1 Baltimore Park	Forest Montgomery	•	•	•	•	•	•
H5 Barrington Lake	Barrington & Eola	•	•	•	•	•	•
C5 Birmingham Park	Leger & Birmingham	•	•	•	•	•	•
H1 Blackberry Crossing Park	Tronox Dr. & Cahoon Fox Circle	•	•	•	•	•	•
E1 Blackberry Farm	Barnes & Coloma	•	•	•	•	•	•
E1 Blackberry Trail Park	Griffin & William	•	•	•	•	•	•
G3 Burr Street Park	Blackridge & Inverness	•	•	•	•	•	•
E5 Brooklyn Park	Brooklyn & Albany	•	•	•	•	•	•
D6 Butterfield Chase	Dobson Hwy. & Blue Spruce	•	•	•	•	•	•
E2 Canterbury Park	Barnett & Pennington	•	•	•	•	•	•
E2 Canterbury Park	Canterbury & Deerfield	•	•	•	•	•	•
E2 Cherry Hill Park	Manchester & Bedford	•	•	•	•	•	•
F5 Chesterfield Lake	Chester & Millbrook	•	•	•	•	•	•
B3 Chesterfield Park	Pine Creek Drive	•	•	•	•	•	•
C4 Church Road Park	Church Road	•	•	•	•	•	•
E5 Clearwood Park	For Hill & Clearwood	•	•	•	•	•	•
E3 "Coast" Wilbert Walters Park	For Hill & Clearwood	•	•	•	•	•	•
E3 Cole Center	101 W. Illinois	•	•	•	•	•	•
H1 Concord Park	Prescott & Lakewood Creek Park	•	•	•	•	•	•
D3 Cool Acres Park	Route 25 south of Sullivan Road	•	•	•	•	•	•
F3 Copy 1 Park	373 S. Union	•	•	•	•	•	•
F4 Copy 2 Park	517 N. Union	•	•	•	•	•	•
F4 Copy 3 Park	Farmstead & Front	•	•	•	•	•	•
F4 Copy 4 Park	Farmstead & Front	•	•	•	•	•	•
G5 Cumberland Park	Cumberland Dr.	•	•	•	•	•	•
G5 Cumberland Park	Route 24 & Fox Valley	•	•	•	•	•	•
F4 Dr. King Jr. Park	Farmstead & Grand	•	•	•	•	•	•
H5 Edinburg Park	Edinburg & Grand	•	•	•	•	•	•
F5 Edinburg Community Park	555 S. Edin	•	•	•	•	•	•
H3 Ericsson Mini Park	Robert & John, North Aurora	•	•	•	•	•	•
H1 Fairfield Way Park	Simpson Hwy. & Kennedy	•	•	•	•	•	•
E4 Falcons	Grove & Beckwith	•	•	•	•	•	•
B2 Faun Park	Hawkeye & White Oak, North Aurora	•	•	•	•	•	•
H5 Four Points	McDonald & Blackwell	•	•	•	•	•	•
D2 Foxcroft Lake Park	Eber & Birch	•	•	•	•	•	•
G5 Fox Hill Park	Fox Hill	•	•	•	•	•	•
F4 Fox River Trail East and West	East New York	•	•	•	•	•	•
H6 Frontenac Park	1460 SE River Road, Aurora	•	•	•	•	•	•
H9 FPOD Police	Long Grove (off Route 24)	•	•	•	•	•	•
G5 Georgetown Park	Route 20 to Waukesha College	•	•	•	•	•	•
G5 Gimman Trail	Chapin Oak Lane & Drive	•	•	•	•	•	•
B5 Ginger Woods	Quaker Oak & Lane Oak Trail	•	•	•	•	•	•
D3 Golden Oaks Park	Russell & Sunbeam	•	•	•	•	•	•
B3 Goodwin Park	Hamory & Ridge, North Aurora	•	•	•	•	•	•
E3 Greenway Park	Road & Illinois	•	•	•	•	•	•
B3 Gregory Island	Indian Trail Road	•	•	•	•	•	•
D2 Hall Park	7201 Weber	•	•	•	•	•	•
E1 Hancock Road Park	Hancock Road	•	•	•	•	•	•
H5 Harbor Springs	Madison & Spitzer	•	•	•	•	•	•
H5 Harrison Park	2171 W. Indian Trail Road, Aurora	•	•	•	•	•	•
B3 Highland Park	Oak Street, North Aurora	•	•	•	•	•	•
E4 Hometown Park	Wilsons & Georgetown	•	•	•	•	•	•
G4 Hometown Park	Four Seasons & Windmill Park	•	•	•	•	•	•
H4 Hometown Chase	Forest Dr. & White Birch Ln.	•	•	•	•	•	•
H1 Happy Acres Park	Happy Acres	•	•	•	•	•	•
F3 Harts Park	North Avenue Bridge	•	•	•	•	•	•
F3 Harts Park	Illinois & Volker	•	•	•	•	•	•
H4 Harts Park Mini Park	Indian Trail & High St.	•	•	•	•	•	•
D2 Jaycee Park	Major Road & North Fork	•	•	•	•	•	•
G2 Jaycee Park	Indian Road	•	•	•	•	•	•
G2 Jaycee Park	241 Madison	•	•	•	•	•	•

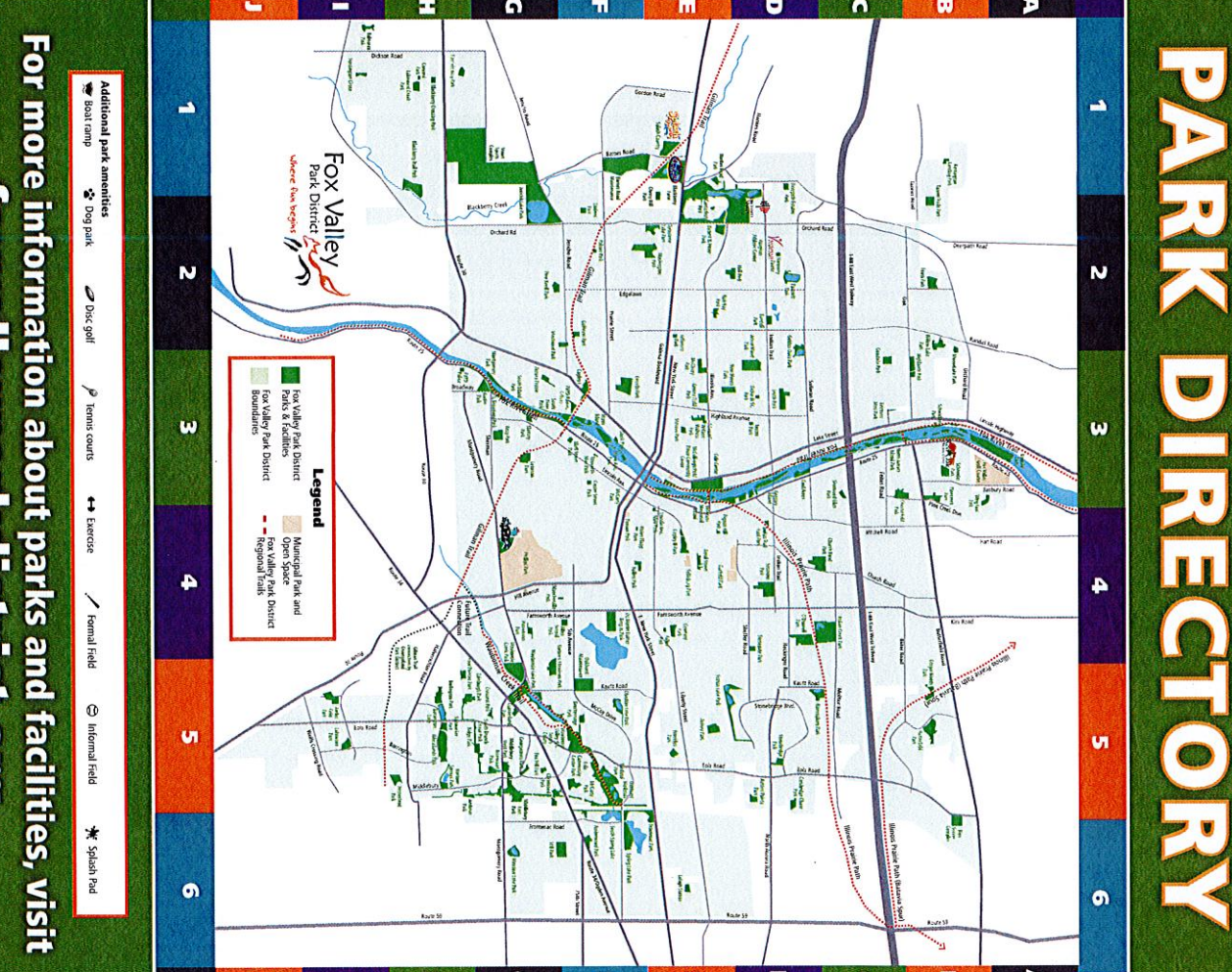

Park Name	Location	Shelter	Playground	Ball Field	Baseball	Soccer	Walking Path
I5 Lakewood Park	Holtman & Shumaker	•	•	•	•	•	•
E6 Lebanon Park	Parker & Douglas	•	•	•	•	•	•
E6 Lehigh Station	Lynch & Station Blvd.	•	•	•	•	•	•
F2 Lincoln Park	Russell & Lakewood	•	•	•	•	•	•
F2 Lincoln Park	Sunwest & Sunnival	•	•	•	•	•	•
A3 Lippold Park	Route 25 (north of Route 56)	•	•	•	•	•	•
E3 McCarty Park	Long Grove & Village Green	•	•	•	•	•	•
E3 McCarty Park	1102 W. Illinois	•	•	•	•	•	•
A6 Meadow Lake Park	Madison & Birchdale	•	•	•	•	•	•
H5 Middlebury West	Montgomery & Middlebury	•	•	•	•	•	•
H3 Moenchville Park	7th & Sumner	•	•	•	•	•	•
B3 Montgomery Park	River & Hill	•	•	•	•	•	•
B3 Moose Lake Park	Dugwood & Juniper	•	•	•	•	•	•
E3 Nasurus's Meadows Park	Chambers Lane	•	•	•	•	•	•
E3 New Haven Park	New Haven Ave.	•	•	•	•	•	•
B3 N. Aurora Riverfront Park	State Street Bridge (north)	•	•	•	•	•	•
B3 N. Aurora Island Park	State Street Bridge (south)	•	•	•	•	•	•
E3 N. River Street Park	North River Street & Elm	•	•	•	•	•	•
E5 Oakhurst Wetlands	Oakhurst & McCoy	•	•	•	•	•	•
C4 O'Donnell Park	1450 Reckinger	•	•	•	•	•	•
F2 Palmer Park	Palmer Ave.	•	•	•	•	•	•
G4 Phillips Park Family Aquatic Center	Montgomery & Towell	•	•	•	•	•	•
D4 Pigeon Hill Park	719 High	•	•	•	•	•	•
B4 Pine Creek	Pine Creek & Butterfield	•	•	•	•	•	•
G2 Pine Knoll Park	Indian Trail & Randall	•	•	•	•	•	•
D2 Randall Park	Route 25 (north of Route 56)	•	•	•	•	•	•
B1 Remington Landing	Western & Baker, N. Aurora	•	•	•	•	•	•
D3 Richards Street Park	Richards & W. Linscheter	•	•	•	•	•	•
H6 Ridge Park	Ridge	•	•	•	•	•	•
B6 Rio Park	East Road & Route 25	•	•	•	•	•	•
H6 Rio Park	Heasler & Heasler	•	•	•	•	•	•
F4 Robin Park	Kane & Ohio	•	•	•	•	•	•
F4 Robin Street Park	Wood & Rural	•	•	•	•	•	•
B3 Sandlot Park	304 Barbary	•	•	•	•	•	•
B3 Sandlot Park	Route 31, North Aurora	•	•	•	•	•	•
C4 Sherman Glen	Woodfin & Mend	•	•	•	•	•	•
D4 Simmons Park	1130 Shafter	•	•	•	•	•	•
D4 Smith Park	1332 Richmond	•	•	•	•	•	•
G3 South Island Park	Ashland	•	•	•	•	•	•
G3 S. Broadway Park	S. Broadway Road, Montgomery	•	•	•	•	•	•
G3 S. River Street Park	1712 S. River	•	•	•	•	•	•
F6 S. Spring Lake Park	McCoy & Gregory	•	•	•	•	•	•
H5 Spangler Park	Harrison & Spangler	•	•	•	•	•	•
E1 Spanish Country Water Park	Harris & Coloma	•	•	•	•	•	•
F3 Spring Lake Park	McCoy & Gregory	•	•	•	•	•	•
F3 Stock Park	S. River & North Ave.	•	•	•	•	•	•
E3 Stevens Park	427 View	•	•	•	•	•	•
G3 Still Park	Woodbridge & Slate	•	•	•	•	•	•
F3 Stone Ave. Park	North Avenue Bridge	•	•	•	•	•	•
I5 Stoneshield Park	Stoneshield & Bedford	•	•	•	•	•	•
D4 Stonebridge Park	Spitzer	•	•	•	•	•	•
H1 Smart Sports Complex	Jenks & Barnes	•	•	•	•	•	•
D5 Sarton Lake Park	Sarton Lane & Brookwood	•	•	•	•	•	•
D2 Tanager Trails	Bauer & Mend, North Aurora	•	•	•	•	•	•
F3 Tanager Trails	Isomont Ct.	•	•	•	•	•	•
E2 Tanager Lake Park	Wywood & Apple Hill	•	•	•	•	•	•
H4 Union-Ridge Mini Park	Union & Ridge	•	•	•	•	•	•
D2 Union-Ridge Athletic Center	2171 W. Indian Trail Road, Aurora	•	•	•	•	•	•
E4 Veterans Island Park	Illinois Avenue Bridge	•	•	•	•	•	•
F2 Washington Park	Alzheimer & Conditon	•	•	•	•	•	•
G5 Waukesha Creek Trail	Montgomery & Main	•	•	•	•	•	•
G5 Waukesha Creek Trail	McCoy Drive to Montgomery Road	•	•	•	•	•	•
G5 Waukesha Lake Park	Montgomery & Kenz	•	•	•	•	•	•
G5 Waukesha Valley 155 Tents	2250 Ohio	•	•	•	•	•	•
F5 Westport Park	Chapman & Anson	•	•	•	•	•	•
H5 Westwood Community Park	Chapman & Spangler	•	•	•	•	•	•
B3 Westwood Lake Park	Indian Road	•	•	•	•	•	•
B3 Westwood Lake Park	Oak & Lakewood, North Aurora	•	•	•	•	•	•
A4 Whigpoor Park	Wywood, North Aurora	•	•	•	•	•	•

For more information about parks and facilities, visit foxvalleyparkdistrict.org

- Additional park amenities**
- Boat ramp
 - Dog park
 - Disc golf
 - Tennis courts
 - Exercise
 - Fernald field
 - Infernal field
 - Spanish Pool

Fox Valley Park District
Where the West Begins

Legend

- Fox Valley Park District
- Municipal Park and Open Space
- Fox Valley Park District
- Parks & Facilities
- Boundaries
- Figural Signs

PARK NAME	CLASS	SIZE AC	FACILITIES																	
			BBB TRAIL	BBB W/	BASKETBALL	BASKETBALL	BOAT DOCKS	BOAT LNDG	DISC GOLF	DOG PARK	PLAYGRND	RESTROOMS	SHELTER	SKATE PARK	SOCCER	SPLASH PAD	TENNIS	VBALL	ADULT BFT	SOFTBALL
ALLEN PARK	Neighborhood	4.89	0	0	0	0	0	0	0	0	0	0	0	0	0	0	0	0	0	0
AMBER FIELDS PARK	Neighborhood	9.74	0	1	0	1	0	0	0	0	1	0	0	0	0	0	0	0	0	0
AMBERWOOD PARK	Neighborhood	6.38	0	1	1	0	0	0	0	0	1	0	1	0	0	0	0	0	0	0
ANDOVER PARK	Neighborhood	5.76	0	0	0	0	0	0	0	0	0	0	0	1	0	0	0	0	0	0
ARROWWOOD PARK	Neighborhood	20.47	0	1	0	0	1	0	0	0	0	0	0	0	0	0	0	0	0	0
ASBURY PARK	Neighborhood	9.89	0	2	0	0	0	0	0	0	0	0	0	2	0	0	0	0	0	0
ASHTON POINTE PARK	Neighborhood	4.34	0	1	0	0	1	0	0	0	1	0	0	0	0	0	0	0	0	0
AURORA PRAIRE	Prairie	4.53	0	0	0	0	0	0	0	0	0	0	0	0	0	0	0	0	0	0
AUSTIN MEMORIAL PARK	Neighborhood	9.81	0	1	1	0	0	0	0	0	1	1	0	0	0	2	1	0	0	0
BALMOREA	Neighborhood	7.44	0	1	0	0	1	0	0	0	1	0	0	0	0	0	0	1	0	0
BARRINGTON LAKE	Neighborhood	7.25	0	1	0	0	0	0	0	0	0	0	0	0	0	0	0	0	0	0
BARRINGTON PARK	Neighborhood	9.28	0	1	0	0	1	0	0	0	1	0	0	1	0	0	0	0	0	0
BIRMINGHAM PARK	Neighborhood	9.63	0	1	1	0	0	0	0	0	1	0	1	0	1	0	0	0	0	0
BLACKBERRY CROSSING	Neighborhood	4.00	0	1	0	0	1	0	0	0	0	0	0	0	0	0	0	0	0	0
BLACKBERRY FARM	Community	52.22	0	0	0	0	0	0	0	0	0	2	4	0	0	0	0	0	0	0
BLACKBERRY TRAILS	Community	22.11	0	1	0	0	2	0	0	0	0	1	1	1	0	0	0	0	0	0
BLACKHAWK PARK	Neighborhood	2.77	0	0	0	0	0	0	0	0	0	1	0	0	0	0	0	0	0	0
BLUFF STREET PARK	Neighborhood	2.28	0	1	0	0	1	0	0	0	0	0	0	0	0	0	0	0	0	0
BRECKENRIDGE PARK	Neighborhood	4.00	2	0	0	0	0	0	0	0	0	0	0	0	0	0	0	0	0	0
BRIARWOOD	Ditch/Detention	6.40	0	0	0	0	0	0	0	0	0	0	0	0	0	0	0	0	0	0
BROOKLYN PARK	Neighborhood	4.87	0	1	0	0	0	0	0	0	1	0	0	0	0	0	0	0	0	0
BUTTERFIELD PARK	Community	16.49	1	0	0	0	2	0	0	0	1	0	1	0	0	0	1	0	0	0
C&E	Community	16.98	0	0	0	0	0	0	0	0	0	0	0	0	0	0	0	0	0	0
CAMBRIDGE CHASE	Neighborhood	5.29	0	0	0	0	0	0	0	0	0	0	0	0	0	0	0	0	0	0
CANTERBURY PARK	Minipark	0.93	0	0	0	0	0	0	0	0	0	0	0	0	0	0	0	0	0	0
CENTER STREET PARK	Minipark	0.49	0	0	0	0	0	0	0	0	0	1	0	0	0	0	0	0	0	0
CHERRY HILL PARK	Neighborhood	4.15	0	1	0	0	0	0	0	0	1	0	0	1	0	0	0	0	0	0
CHESHIRE LAKE PARK	Neighborhood	12.62	0	1	0	0	1	0	0	0	0	0	0	0	0	0	0	0	0	0
CHESTERFIELD PARK	Neighborhood	11.18	0	0	0	0	0	0	0	0	0	0	0	0	0	0	0	0	0	0
CHUCK E HOSCHEIT PARK	Community	19.77	2	0	0	0	0	0	0	0	0	1	0	3	0	0	0	0	0	0
CHURCH ROAD PARK	Neighborhood	19.16	1	0	0	0	0	0	0	0	1	0	1	0	1	0	0	0	0	0
CLEARWOOD PARK	Neighborhood	9.82	0	2	0	0	0	0	0	0	0	0	0	0	0	0	0	0	0	0
CONCORD PARK	Neighborhood	13.82	0	0	0	0	0	0	0	0	0	0	0	0	0	0	0	0	0	0
COOL ACRES PARK	Community	7.66	0	0	0	0	0	0	0	0	0	1	1	0	0	0	0	0	0	0
COPLEY 1 PARK	Community	7.67	1	0	0	0	1	0	0	0	1	1	1	0	0	0	0	0	0	0
COPLEY 2 PARK	Community	12.03	1	0	0	1	2	0	0	0	1	2	1	0	0	0	0	0	0	0
COWHERD PARK	Neighborhood	2.84	0	0	0	0	0	0	0	0	0	0	0	0	0	0	0	0	0	0
CRESCENT PARK	Neighborhood	2.66	0	0	0	0	0	0	0	0	0	0	0	0	0	0	0	0	0	0
CUMBERLAND PARK	Neighborhood	2.95	0	0	0	0	0	0	0	0	0	0	0	0	0	0	0	0	0	0
DEERPATH	Minipark	1.92	0	0	0	0	0	0	0	0	0	0	0	0	0	0	0	0	0	0
DR. MARTIN LUTHER KING, JR. PARK	Community	18.77	1	0	0	1	2	0	0	0	1	1	0	0	0	0	0	0	0	0
EDINBURGH PARK	Neighborhood	8.65	0	1	0	0	0	0	0	0	0	1	0	0	0	0	0	0	0	0
EOLA COMMUNITY PARK	Community	17.36	2	0	0	0	0	0	0	0	0	1	1	0	0	0	0	0	0	0

General Project Data

Form OS/Doc 1

City of Aurora

Increasing Public Use of Wilder Promenade

**Standard Adopted by Applicant for Amount of Local Open Space / Park Acres
per 1,000 Population**

Section Five: That the implementation of this amendment to Aurora's School/Park – Land/Cash Ordinance be phased in, recognizing the development communities need for an adjustment period of time to absorb the financial impact of a certain portion of this ordinance, to wit, the increase in the amount of land required for parks in new residential development from 5.5 acres per thousand population generated (as calculated by this Ordinance) to 10 acres per thousand shall be phased in and be applicable as follows:

- A) 7 acres per thousand population generated from November 1, 2001 through December 31, 2002.
- B) 8.5 acres per thousand population generated from January 1, 2003 through December 31, 2003.
- C) 10 acres per thousand population generated from January 1, 2004 through December 31, 2004.

Section Six: That all ordinances or parts of ordinances in conflict with said ordinance are hereby repealed insofar as such conflict exists.

Section Seven: That this ordinance shall be in full force and effect from and after its passage, signing and recording as provided by law.

PASSED AND APPROVED ON OCTOBER 9, 2001.

AYES 10 NAYS 0 NOT VOTING 0

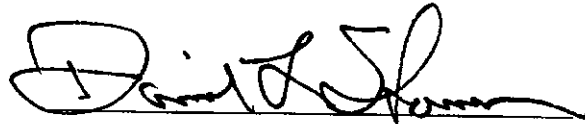
Mayor

ATTEST:

City Clerk

This document prepared by:

Division of Planning
CITY OF AURORA
44 E. Downer Place
Aurora, IL 60507

**OSLAD Grant Program
Acquisition History**

**Form OS/DOC-2A
(Development Projects Only)**

ACQUISITION HISTORY and CERTIFICATION

ACQUISITION HISTORY:

Parcel #	Date Acquired	Purchase Price	Acquisition Method (see code)	(CODE)
1522176001	1857	\$850	a	a) Negotiate Price
				b) Condemnation
				c) Donation

GPS Coordinates (Deg./Min./Sec./Dir.) Latitude Longitude
 _____ 41.763036247 - 88.313765862

ACQUISITION CERTIFICATION:

I, Trevor Dick _____, Director of Development _____ of the
 (name) (title)

City of Aurora, IL _____, do hereby certify, to the best
 (local agency)

of my knowledge and under penalty for willful misstatement, that the property for which this development grant assistance is being sought was either 1) acquired in general compliance with P.L. 91-646 (Uniform Relocation Assistance and Real Property Acquisition Policies Act of 1970) or the state's Displaced Persons Relocation Act (310 ILCS 40 et. seq.); OR 2) acquired prior to January 2, 1971; OR 3) at the time of its acquisition, no planning had been initiated or contemplated by this local agency to obtain State OSLAD development grant assistance.

 (signature)

9/25/18
 (date)

**OSLAD Grant Program
Resolution of Authorization**

Form OS/DOC-3

Applicant (Sponsor) Legal Name: City of Aurora, IL
Project Title: Increasing Public Use of Wilder Promenade

The City of Aurora (Sponsor) hereby certifies and acknowledges that it has the sufficient funds necessary (includes cash and value of donated land) to complete the pending OSLAD project within the timeframes specified herein for project execution, and that failure to adhere to the specified project timeframe or failure to proceed with the project because of insufficient funds or change in local recreation priorities is sufficient cause for project grant termination which will also result in the ineligibility of the local project sponsor for subsequent Illinois IDNR outdoor recreation grant assistance consideration in the next two (2) consecutive grant cycles following project termination.

Acquisition and Development Projects

It is understood that the project must be completed within the timeframe established. The OSLAD timeframe is two years as is specified in the project agreement. The Billing Certification Statement must be submitted within 45 days of the grant expiration date and the last reimbursement request must be submitted within one year of the grant expiration date. Failure to do so will result in the Project Sponsor forfeiting all project reimbursements and relieves IDNR from further payment obligations on the grant.

The City of Aurora (Sponsor) further acknowledges and certifies that it will comply with all terms, conditions and regulations of 1) the Open Space Lands Acquisition and Development (OSLAD) program (17 IL Adm. Code 3025); 2) the Illinois Grant Funds Recovery Act (30 ILCS 705); 3) the federal Uniform Relocation Assistance & Real Property Acquisition Policies Act of 1970 (P.L. 91-646) and/or the Illinois Displaced Persons Relocation Act (310 ILCS 40 et. seq.), as applicable; 4) the Illinois Human Rights Act (775 ILCS 5/1-101 et.seq.); 5) Title VI of the Civil Rights Act of 1964, (P.L. 83-352); 6) the Age Discrimination Act of 1975 (P.L. 94-135); 7) the Civil Rights Restoration Act of 1988, (P.L. 100-259); and 8) the Americans with Disabilities Act of 1990 (PL 101-336); and will maintain the project area in an attractive and safe condition, keep the facilities open to the general public during reasonable hours consistent with the type of facility, cease any farming operations, and obtain from the Illinois DNR written approval for any change or conversion of approved outdoor recreation use of the project site prior to initiating such change or conversion; and for property **acquired** with OSLAD assistance, agree to place a covenant restriction on the project property deed at the time of recording that stipulates the property must be used, in perpetuity, for public outdoor recreation purposes in accordance with the OSLAD programs and cannot be sold or exchanged, in whole or part, to another party without approval from the Illinois DNR, and that development at the site will commence within 3 years.

BE IT FURTHER PROVIDED that the City of Aurora (Sponsor) certifies to the best of its knowledge that the information provided within the attached application is true and correct.

This Resolution of Authorization has been duly discussed and adopted by the City of Aurora (Sponsor) on the 23rd day of October (month), 2018 (year)

PLEASE SEE ATTACHMENT FORM OS/DOC3

Name (printed / typed)

Attested by: _____
Signature

Date: _____
Title

Resolution of Authorization Form OS/DOC 3

The City of Aurora approved the overall concept of the RiverEdge Park/Fox River Bridge/Wilder Promenade project in May 2011.

A resolution to the Aurora City Council specifically detailing the Wilder Promenade segment of the project will be presented to the Aurora City Council Finance Committee on Oct. 9, 2018. The resolution will be voted on by the entire City Council on Oct. 23, 2018.

A copy of that resolution, and the Resolution of Authorization Form OS/DOC 3, will be submitted to IDNR immediately after City Council approval.

**OSLAD Grant Program
Development Cost Estimate Data**

Form OS/DOC-4

1. Applicant (Sponsor) Legal Name: City of Aurora, IL
2. Project Title: Increasing Public Use of Wilder Promenade
3. Acquisition Development X

Note: Acquisitions Projects – complete items #4 and #6 below as they pertain to future development.

4. DEVELOPMENT PROJECT COMPONENT	5. UNIT AMT.	6. ESTIMATED COSTS
Restroom Building	1	\$250,000
Concrete Curb Removal (foot)	750	\$7,500
Roadway Removal (square yard)	1,650	\$19,800
Utility Relocation	1	\$120,000
Retractable Bollards (each)	14	\$10,500
Rough Grading	1	\$30,000
Proposed Paving (square yard)	850	\$42,500
Permeable Pavers (square yard)	1,400	\$100,800
Bioswale Construction (square feet)	10,000	\$90,000
Seeding (acre)	2	\$10,000
Perennial Planting (square feet)	15,000	\$90,000
Tree Planting (each)	30	\$15,000
Shrub Planting (each)	50	\$5,000
CPA Report Cost		\$2,500
A/E Design Fees (<15.25% of construction cost)		\$75,000
Potential Archaeological Survey *		\$2,500
TOTAL ESTIMATED COST:		\$871,100

NOTE: Donated labor and material are not eligible for reimbursement.

(*) Projects approved for OSLAD funding may require the completion of an archaeological reconnaissance survey on the project site. Estimated cost for such a survey may be included in the project budget. The requirement of a survey will not be an allowable reason to extend any project ending date.

7. Provide a quarterly expenditure schedule for the grant funds to the best of your knowledge or ability. Use quarterly time increments. Example: Year 1, Quarter 1 = \$10K (engineering fees). The project sponsor is not bound to this schedule and revisions can be made during the course of the project as necessary.

**Development Cost Estimate Data
Form OS/DOC-4**

**City of Aurora, IL
Increasing Public Use of Wilder Promenade**

QUARTERLY EXPENDITURE SCHEDULE

YEAR 1 -- 1ST QUARTER

Engineering	\$ 75,000
<u>Archaeological Survey</u>	<u>\$ 2,500</u>
TOTAL	\$ 77,250

YEAR 1 -- 2ND QUARTER

Restroom Building	\$ 250,000
Concrete Curb Removal	\$ 7,500
Roadway Removal	\$ 19,800
Utility Relocation	\$ 120,000
Rough Grading	\$ 10,500
Proposed Paving	\$ 42,500
Permeable Pavers	\$ 100,800
Bioswale Construction	\$ 90,000
Seeding	\$ 10,000
Perennial Planting	\$ 90,000
Tree Planting	\$ 15,000
Shrub Planting	\$ 5,000
<u>CPA Report</u>	<u>\$ 2,500</u>
TOTAL	\$ 793,600

OSLAD Grant Program Narrative Statement

Attachment A-1

Applicant (Sponsor) Legal Name: City of Aurora, IL
Project Title: Increasing Public Use of Wilder Promenade

Instructions:

Describe, at a minimum, the overall concept of the project, project funding, agencies involved, approach to implementation, project location, trail mileage to be provided through the project, need for the project, anticipated benefits and the proposed schedule of operation (daily and/or seasonal hours of operation) for the project facility. Be thorough and explicit, this narrative should completely describe the project and expected outcome.

A. OBJECTIVES AND NEED FOR ASSISTANCE -- The City of Aurora's project for Increasing Public Use of Wilder Promenade would turn a presently little-used downtown park into a space that will attract thousands of residents each year for entertainment and relaxation. Wilder Promenade is the third element of an 8-year, multi-million-dollar effort to improve the east and west shorelines along the Fox River in downtown Aurora.

B. RESULTS / BENEFITS EXPECTED -- What is now called Wilder Park is actually two open spaces, covering 3.5 acres, divided by a city street. Our proposal for OSLAD funding would involve removing the paved street and making improvements that will create an inviting space that will attract patrons to the park from all segments of our community. Aurora's 201,000 residents are 43% Hispanic, 39% White, 9% Black and 7% Asian. At this time, we are considering making the space available for Aurora's Farmers Market (the oldest Farmers Market in Illinois), art shows, community festivals and other activities.

C. APPROACH -- We will remove the street pavement and replace it with permeable pavers, making it an attractive, inviting and environmentally beneficial pathway through the park. A new bioswale will improve run-off to the Fox River, and trees, perennials and shrubs will be planted to create a pleasant park environment. We will install a restroom and small concession stand building for use by the thousands of people attending events at the park.

In 2019, a pedestrian/bike bridge spanning the Fox River from the Wilder Promenade on the west shoreline to RiverEdge Park on the east will be completed, linking the east and west branches of the Fox River Trail. With this link for the trails, and the availability of restrooms and concessions, Wilder Promenade will become a trailhead for the west branch of the Fox River Trail, which stretches 60 miles from Wisconsin to Oswego, just south of Aurora, and sees an estimated 50,000 users each year.

D. GEOGRAPHIC LOCATION -- Wilder Park is on the north edge of downtown Aurora, with Illinois Route 31 (Lake Street) forming its western border and the Fox River as its eastern border. Directly across the Fox River from Wilder Promenade is Aurora's new RiverEdge Park, which has had more than 100,000 visitors each year at its John C. Dunham Pavilion concert site, and the many celebrations held at the park. RiverEdge Park and the pedestrian/bike bridge over the Fox River linking Wilder Promenade with RiverEdge are the other two elements of Aurora's longterm effort to improve the environment and increase the use of the shorelines of the Fox River near downtown.

E. PREVIOUS ASSISTANCE -- Wilder Promenade has not received any previous assistance.

**ATTACHMENT A-2
SITE LOCATION MAP**
Sponsor: City of Aurora, Illinois
Project Title: Wilder Promenade

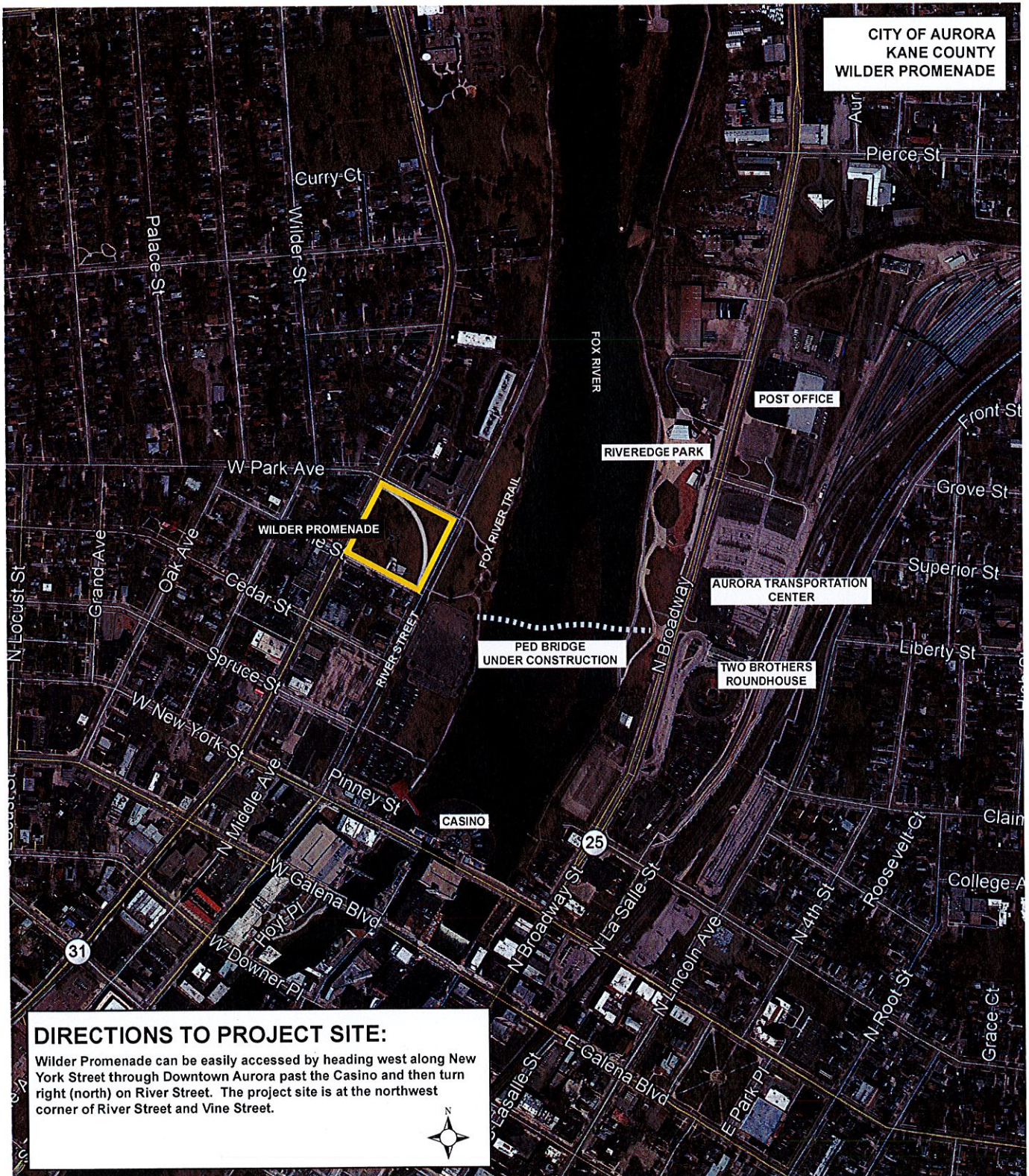

ATTACHMENT A-3
SITE DEVELOPMENT PLAN
 Sponsor: City of Aurora, Illinois
 Project Title: Wilder Promenade

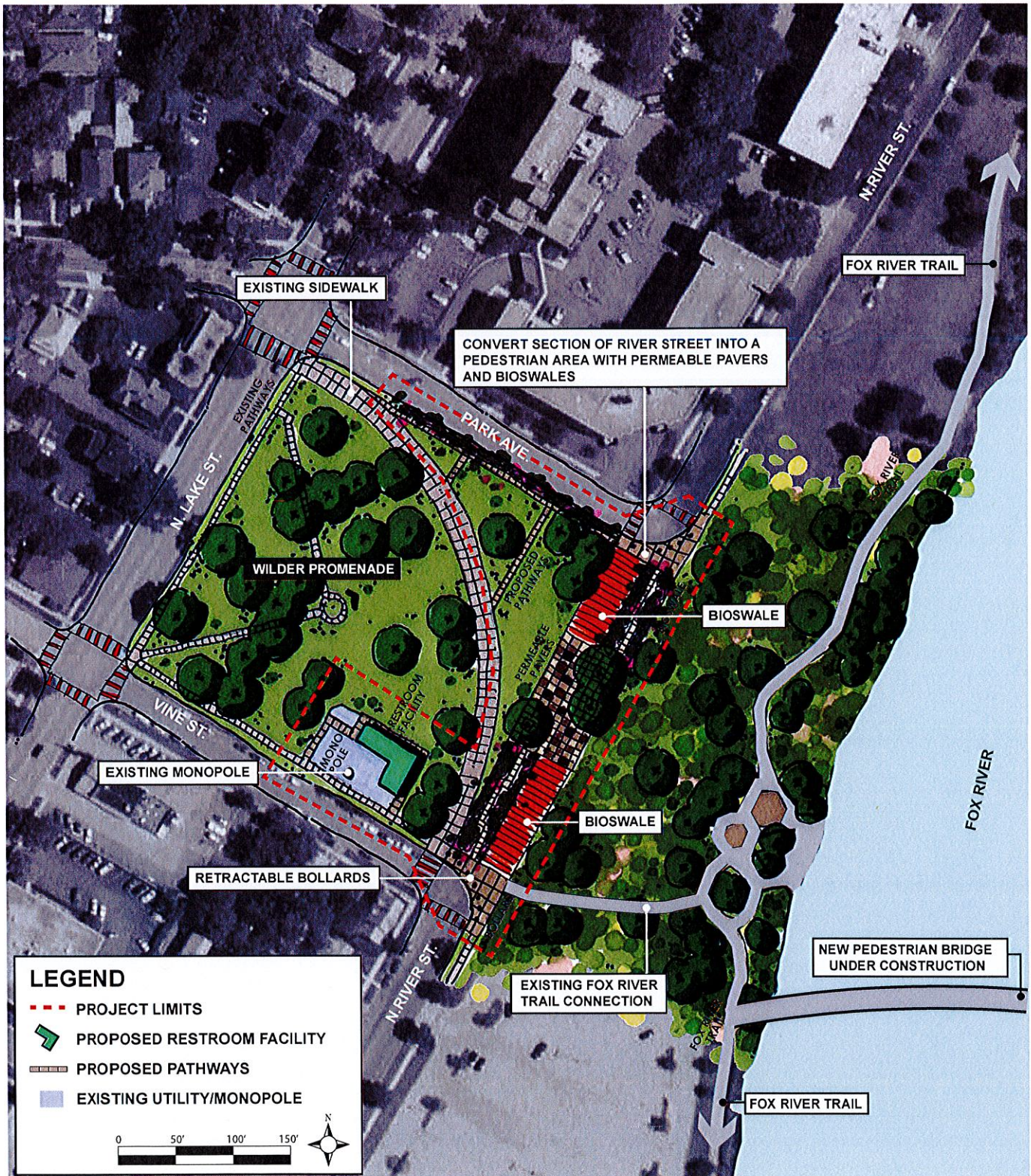

WILDER PROMENADE IDNR OSLAD APPLICATION: CITY OF AURORA 2018

A. Attachment A-3a Elevation/Floor Plans
B. City of Aurora, IL
C. Increasing Public Use of Wilder Promenade

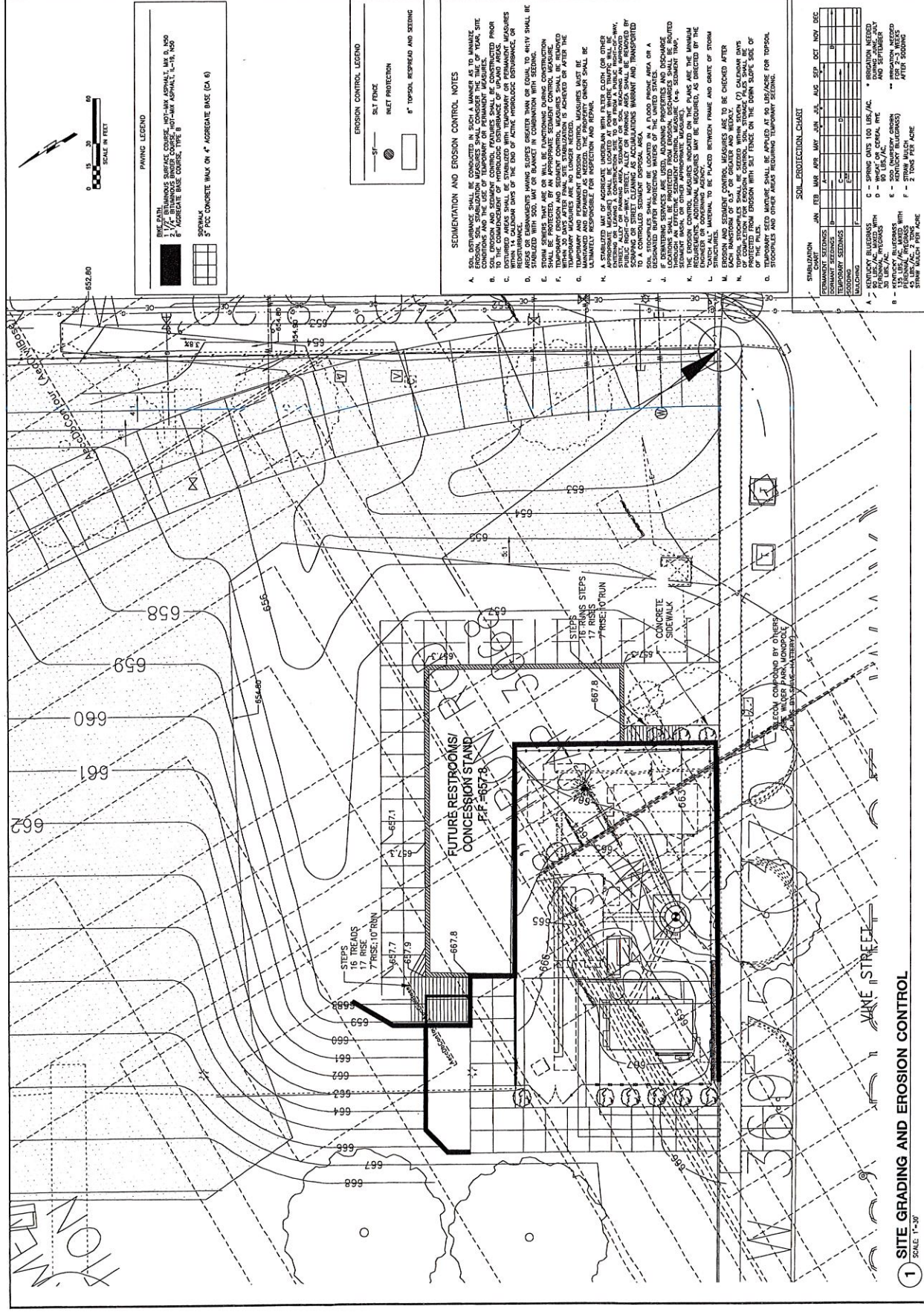

City of Aurora
 City of Aurora
 City of Aurora

PROJECT NO. 1000000000

DRAWN BY: JWP

CHECKED BY: JWP

DATE: 10/27/10

SCALE: 1"=30'

EROSION CONTROL LEGEND

— SILT FENCE

— SLOPE PROTECTION

— 18" TYPICAL REINFORCED AND SETTING

SEDIMENTATION AND EROSION CONTROL NOTES

- EROSION CONTROL MEASURES SHALL BE INSTALLED PRIOR TO THE START OF CONSTRUCTION AND MAINTAINED THROUGHOUT THE CONSTRUCTION PERIOD.
- THE USE OF TEMPORARY OR PERMANENT MEASURES SHALL BE DETERMINED BY THE ENGINEER BASED ON THE TOPOGRAPHY AND SOILS OF THE PROJECT AREA.
- TEMPORARY MEASURES SHALL BE REMOVED IMMEDIATELY UPON COMPLETION OF THE PERMANENT MEASURES.
- PERMANENT MEASURES SHALL BE INSTALLED AND MAINTAINED THROUGHOUT THE LIFE OF THE PROJECT.
- ALL MEASURES SHALL BE INSTALLED AND MAINTAINED IN ACCORDANCE WITH THE ILLINOIS EROSION CONTROL ACT AND THE ILLINOIS CONSTRUCTION ACT.
- THE ENGINEER SHALL BE RESPONSIBLE FOR THE DESIGN AND SPECIFICATION OF ALL MEASURES.
- THE CONTRACTOR SHALL BE RESPONSIBLE FOR THE INSTALLATION AND MAINTENANCE OF ALL MEASURES.
- ALL MEASURES SHALL BE INSTALLED AND MAINTAINED IN ACCORDANCE WITH THE ILLINOIS EROSION CONTROL ACT AND THE ILLINOIS CONSTRUCTION ACT.
- THE ENGINEER SHALL BE RESPONSIBLE FOR THE DESIGN AND SPECIFICATION OF ALL MEASURES.
- THE CONTRACTOR SHALL BE RESPONSIBLE FOR THE INSTALLATION AND MAINTENANCE OF ALL MEASURES.
- ALL MEASURES SHALL BE INSTALLED AND MAINTAINED IN ACCORDANCE WITH THE ILLINOIS EROSION CONTROL ACT AND THE ILLINOIS CONSTRUCTION ACT.
- THE ENGINEER SHALL BE RESPONSIBLE FOR THE DESIGN AND SPECIFICATION OF ALL MEASURES.
- THE CONTRACTOR SHALL BE RESPONSIBLE FOR THE INSTALLATION AND MAINTENANCE OF ALL MEASURES.
- ALL MEASURES SHALL BE INSTALLED AND MAINTAINED IN ACCORDANCE WITH THE ILLINOIS EROSION CONTROL ACT AND THE ILLINOIS CONSTRUCTION ACT.
- THE ENGINEER SHALL BE RESPONSIBLE FOR THE DESIGN AND SPECIFICATION OF ALL MEASURES.
- THE CONTRACTOR SHALL BE RESPONSIBLE FOR THE INSTALLATION AND MAINTENANCE OF ALL MEASURES.

WILDER PARK FINAL PLANS

100 N. WILDER STREET
 AURORA, ILLINOIS
 LAKE COUNTY

CONCRESSION BUILDING ADDITION PLAN

1 SITE GRADING AND EROSION CONTROL
 SCALE: 1"=30'

SOIL PROTECTION CHART

STABILIZATION	JAN	FEB	MAR	APR	MAY	JUN	JUL	AUG	SEP	OCT	NOV	DEC
PERMANENT EROSION CONTROL												
TEMPORARY EROSION CONTROL												
SLOPE PROTECTION												

C-8.0

ATTACHMENT A-4
PREMISE PLAT MAP
 Sponsor: City of Aurora, Illinois
 Project Title: Wilder Promenade

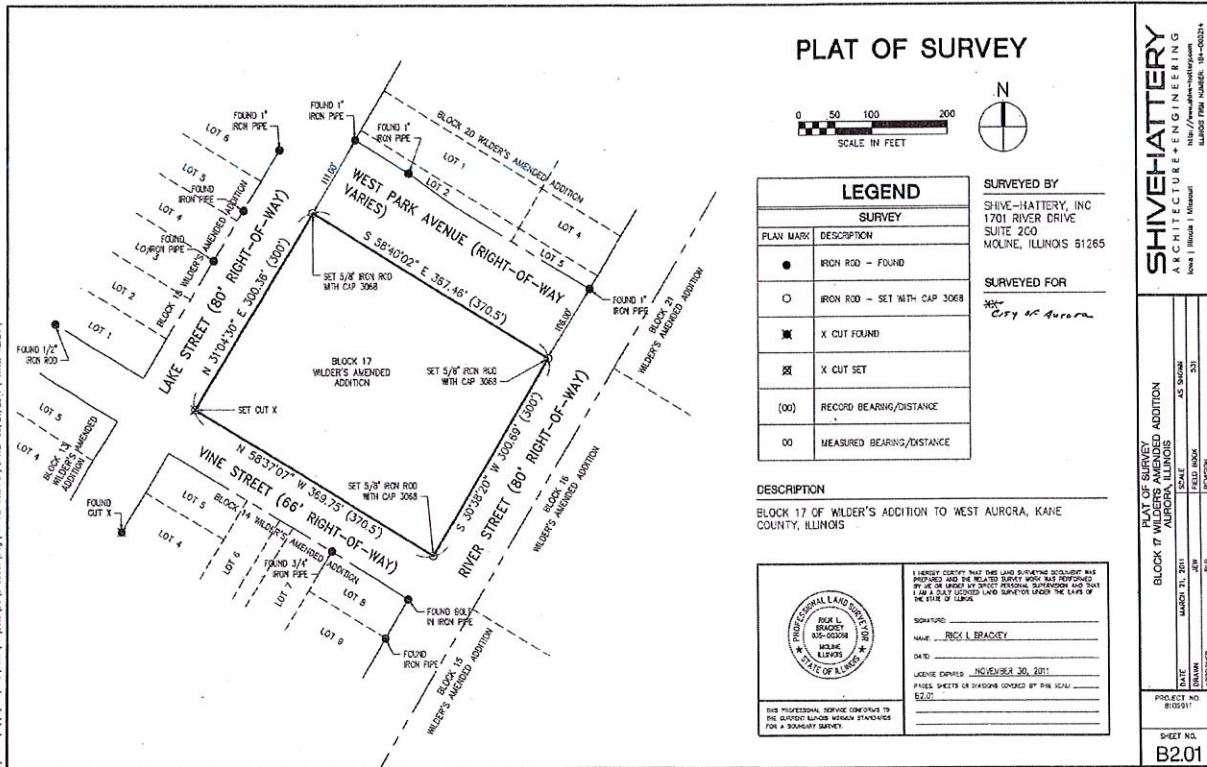

**OSLAD Grant Program
Environmental Assessment Statement (EAS)**

**Attachment A-5
(page 2 of 3)**

Physical Resource Factors (cont.)

- 15. Water Usage
- 16. Mineral Resources
- 17. Tree Removal
- 18. Surface Waters (lakes, streams, drainageways, etc.)
- 19. Groundwater
- 20. Floodplains (percent of project area within 100 year floodplain): _____
- 21. Wetlands (*)
- 22. Threatened and Endangered species (*)
- 23. Archaeological Resources and Historic Sites/Districts (*)

(*) See required "Cultural Resource, Endangered Species & Wetlands Review Report" form located at the end of this EAS report that must be completed (with the requested map attachments and photos, if applicable) and attached in duplicate (3 copies) to the EAS as part of the project application submitted to the DNR. *As part of the cultural resource review, an on-site archaeological reconnaissance survey may be required to determine the existence and/or significance of such resources and potential impacts to them. The cost of such a survey is the responsibility of the local applicant and is eligible for grant assistance IF included in the application project budget. You will be notified if such a survey is required. PLEASE NOTE that the survey, if required, does not need to be conducted until after IDNR grant approval.*

	Type of Impact			
	B	N	A	n/a
15. Water Usage	<input checked="" type="checkbox"/>	<input type="checkbox"/>	<input type="checkbox"/>	<input type="checkbox"/>
16. Mineral Resources	<input type="checkbox"/>	<input type="checkbox"/>	<input type="checkbox"/>	<input checked="" type="checkbox"/>
17. Tree Removal	<input checked="" type="checkbox"/>	<input type="checkbox"/>	<input type="checkbox"/>	<input type="checkbox"/>
18. Surface Waters (lakes, streams, drainageways, etc.)	<input checked="" type="checkbox"/>	<input type="checkbox"/>	<input type="checkbox"/>	<input type="checkbox"/>
19. Groundwater	<input checked="" type="checkbox"/>	<input type="checkbox"/>	<input type="checkbox"/>	<input type="checkbox"/>
20. Floodplains (percent of project area within 100 year floodplain): _____	<input type="checkbox"/>	<input type="checkbox"/>	<input type="checkbox"/>	<input checked="" type="checkbox"/>
21. Wetlands (*)	<input type="checkbox"/>	<input checked="" type="checkbox"/>	<input type="checkbox"/>	<input type="checkbox"/>
22. Threatened and Endangered species (*)	<input type="checkbox"/>	<input checked="" type="checkbox"/>	<input type="checkbox"/>	<input type="checkbox"/>
23. Archaeological Resources and Historic Sites/Districts (*)	<input type="checkbox"/>	<input checked="" type="checkbox"/>	<input type="checkbox"/>	<input type="checkbox"/>
Other Factors	<input type="checkbox"/>	<input type="checkbox"/>	<input type="checkbox"/>	<input type="checkbox"/>
24. Public Roadway / Traffic / Public Transit / Railroad Impacts	<input type="checkbox"/>	<input type="checkbox"/>	<input checked="" type="checkbox"/>	<input type="checkbox"/>
25. Public Utilities / Transmission Facilities	<input type="checkbox"/>	<input checked="" type="checkbox"/>	<input type="checkbox"/>	<input type="checkbox"/>
26. Visual Impacts	<input checked="" type="checkbox"/>	<input type="checkbox"/>	<input type="checkbox"/>	<input type="checkbox"/>
27. Hazardous Waste/Materials	<input type="checkbox"/>	<input type="checkbox"/>	<input type="checkbox"/>	<input checked="" type="checkbox"/>
28. Consistency with Local Plans (if no, explain)	<input checked="" type="checkbox"/>	<input type="checkbox"/>	<input type="checkbox"/>	<input type="checkbox"/>
29. Known Project Controversy (if yes, explain)	<input type="checkbox"/>	<input type="checkbox"/>	<input type="checkbox"/>	<input checked="" type="checkbox"/>
30. Identify any Other Adverse Impact(s)	YES <input type="checkbox"/>	NO <input type="checkbox"/>	YES <input type="checkbox"/>	NO <input type="checkbox"/>

Other Factors

- 24. Public Roadway / Traffic / Public Transit / Railroad Impacts
- 25. Public Utilities / Transmission Facilities
- 26. Visual Impacts
- 27. Hazardous Waste/Materials
- 28. Consistency with Local Plans (if no, explain)
- 29. Known Project Controversy (if yes, explain)
- 30. Identify any Other Adverse Impact(s)

COMMENT SECTION for "Adverse Impacts"

(do not generalize or use vague/ambiguous terms in your comments)

Describe each adverse impact in an objective and quantified manner and describe specifically HOW MITIGATION will be accomplished to minimize the adverse impact OR which impacts are unavoidable and cannot be positively addressed through mitigation measures. BE CONCISE.

Factor # Comment

Public Road	The development of Wilder Promenade will involve removing one block of River Street, which now divides Wilder Promenade into two spaces. There are NO residences along this block which would be removed. Residents living on the blocks to the north and south of Wilder Promenade will be required to use Lake Street, one block to the west. Removal of the street is necessary to combine two plots of open space into one. The park will be designed for emergency vehicle access.
-------------	---

Environmental Assessment Statement

Attachment A5

City of Aurora, IL

Increasing Public Use of Wilder Promenade

Wilder Promenade is a 3.5-acre parcel which is divided into two open space areas by a one-block stretch of city street. Closing the street, removing the pavement and replacing it with permeable pavers -- and taking the other actions in our proposal -- will create one large park area, with amenities now absent from the site. The improved space will draw residents from throughout the Aurora area to art shows, community festivals, farmers markets and other activities at the park, which also will serve as a prime viewing spot for Aurora's annual Fourth of July Fireworks show along the Fox River.

The eastern parcel borders on the Fox River, and a section of the 60-mile west branch of the Fox River Trail runs along the river shoreline. The proposed improvements will make Wilder Promenade a trailhead for the Fox River Trail, and serve as the site where a new bike/pedestrian bridge can bring users of the west branch of the trail over to the east branch, on the eastern shoreline of the Fox River near downtown Aurora.

Both parcels now are basically grass-covered, with a few trees, a few benches, and no structures on the property.

Attachment A-6
Commitment for Title Insurance, Deed or Lease Agreement

City of Aurora, IL
Increasing Public Use of Wilder Promenade

Attached is the deed showing the sale of the Wilder Park property to the city of Aurora in March 1857.

Attachment A-8
Project Justification by Local Plan

City of Aurora, IL
Increasing Public Use of Wilder Promenade

Attached is the RiverEdge Park Master Plan adopted by the City of Aurora in 2007. The Wilder Promenade project is one of the elements of the overall RiverEdge Park project.

A RIVER THAT IS A PARK | A PARK THAT IS A RIVER
RiverEdge Park Master Plan

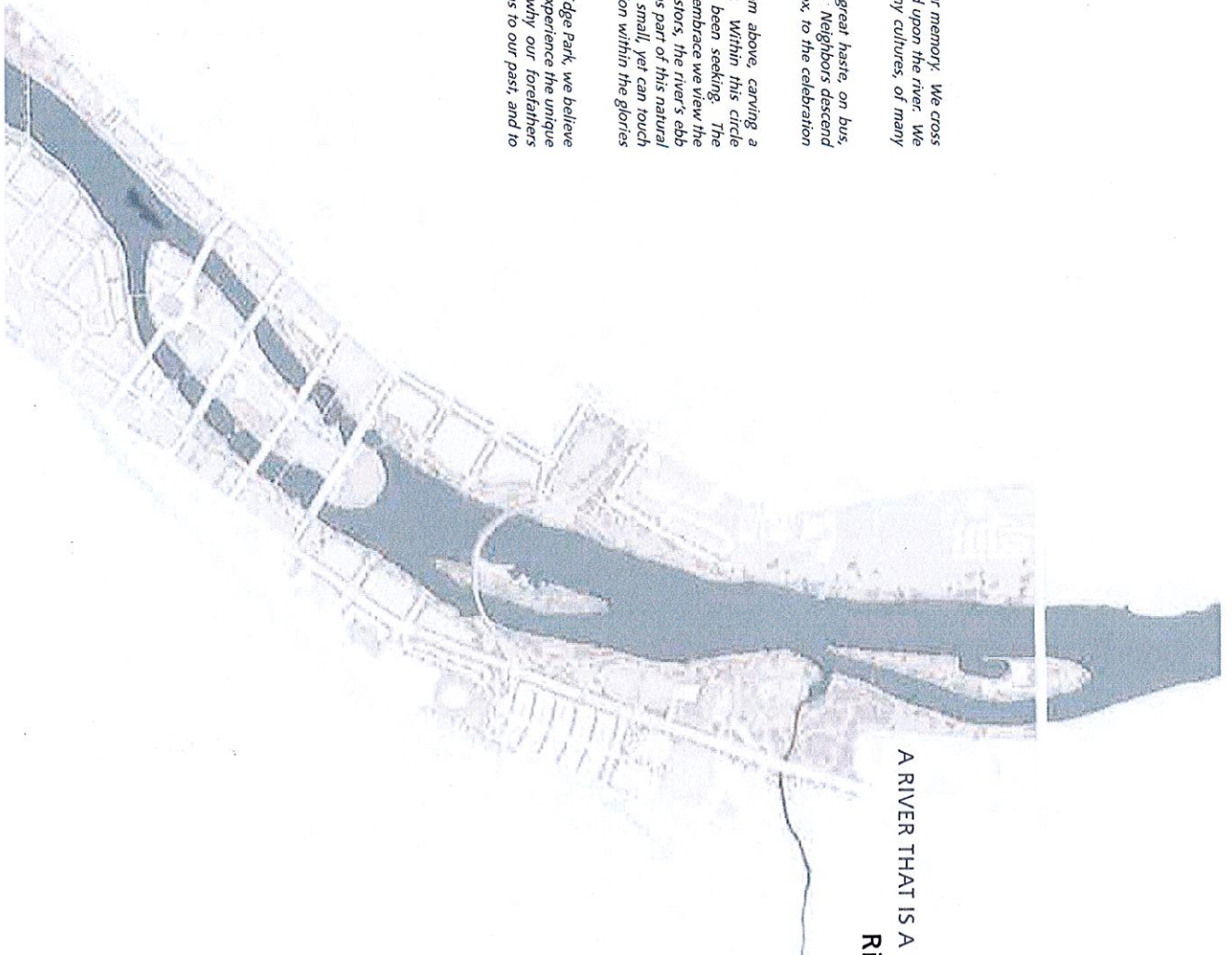

Music flows from the shell, lingering in our memory. We cross the cable bridge, lamp light reflecting gold upon the river. We are gathering to share the sounds of many cultures, of many ages.

There are crowds, crowds who arrive in great haste, on bus, train, by car, bicycle, by boat, and on foot. Neighbors descend from the hills, following the trail of the fox, to the celebration at the river.

Our reflection shimmers as we look from above, carving a luminous band of light along the water. Within this circle connecting the shores, is what we have been seeking. The river. From within this bridge's suspended embrace we view the panorama of nature, the path of our ancestors, the river's ebb and flow, a new perspective of ourselves as part of this natural environment. At this moment, we are so small, yet can touch the sky by looking down, and enjoy inclusion within the glories of this place.

With the design and construction of RiverEdge Park, we believe Aurora's greater community will come to experience the unique attributes of this land, and appreciate why our forefathers settled here, strengthening our connections to our past, and to our future.



City of Aurora
44 East Downer Place
Aurora, IL 60507
630.844.3614 phone
630.844.3638 fax
www.aurora-il.org

City of Aurora
Aurora Park Collaborative
September 2007

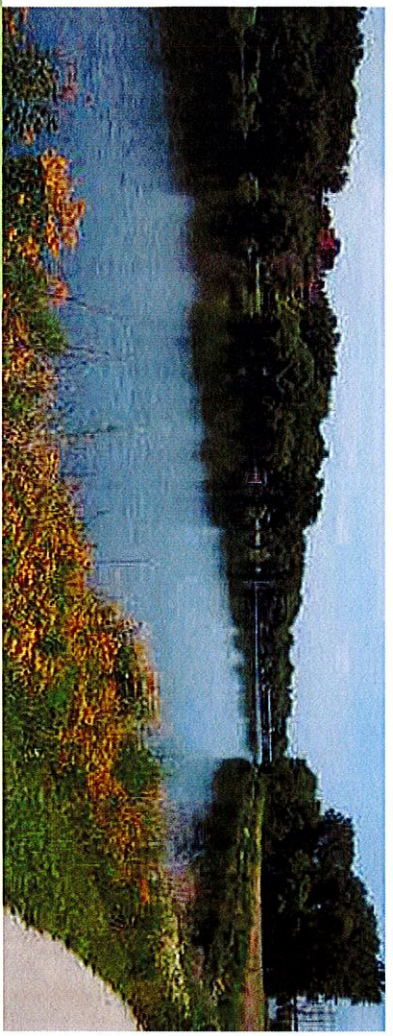

Thomas J. Weisner
 Mayor
 City of Aurora

City Council of the City of Aurora

- | | |
|--|---|
| Abby Schuler
Alderman 1st Ward | Schekeeta Hart-Burns
Alderman 7th Ward |
| Juany Garza
Alderman 2nd Ward | Chris Beykirch
Alderman 8th Ward |
| Stephanie A. Kifowit
Alderman 3rd Ward | Leroy V. Keith
Alderman 9th Ward |
| Rick Lawrence
Alderman 4th Ward | Linda D. Elmore
Alderman 10th Ward |
| John S. "Whitey" Peters
Alderman 5th Ward | Robert J. O'Connor
Alderman At Large |
| Michael B. Saville
Alderman 6th Ward | Richard C. Irvin
Alderman At Large |

TABLE OF CONTENTS

FOREWORD 2

INTRODUCTION 4

EXISTING CONTEXT

Context Diagrams..... 7

Future Development..... 10

RiverEdge Park Economic Impact..... 11

Existing and Future Parking Capacity..... 12

RIVEREDGE PARK MASTER PLAN

Plan Elements..... 15

Activities and Design Elements..... 16

(A) Wilder Park / West RiverEdge..... 18

(B) River Crossing/ Blues Island Preserve..... 22

(C) Garden Market and Event Space..... 26

(D) Outdoor Performance Venue and Lawn..... 32

(E) Indian Creek Wetland / Environmental Center..... 36

Conclusion..... 40

ACKNOWLEDGEMENTS 44



FOREWORD

The Park Collaborative was selected for the project based on its submission of a competition master plan. The competition master plan was prepared based on the City of Aurora's Request for Proposal (RFP) and informational meetings conducted during the selection process by the City. The competition plan attempted to include all of the major elements identified in the RFP and was presented at the design competition on September 20, 2006. Once selected, the Park Collaborative conducted the master planning for the park based on a phased process to collect design input and refine the competition plan. The phased process included informational working sessions with various public and private stakeholders identified by the City. Stakeholders included: Seize the Future, R.S.V.P. (River Shore Vision Plan) Citizens Group, Sierra Club, Park Committee among many others. Information was gathered and the design progress was presented at each session. The working sessions included:

- Site Constraints and Permitting
- Park Programming, River Use and Indian Creek
- Construction Cost and Schedule
- Market Analysis and Funding
- Presentation of Refined Concept Plan

Each session consisted of a presentation followed by open question and answer periods. Participants in each session were assigned "homework" at the conclusion of each session. The homework consisted of questions to determine a ranking of project elements and to elicit comment on their importance and relevance to the project. The responses were returned to the City and compiled by the Park Collaborative. Examples of each meeting's agenda, presentation materials, and homework assignments are included with the appendix to this master plan.

Upon completion of the working sessions, the master plan entered the charrette process, allowing all stakeholders to have hands-on participation and discussion about specific

design characteristics of the elements that were refined during the working sessions. The master plan was divided into five areas that include:

- Wilder Park / West River Edge
- River Crossing / Blues Island Preserve
- Garden Market and Event Space
- Outdoor Performance Venue and Lawn
- Indian Creek Wetland / Environmental Center

Each of these areas were discussed in detail with working groups consisting of five to seven stakeholders. Input was collected by group leaders and each participant completed a charrette "passport" that posed questions, ranked project elements, and provided space for comment. The results of the passports were tabulated and used to determine final project elements and programming needs.

Lastly, the Park Collaborative conducted the required pre-application and regulatory guideline meetings for the project with the Illinois Department of Natural Resources (IDNR) and the U.S. Army Corp of Engineers (ACOE). The project elements, determined by way of

the design competition, working sessions, and charrette process were presented to each agency to determine appropriateness of use and if they were allowable under current permitting law. The Park Collaborative prepared a "Permitting Strategy" that would be the basis of the permit submittal for the project. Preliminary engineering plans for the portion of the master plan that could be constructed in a three to five-year time frame were prepared and submitted to the regulatory agencies to begin the permit process. A detailed explanation of the permitting strategy and the work included in the three to five-year plan (Phase I Plan) can be found in the "Permitting Strategy and Phasing" section of the Master Plan.

The design process for the master plan was conducted between May and October of 2007 and resulted in the following items:

- Master Plan Booklet and Appendix
- Preliminary Engineering Plans for Phase I of the Project
- Permit Applications to the IDNR and ACOE

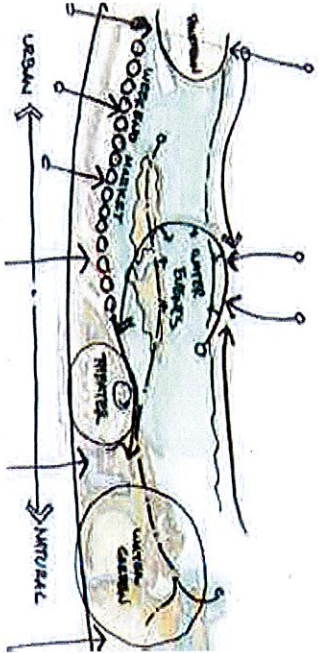

SCHEMATIC DIAGRAM

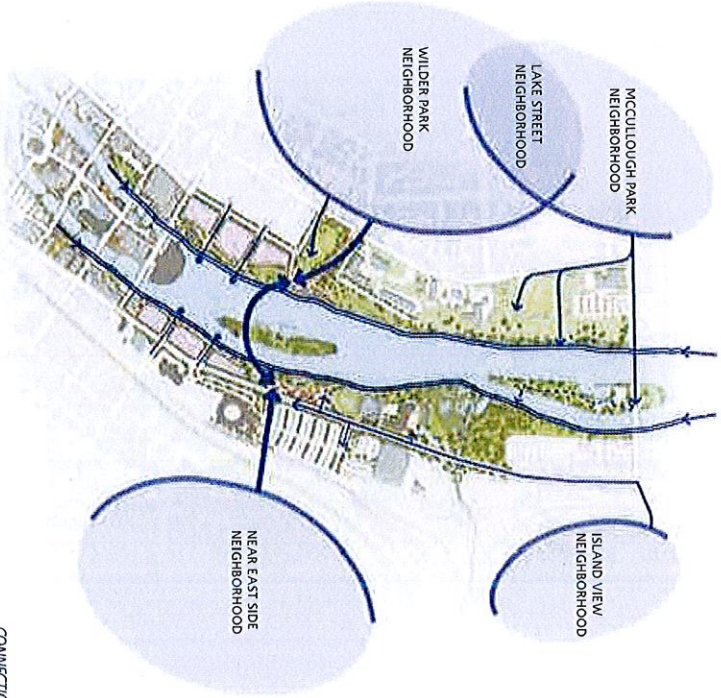

CONNECTION TO THE CITY

A RIVER THAT IS A PARK | A PARK THAT IS A RIVER

INTRODUCTION

Aurora, Illinois is a quickly growing city. Its population in 2007 was over 170,000. The city is situated along the Fox River, at the western edge of the Chicago metropolitan region. Despite its dramatic growth and stature as the second largest city in Illinois, it has struggled to bring vibrancy to its downtown. In an effort to effect change, public and private groups joined together to promote the creation of a plan for a new "Central Park" that would become a regional destination and project a sophisticated, energetic image for the community.

The plan promotes redevelopment, recreation, and resource restoration, using innovative design to address community needs, while celebrating the Fox River. This regional park, located in the heart of the city, will connect neighborhoods on both sides of the river and act as a catalyst to unify Aurora in a dynamic public gathering place.

As envisioned, the park will be intertwined with the Fox River, flowing through the heart of Aurora. The park will embrace the river, weaving the city and the water together seamlessly. The Fox River will no longer be an ignoble and ignored waterway. It will be elevated to its rightful prominence and our greatest natural asset will be directly experienced in an urban setting.

The park will connect the built environment (views, access points, architectural, and natural design forms) to the river's natural environment, including upstream tributaries. The park centerpiece will be a dramatic pedestrian suspension bridge connecting the river's banks. The bridge creates a memorable arcing form which embraces the river while affording panoramic views of the park, city, and activities such as boating, fishing, and festivals.

VIEW FROM ABOVE LOOKING SOUTH



INTRODUCTION 5

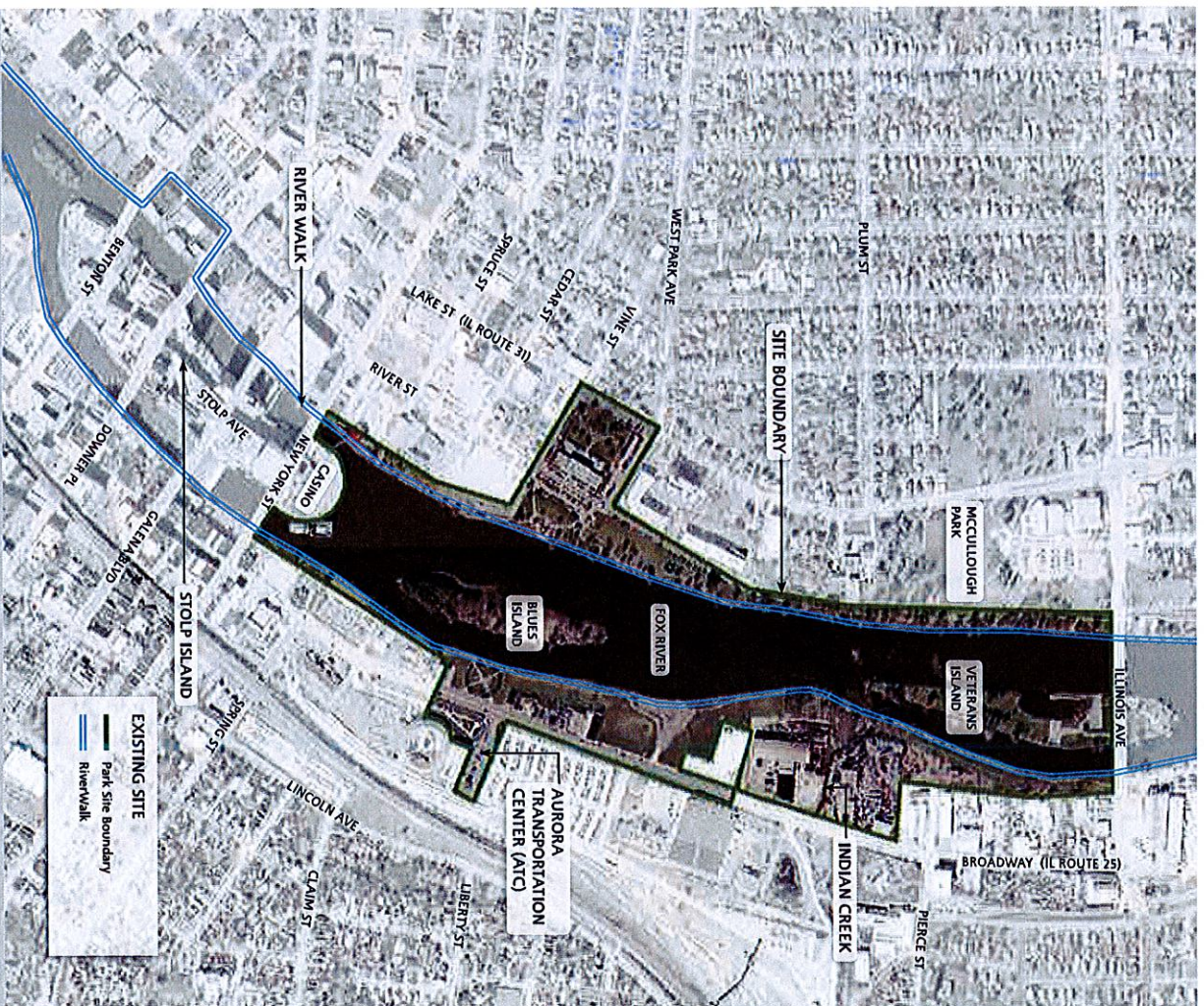

SCALE 1" = 600'



EXISTING CONTEXT

The proposed park site is a historically significant location within the 170-mile long Fox River watershed. The famed Potawatomi Chief Wabonisie settled nearby, coming to the river to hunt the rich forested banks and marshy pools at the outflow of nearby creeks. This site is also where the river islands of the Fox provided the physiographic location and water power to run the McCarty brothers' milling and manufacturing operations on the banks of the Fox River. This historic settlement eventually led to the incorporation of Aurora in 1857.

The park site is bisected by the Fox River and surrounded on three sides by major north-south and east-west traffic corridors connecting through the downtown area to all sections of the city and

nearby communities. Residential neighborhoods exist blocks from the river's edge to the east and to the west, but are poorly connected to the river and the downtown business district. The land, much of which lies in a floodplain, slopes down to the river on both sides with varying grades and steepness. Historical land uses include parking, commercial and industrial sites, and open space. Environmental remediation will be part of the park development.

As a place owing its very existence to the Fox River, this land represents a major opportunity for Aurora. The site is conveniently located adjacent to the City's historic downtown business district, the Aurora Transportation Center, the Hollywood Casino, and the Paramount Arts Center.



VIEW NORTH FROM PEDESTRIAN BRIDGE SITE

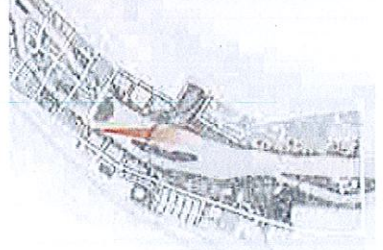

VIEW SOUTH FROM INDIAN CREEK BRIDGE

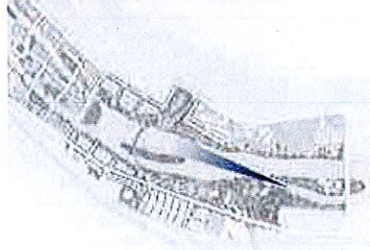

VIEW EAST TO BLUES ISLAND FROM BRIDGE LANDING SITE



VIEW WEST TO BLUES ISLAND

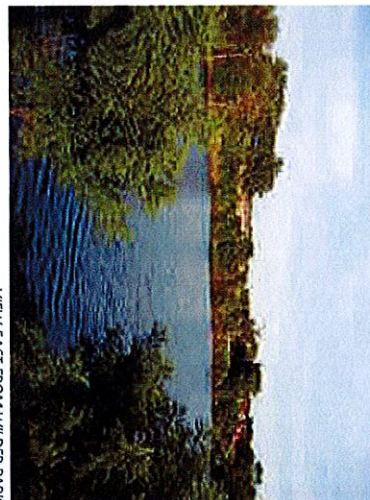

VIEW EAST FROM WILDER PARK

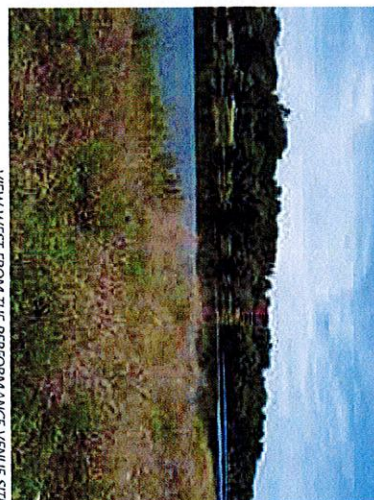
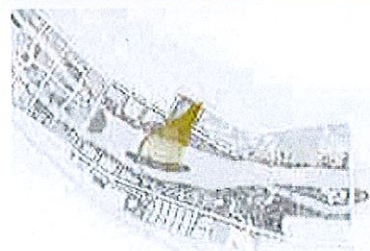

VIEW WEST FROM THE PERFORMANCE VENUE SITE





PLAN ELEMENTS

- A WILDER PARK / WEST RIVER EDGE**
This site is currently occupied by a City of Aurora police station, which is being relocated in the near future. Demolition of the existing building will open up new parkland, allowing for dramatic vistas down to the river from the west side neighborhoods and providing a connection to the park and river. This area will be designed for picnicking, gatherings, a weekend market and special events staging.
- B RIVER CROSSING / BLUES ISLAND PRESERVE**
The central focus of the park is a new river crossing. This will take the form of an iconic pedestrian bridge. The bridge's curved main span is supported by a single mast cable suspension system. The arc shape of the bridge is duplicated on both river shorelines in the form of a curving boardwalk. The bridge embraces the river.
- Blues Island will be restored; exotic plant species will be removed and replaced with native plants. The island will then function as a mid-river nature sanctuary.
- C GARDEN MARKET AND EVENT SPACE**
The garden market and event space will form an eastern gateway to the park. It will be composed of raised planters forming a weave of pathways and spaces that gently slope down to the river. This space will also house a weekend market. Both urban and natural in form, the garden and its market act as a transition from the city to the naturalism of the park.
- D OUTDOOR PERFORMANCE VENUE AND LAWN**
The outdoor performance venue is the major functional element of the park. It acts as a platform from which visitors can experience cultural events, the natural setting of the river and the vibrancy of downtown Aurora. It is shaped by a colonnade of pylons which define its seating bowl and support a sophisticated sound system. The lawn will serve as a flexible venue for large concerts and picnics.
- E INDIAN CREEK WETLAND / ENVIRONMENTAL CENTER**
At the north end of the site, Indian Creek flows into the Fox River. A new wetland will be created at the mouth of the stream, restoring it to its more natural form. This wetland will serve as compensatory storage for rainwater, allowing other park elements to be constructed in flood zones and providing an urban wildlife area and environmental education center.

**INFORMATION**

Information kiosks are located throughout the park and natural areas. Information counters are located in the Event Pavilion and the Indian Creek Environmental Center.

**ADA ACCESSIBLE**

All paths and spaces within the park are ADA accessible to provide universal access.

**BICYCLE PATHS**

The Fox River Trail extends through the park on the east and west banks of the river and across the non-motorized bridge. Bicycle paths link surrounding neighborhoods, providing connectivity for area residents.

**WALKING/JOGGING PATHS**

Paths for walking, jogging and other recreation wind throughout the park on multiple levels, showcasing views of downtown and the river.

**PEDESTRIAN CROSSING**

Enhanced crosswalks paved with brick or stamped asphalt define safe pedestrian crossings leading into the park. Traffic signals and signage combined with traffic management during special events provide safe and convenient pedestrian access.

**STAIRS**

A dramatic, terraced walkway leads visitors to the river's edge from Wilder Park. The stairs become an impromptu grandstand for crowds viewing performances on the boardwalk below, events on the river and nighttime light shows and fireworks.

**RAMPED WALKWAYS**

Ramped walkways throughout the park allow for access to all of the park amenities and activities.

**BOARDWALK**

The boardwalk winds up and down and in and out along the edge of the river, much like the ebb and flow of the water, providing ideal places for fishing or sitting close to the water. Broad stone or concrete steps descend into the water from which canoes and kayaks can be launched.

**FOX RIVER TRAIL**

The Fox River Trail extends into the park and connects to the downtown FoxWalk/Riverwalk at New York Street. Where the city meets the park, the upper level riverwalk provides opportunities for outdoor cafes, seating areas, event spaces and public art.

**UNDERPASS**

The Fox River Trail passes below the non-motorized bridge, close to the river's edge creating dynamic spaces. The bridge and its approach paths are built above the floodplain to allow access in all seasons.

**SOFT RIVER EDGE**

The riverbank is maintained as a natural soft edge of sand, soil and native plants throughout the park. Boardwalks are built above the soft river edge. The soft edge is interrupted by hand edges at three small stepped landings that extend into the water, at the terminus of Spring Spruce and Cedar Streets.

**WATER FEATURE / FOUNTAIN**

Dramatic water displays are found throughout the park.

**RESTROOMS**

Permanent public restroom facilities are provided at the Performance Venue, the Visitors Center and the Indian Creek Environmental Center. Temporary restrooms are provided at strategic locations to accommodate visitors attending special events.

**CONCESSIONS**

Permanent concession operations are housed in the Performance Venue, the Visitors Center, and the Indian Creek Environmental Center. Temporary concessions are provided at strategic locations in the Garden Market and the Wilder Park Market to accommodate visitors attending special events.

**TICKETING**

Ticket windows and related operations are located in the Community Center. Additional ticketing may be housed in tents at the gates and in the seating pavilion for larger events in the Performance Venue.

**OUTDOOR MARKETS**

Outdoor public markets, farmers' markets, art fairs, etc. are accommodated in the expansive Wilder Park Market on the west side of the river, with additional vendor and market space at the Garden Market on the east bank.

**CHILDREN'S PLAY AREA**

The Children's Play Area acts as a welcoming gateway to the southern entry to the park. It features engaging spaces and structures for exercise and fun throughout the year. Large-scale and intriguing fountains, sculpture, and interactive musical instruments allow kids to exercise their bodies and their minds in a striking outdoor setting.

**ICE SKATING**

Ice skating facilities are found throughout the park.

**ITINERANT PERFORMERS**

Multiple settings exist throughout the park for both planned and impromptu smaller-scale performances.

**FIREWORKS / LIGHT SHOWS**

The bridge and both riverbanks serve as front row seating for crowds drawn to the riverfront for light shows and fireworks displays.

**CANOEING AND KAYAKING**

Opportunities for water recreation occur all along the river's edge.

**PICNICKING**

The lawns at Wilder Park and the Performance Venue provide comfortable spots for picnics overlooking the river.

**FISHING**

The bridge and boardwalks provide ideal locations for fishing.

**BIRD WATCHING**

Blues Island and the Indian Creek Wetland Area are ideal spots for bird watching.

**NATURAL HABITAT**

The natural habitat of the river is restored on Blues Island and at the mouth of Indian Creek.

**NATURE VIEWING**

Blues Island and the Indian Creek Wetland Area are ideal spots for viewing nature.

**SLEDDING / WINTER ACTIVITIES**

Sledding and winter festivals can be experienced at many sites throughout the park.

**PHOTOGRAPHY**

Views from every angle of the park are ideal photographic backdrops and subjects.

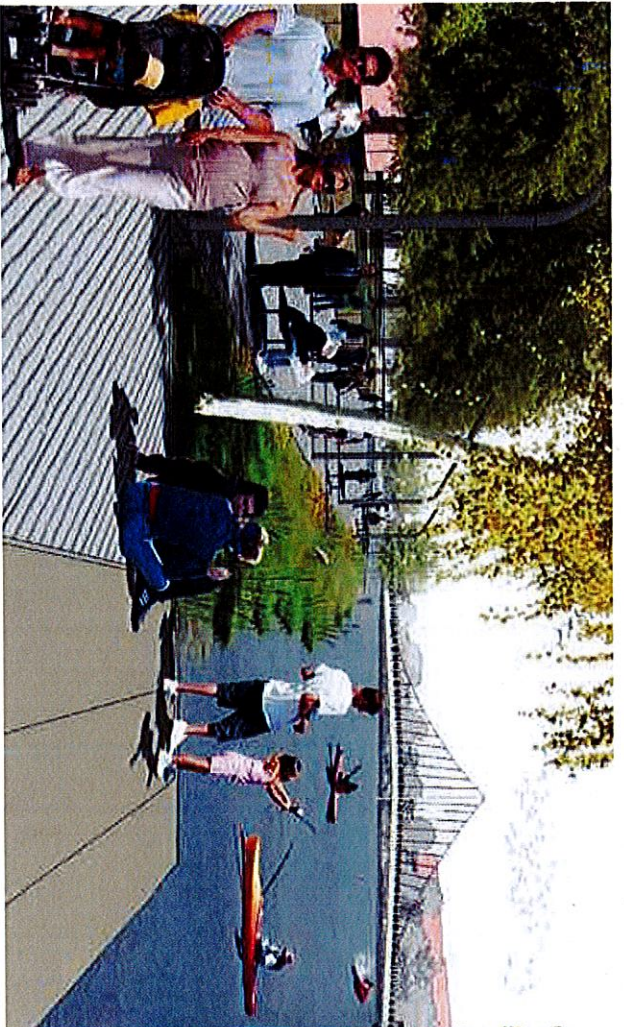

BOARDWALK VIEW LOOKING TOWARD THE BRIDGE AND WILDER PARK

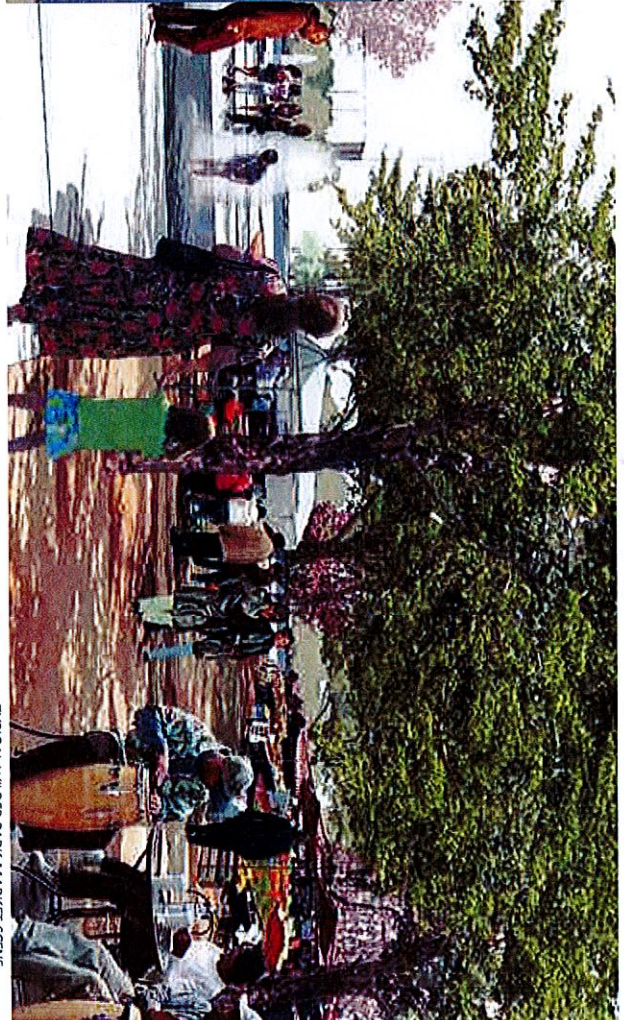

TYPICAL WILDER PARK MARKET SCENE

The boardwalk provides an opportunity to interact with the river that flows through the heart of Aurora. The entire area includes extensive landscaping, plus welcoming lighting and seating areas. Restoration of the water edge enhances the river's water quality. Best management practices

have been implemented to protect the river and its banks. Easy access to the water is provided by docks and the boardwalk system, allowing visitors direct contact with the water for boating, fishing or simply sitting and enjoying a moment of respite.

Walking north, passing under the bridge, people experience the sensation of moving into an outdoor "room" created by the arc of the bridge. The southwestern gateway is marked by a water feature that draws attention to the visual center of the park and forms a dramatic

civic space. A grand terrace leads to the great lawn, with a view across the river to Blues Island and the Performance Venue.

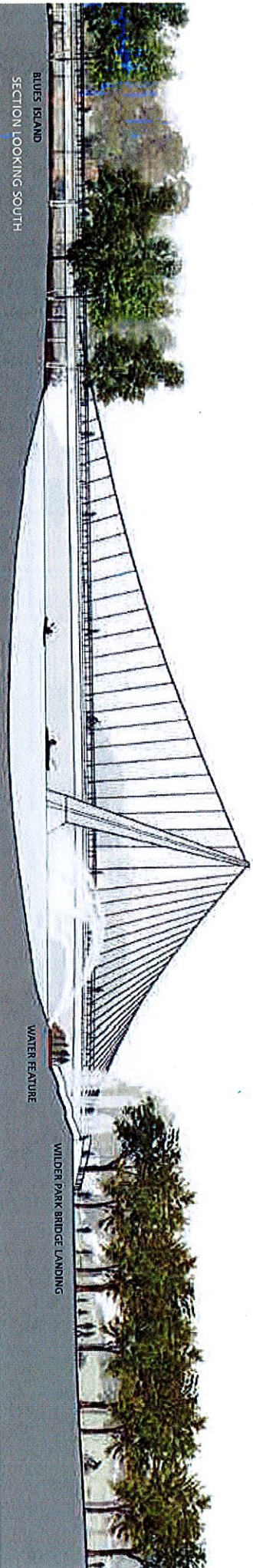

BLUES ISLAND
SECTION LOOKING SOUTH

WATER FEATURE

WILDER PARK BRIDGE LANDINGS



CITY OF ALBUQUERQUE • 415 EAST BOWEN BLVD. • ALBUQUERQUE, NM 87102 • WWW.ALBURQUAKE.ORG

ROSWALK MARKET PLACE • RIVER EDGE PARK MASTER PLAN

RIVER EDGE PARK MASTER PLAN

SCALE: 1" = 100'

- New Green Space
- Existing & Future Green Space
- Significant Future Development
- Existing Buildings
- Landmark Buildings
- 21 Science Museum
- 21 Avenue City Hall
- 21 Paramount Plaza
- 21 Cannon
- 21 Avon Regional Fire Museum
- 21 Avon Regional Fire Museum
- 21 U.S. Post Office



CULTURAL RESOURCES, ENDANGERED SPECIES & WETLANDS REVIEW REPORT

Project Sponsor: City of Aurora, IL
 Project Title/Site Name: Increasing Public Use of Wilder Promenade
 Contact Person: Trevor Dick, Aurora Director of Development
 Address: 5 S. Broadway, Aurora, IL
 Phone: 630-256-3100 Date: Sept. 25, 2018
 email: tdick@aurora-il.org

Indicate Grant Program Type	
<input type="checkbox"/> Bike Path	<input type="checkbox"/> OLT
<input type="checkbox"/> Boat Access	<input checked="" type="checkbox"/> OSLAD <input type="checkbox"/> LWCF
<input type="checkbox"/> Line Item	<input type="checkbox"/> RTP
<input type="checkbox"/> OHV	<input type="checkbox"/> Snowmobile

Check appropriate response: New Project Application (*not previously reviewed/considered by IDNR*)
 Application Resubmittal*

*If resubmittal, indicate the year(s) previously submitted: _____

Has project proposal changed in scope or design layout from previous submittal(s)? Yes No
 If this is a development project was the property acquired with IDNR funds? Yes No

Project Location

Street Address and City: 350 N. River St., Aurora, IL 60506 County: Kane
 USGS Numeric Location Designation: _____ Township: 38N Range: 8E Section: 22

Please attach: 1) project site development plan
 2) topographic map
(Note: photocopy ONLY that portion of Topo map where project site is located. Copies should be no larger than 11" x 17")
(Clearly delineate and identify the project site/park boundary on the map with a dashed black line)

Topographic maps may be obtained from:
 Illinois State Geological Society
 Champaign, IL
 (217) 244-2414

Size of Project Site: 3.3 acres

Topographical maps may also be available from local and/or regional planning commissions.

Does the project include tree removal? Yes No If yes, anticipated number to be removed: _____

Concise Project Description: (Also, attach 2 sets of color photos of any existing buildings/structures on project site.)

The Wilder Promenade project will vacate a one-block stretch of City street between two sections of open space, creating a multi-use park area, bioswale and 2,000 square-foot restroom/concessions building along the Fox River. Wilder Promenade is on the site of the former Aurora Police Station, which was demolished in 2011. There are no buildings and one cell monopole on the site.

DEPARTMENT USE ONLY	Approved	Approved w/ Restrictions*	Comments*	Grant Adm.
Cultural Resources	_____	_____	_____	_____
T&E Species/NP/Natural Area/LWR	_____	_____	_____	_____
Wetlands (Sec.404, see reverse side)	_____	_____	_____	_____
			* see attached letter/comments	
OREP/RR&C/CERP Coordinator _____			Signature indicated IDNR CERP sign-off for <u>ONLY</u> the project information included in this submittal. Any changes must be resubmitted for review.	
Date _____				

3 COPIES OF THIS FORM AND THE SPECIFIED ATTACHMENTS MUST BE SUBMITTED WITH APPLICATION

ATTACHMENT A-3
 SITE DEVELOPMENT PLAN
 Sponsor: City of Aurora, Illinois
 Project Title: Wilder Promenade

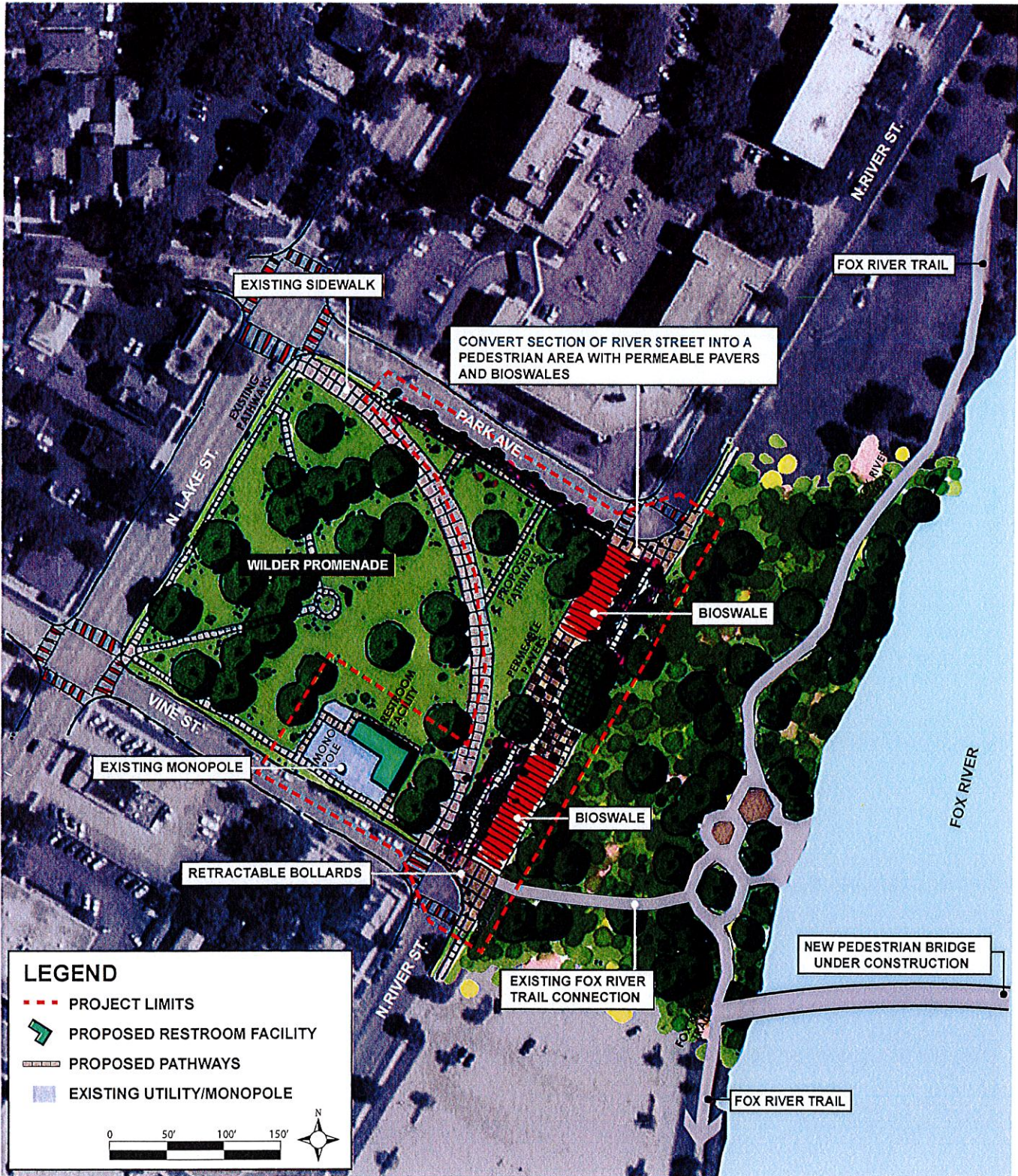

WILDER PROMENADE IDNR OSLAD APPLICATION: CITY OF AURORA 2018

