

# FIRE ACCESS PLAN

## FOR MEADOW RIDGE

P.I.N. 07-28-300-028

PART OF THE SOUTHWEST QUARTER OF SECTION 28, TOWNSHIP 38 NORTH, RANGE 9  
EAST OF THE THIRD PRINCIPAL MERIDIAN, IN DUPAGE COUNTY, ILLINOIS.

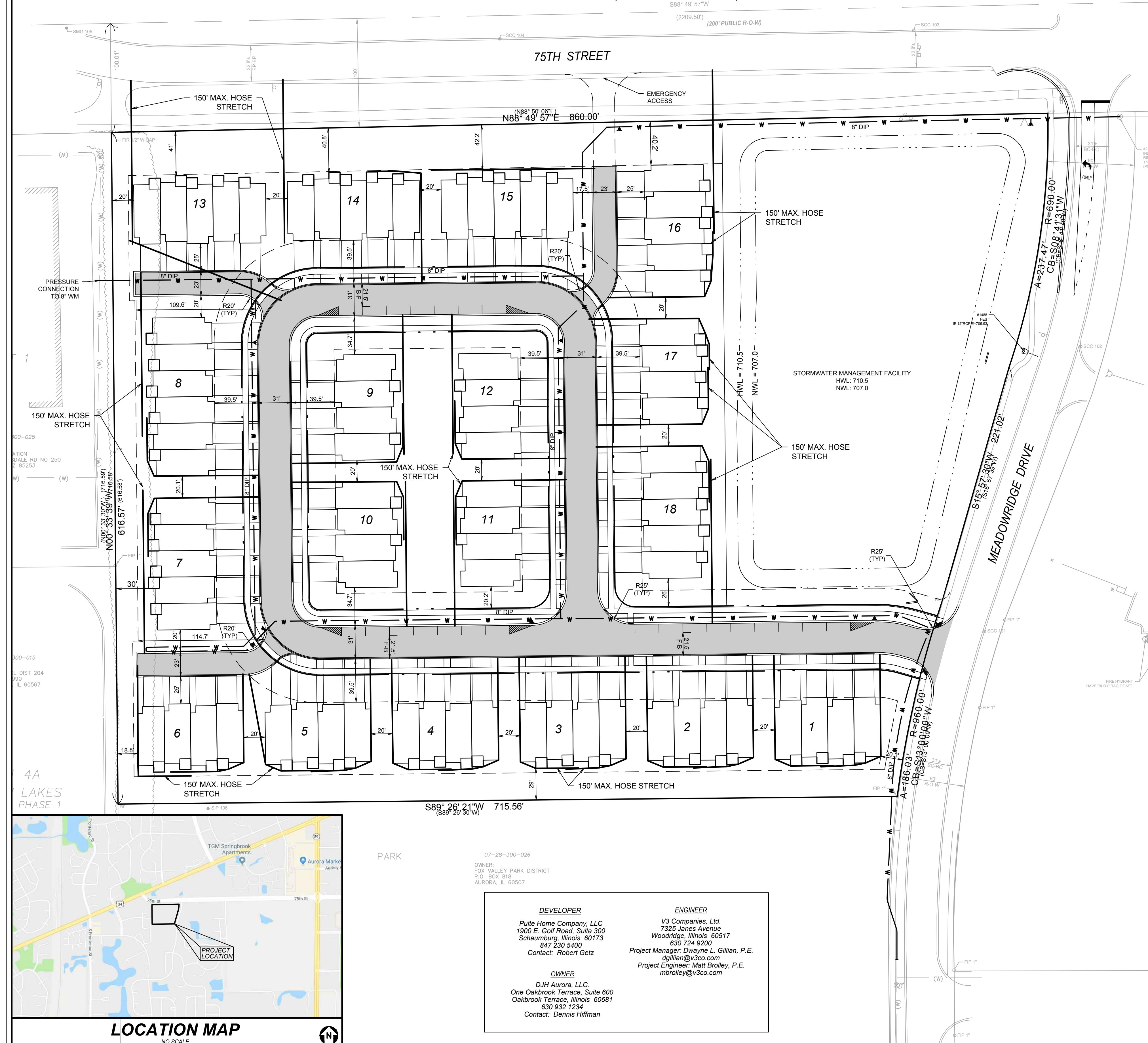

Fire Access Plan Data Table		
Description	Value	Unit
a) Building Height	35.00	feet
b) Building Square Footage (typical)	-	square feet
c) Building fire suppression information including any proposed use of sprinkler systems, fire alarm systems, whether fire extinguishers are needed:		
SPRINKLER SYSTEM NOT REQUIRED.		
d) General description of business to be conducted within each building including: will there be rack storage in the building, will there be storage of combustible materials over twelve feet in height, clearance of sprinkler heads and stored materials (18 inch minimum):		
N/A - RESIDENTIAL		

**LEGEND**

DESIGNATES FIRE APPARATUS ACCESS ROAD  
MINIMUM WIDTH = 20'  
GRADE NOT TO EXCEED 10%

SECTION  
SCALE RD NO 250  
7 85253

300-015  
DIST 204  
590  
IL 60567

4A  
LAKES  
PHASE 1



07-28-300-028

**OWNER:**  
FOX VALLEY PARK DISTRICT  
P.O. BOX 818  
AURORA, IL 60507

**DEVELOPER**  
Pulte Home Company, LLC  
1900 E. Golf Road, Suite 300  
Schaumburg, Illinois 60173  
847.230.5400  
Contact: Robert Getz

**ENGINEER**  
V3 Companies, Ltd.  
7325 Janes Avenue  
Woodridge, Illinois 60517  
630.724.9200  
Project Manager: Dwayne L. Gillian, P.E.  
dgillian@v3co.com  
Project Engineer: Matt Broley, P.E.  
mbroley@v3co.com

**OWNER**  
DJH Aurora, LLC  
One Oakbrook Terrace, Suite 600  
Oakbrook Terrace, Illinois 60681  
630.932.1234  
Contact: Dennis Hiffman

REVISIONS		DESCRIPTION
NO.	DATE	
1	04-16-19	REVISED PER CITY REVIEW
2	05-03-19	REVISED PER CITY REVIEW

PROJECT NO.: 15105.PUL2  
PROJECT MANAGER: DLG  
DESIGNED BY: MB  
DRAWN BY: DB

ORIGINAL ISSUE DATE: 03/12/2019

**FIRE ACCESS PLAN**  
**MEADOW RIDGE**

AURORA ILLINOIS

7325 Janes Avenue  
Woodridge, IL 60517  
630.724.9200 phone  
www.v3co.com

**V3**

DRAWING NO.  
**EX 2**