

PLAT OF SURVEY

OF
 LOTS 19, 22 AND 23 IN BLOCK 27 OF SOUTH END ADDITION TO AURORA, IN THE CITY OF AURORA, KANE COUNTY, ILLINOIS.
 AND

LOTS 25, 26, 28, 29 AND 32 IN BLOCK 27 OF SOUTH END ADDITION TO AURORA, PART OF THE WEST 1/2 OF THE SOUTHWEST 1/4 OF SECTION 38, TOWNSHIP 38 NORTH, RANGE 8 EAST OF THE THIRD PRINCIPAL MERIDIAN, AURORA, TOWNSHIP, KANE COUNTY, ILLINOIS.

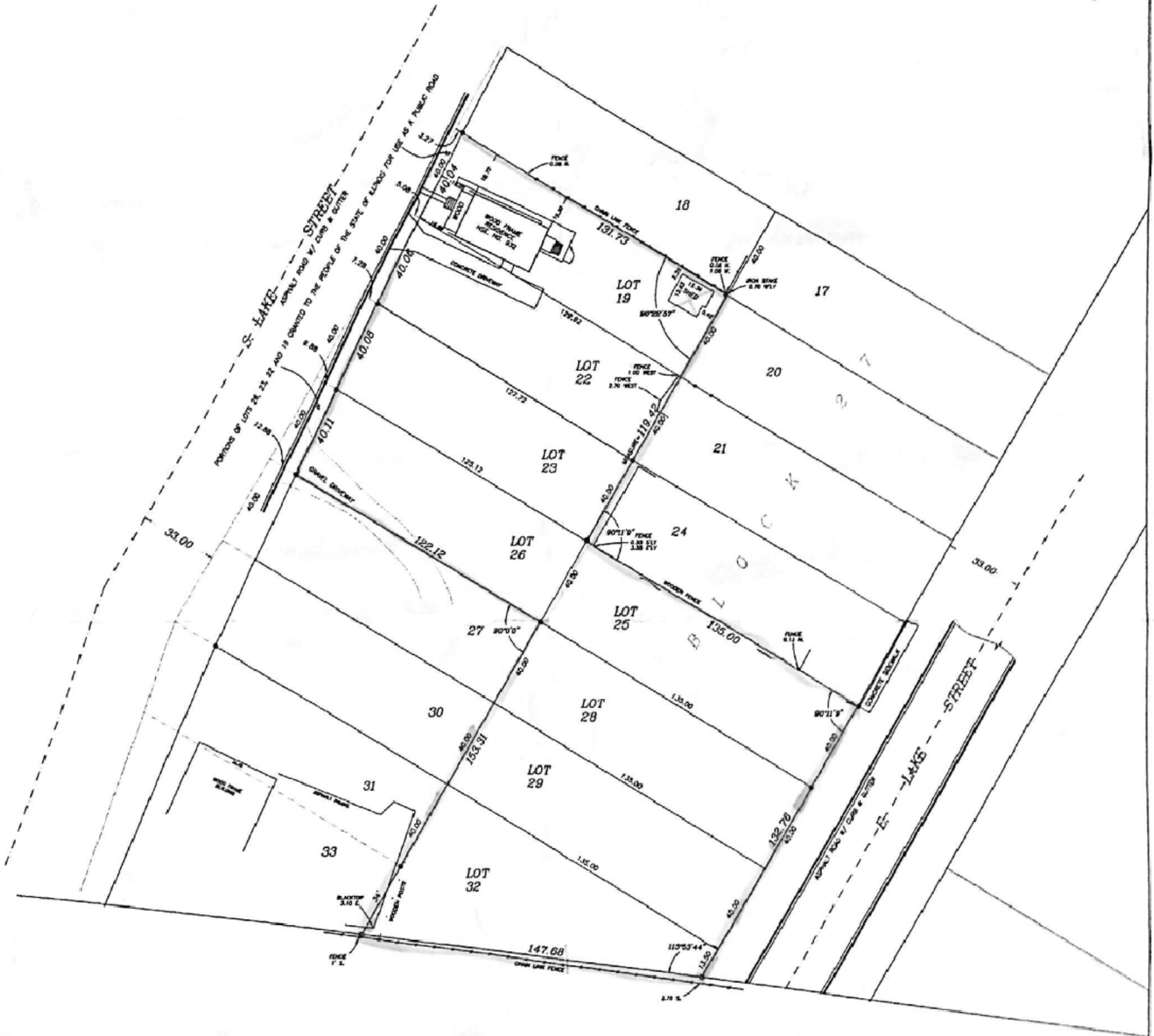
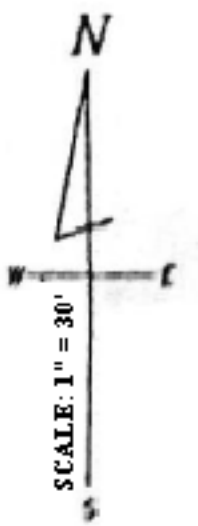

ACREAGE PARCEL

ORDERED BY: JOSEPH R. RAMOS, CITY.



ORDER NO. 14 J 31

FILE NO. 14505

STATE OF ILLINOIS } s.s.
 COUNTY OF KENDALL }

THIS IS TO CERTIFY THAT I, AN ILLINOIS LAND SURVEYOR, HAVE SURVEYED THE PROPERTY DESCRIBED ABOVE AND THAT THE ANNEXED PLAT IS A CORRECT REPRESENTATION OF SAID SURVEY. THIS PROFESSIONAL SERVICE CONFORMS TO THE CURRENT ILLINOIS MINIMUM STANDARDS OF A BOUNDARY SURVEY. GIVEN UNDER MY HAND AND SEAL AT OSWEGO, ILLINOIS, THIS 15TH DAY OF SEPTEMBER, A.D., 2014.

1932 W LAKE ST.DWG
 ● = found iron stake
 ○ = set iron stake

FIELD WORK COMPLETED, BUILDINGS AND OTHER IMPROVEMENTS LOCATED AS SHOWN ON THE 15TH OF SEPTEMBER, A.D., 2014.

ILLINOIS LAND SURVEYOR NO. 2675
 (LICENSE SUBJECT TO RENEWAL AND EXPIRES 11/30/2014)
 REFER TO DEED OR GUARANTEE POLICY FOR RESTRICTIONS NOT SHOWN ON SURVEY.
 ALL DIMENSIONS ARE SHOWN IN FEET AND DECIMALS THEREOF.
 LINE DIRECTIONS AND BEARINGS, WHERE SHOWN, ARE BASED ON AN ASSUMED DATUM LINE.
 PLEASE COMPARE ALL POINTS BEFORE BUILDING AND REPORT ANY APPARENT DISCREPANCIES

WILLIAM M. WINGSTEDT
 ILLINOIS PROFESSIONAL LAND SURVEYOR
 329 WHITE PINES CT., OSWEGO, ILLINOIS 60543
 PHONE: (630) 554-8209 FAX (630) 551-1207