

# PLAT OF SURVEY

OF  
LOTS 5 AND 6 IN BLOCK 1 OF HARPER'S ADDITION TO AURORA,  
IN THE CITY OF AURORA, KANE COUNTY, ILLINOIS.

NEW ENGLAND CONGREGATIONAL CHURCH SUBDIVISION

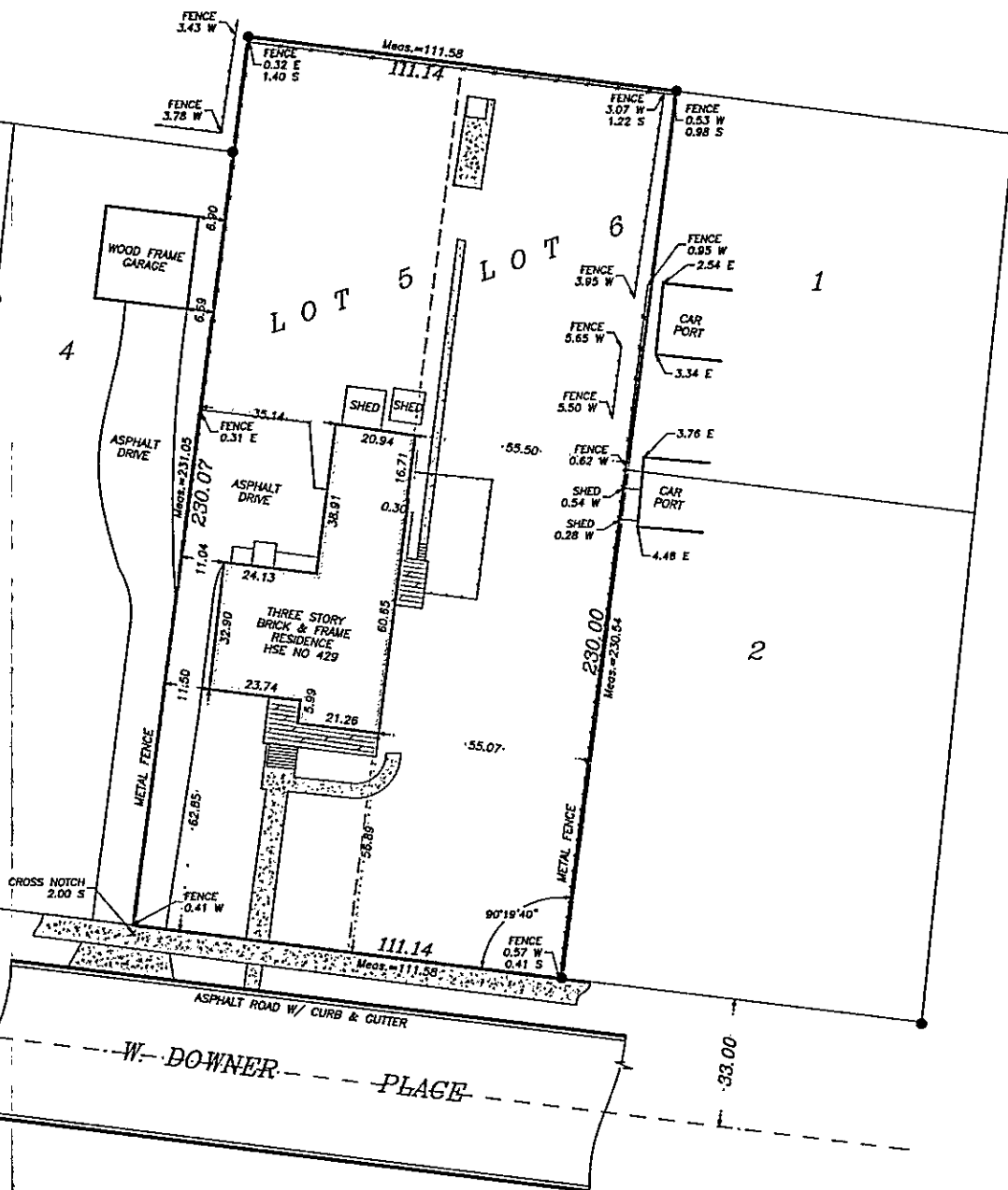
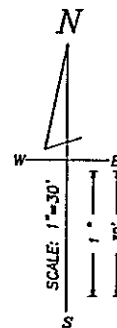

ORDERED BY: JAMES JENSEN, ATY.

STATE OF ILLINOIS } S. S.  
COUNTY OF KENDALL }

THIS IS TO CERTIFY THAT I, AN ILLINOIS LAND SURVEYOR,  
HAVE SURVEYED THE PROPERTY DESCRIBED ABOVE, AND THAT  
THE ANNEXED PLAT IS A CORRECT REPRESENTATION OF SAID  
SURVEY. THIS PROFESSIONAL SERVICE CONFORMS TO THE  
CURRENT ILLINOIS MINIMUM STANDARDS FOR A BOUNDARY SURVEY.  
GIVEN UNDER MY HAND AND SEAL AT OSWEGO, ILLINOIS,  
THIS 1ST DAY OF APRIL, A. D., 2024.



FIELD WORK COMPLETED, BUILDINGS AND OTHER  
IMPROVEMENTS LOCATED AS SHOWN ON THE 1ST  
OF APRIL, A. D., 2024.

ORDER NO. 24 D 013 FILE NO. 240215

**WILLIAM M. WINGSTEDT**

ILLINOIS PROFESSIONAL LAND SURVEYOR  
329 WHITE PINES CT., OSWEGO, ILLINOIS 60543  
PHONE: (630) 554-8209 FAX (630) 551-1207  
Email: Wwing@aol.com

ILLINOIS LAND SURVEYOR NO. 2875  
(LICENSE SUBJECT TO RENEWAL AND EXPIRES 11/30/2024)  
REFER TO DEED OR GUARANTEE POLICY FOR RESTRICTIONS NOT SHOWN ON SURVEY.  
ALL DIMENSIONS ARE SHOWN IN FEET AND DECIMALS THEREOF.  
LINE DIRECTIONS AND BEARINGS, WHERE SHOWN, ARE BASED ON AN ASSUMED DATUM LINE.  
PLEASE COMPARE ALL POINTS BEFORE BUILDING AND REPORT ANY APPARENT DISCREPANCIES

429 W DOWNER PLACE.DWG  
● = found iron stake  
○ = set iron stake