

# BOUNDARY SURVEY

OF  
THE EAST HALF OF LOT 103 AND ALL OF LOTS 104 AND 105  
IN COUNTRY CLUB ESTATES IN THE CITY OF AURORA, KANE  
COUNTY, ILLINOIS.

Scale: 1" = 20'

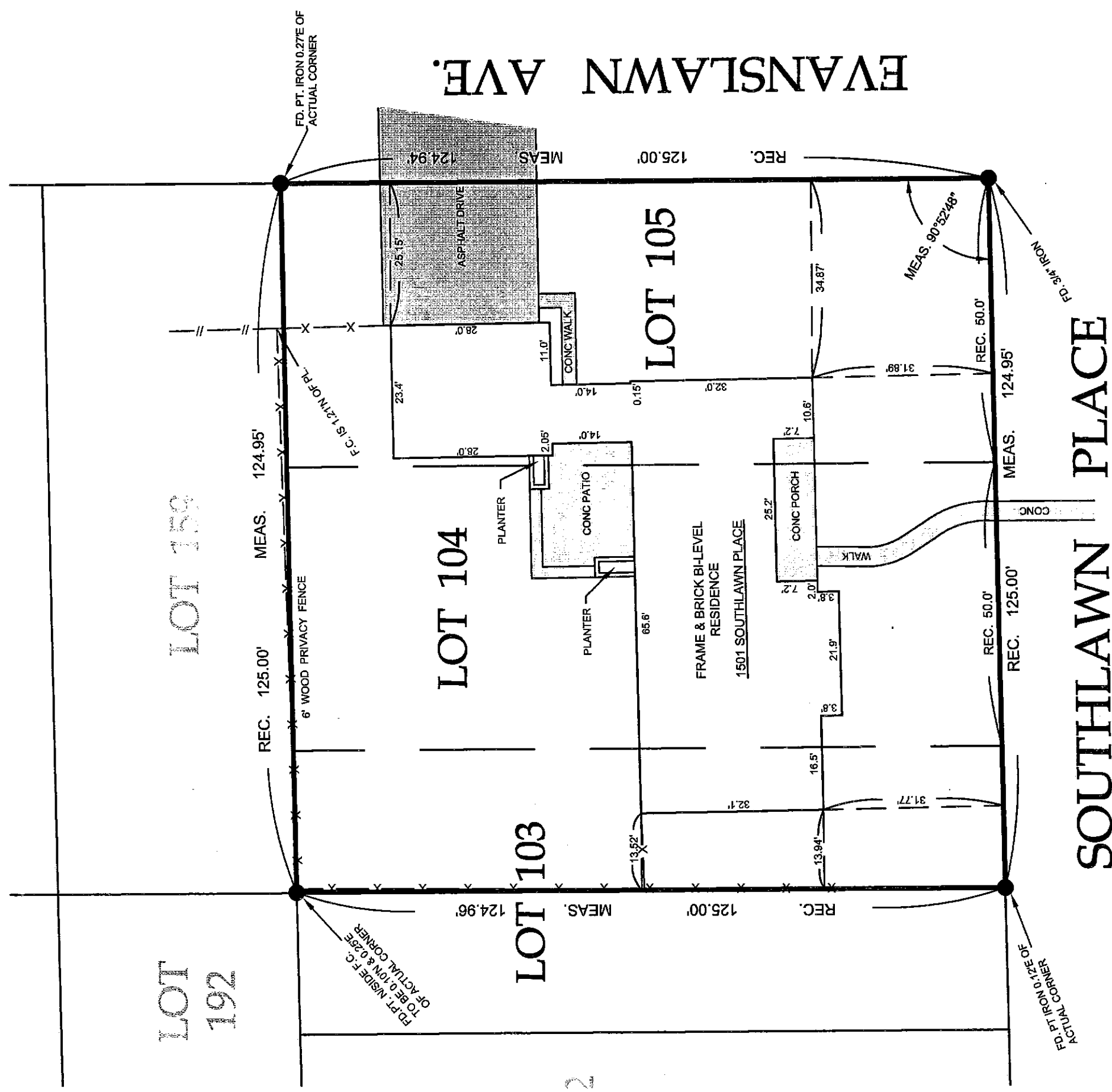

AREA = 15,613.38 SQ.FT.

SURVEYOR'S CERTIFICATE  
STATE OF ILLINOIS )  
COUNTY OF KENDALL ) SS

THIS IS TO CERTIFY TO THE CLIENT, FITZPATRICK PROPERTIES, LLC AND AURORA UNIVERSITY, THAT I, RONALD D. BAUER, AN ILLINOIS PROFESSIONAL LAND SURVEYOR IN AFORESAID COUNTY AND STATE, HAVE COMPLETED A BOUNDARY SURVEY ON THE GROUND OF THE PROPERTY HEREOF DESCRIBED. THIS PROFESSIONAL SERVICE CONFORMS TO THE CURRENT ILLINOIS MINIMUM STANDARDS FOR A BOUNDARY SURVEY AND THAT THE PLAT HEREOF DRAWN REPRESENTS THE FACTS FOUND AT THE TIME OF THE SURVEY. THIS SURVEY DOES NOT CONSTITUTE A RECORD TITLE SEARCH AND ALL EASEMENTS AND OR SETBACKS SHOWN ARE EITHER THOSE DESIGNATED ON THE RECORDED SUBDIVISION PLAT OR THOSE PROVIDED TO US BY OTHER DOCUMENTATION. NO ATTEMPT HAS BEEN MADE TO OBTAIN OR SHOW DATA CONCERNING EXISTENCE OF PUBLIC UTILITIES OR STORM WATER RUNOFF EITHER ONTO OR OFF FROM THE SITE. THE FINAL FIELD WORK WAS COMPLETED ON THE 11th DAY OF SEPTEMBER, 2018.

GIVEN UNDER MY HAND AND SEAL AT PLANO, ILLINOIS THIS 12th DAY OF SEPTEMBER, 2018 A.D.

*Ronald D. Bauer*  
ILLINOIS PROFESSIONAL LAND SURVEYOR #2352  
REGISTRATION EXPIRES 11-30-2018

REFER TO A CURRENT TITLE INSURANCE POLICY FOR EASEMENTS NOT PROVIDED. THIS DRAWING IS THE PROPERTY OF RB & ASSOCIATES CONSULTING, INC. AND SHALL NOT BE USED FOR ANY OTHER PURPOSE THAN SET FORTH WITHOUT THE WRITTEN CONSENT OF AN AUTHORIZED AGENT OF RB & ASSOCIATES CONSULTING, INC. THIS DRAWING IS NOT CONSIDERED TO BE ORIGINAL UNLESS THE SURVEYOR'S SEAL IS AN IMPRESSED SEAL OR DISPLAYED IN RED INK.

**rbac** RB & ASSOCIATES  
CONSULTING, INC  
4 W MAIN STREET  
PLANO, IL 60545  
(630) 552-7452  
DESIGN FIRM #  
184-004475  
www.rb-associates.net