

Property Research Sheet**Location ID#: 62080***As of: 9/14/2015**Researched By: Ty McCarthy*Address: 30 W 720 Sunrise RoadComp Plan Designation: Mixed Uses: Office / Research / CommercialSubdivision: Lot 15 of Farm HomesiteSchool District: SD 204 - Indian Prairie School DistrictParcel Number(s): 07-04-102-008Park District: WPD - Warrenville Park DistrictSize: 0.091829 AcresWard: 10Current Zoning: Out - Naperville TownshipHistoric District: None1929 Zoning: Not ApplicableANPI Neighborhood: None1957 Zoning: Not ApplicableTIF District: N/A**Current Land Use**

Current Land Use: Residential: Single FamilyTotal Building Area: 1,104 sq. ft.Number of Buildings: 1Number of Stories: 1Building Built In: 1945**Zoning Provisions**

There are no City of Aurora zoning provisions for this Property.

Legislative History

There is no legislative history for this Property.

Location Maps Attached:

Aerial Overview

Location Map

Zoning Map

Comprehensive Plan Map

Property Research Sheet**Location ID#: 62079***As of: 9/14/2015**Researched By: Ty McCarthy*Address: 0 VacantComp Plan Designation: Mixed Uses: Office /
Research / CommercialParcel Number(s): 07-04-102-007School District: SD 204 - Indian Prairie School
DistrictSize: 3.424942 AcresCurrent Zoning: Out - Naperville TownshipPark District: WPD - Warrenville Park District1929 Zoning: Not ApplicableWard: 101957 Zoning: Not ApplicableHistoric District: NoneANPI Neighborhood: NoneTIF District: N/A**Current Land Use**

Current Land Use: Vacant Land/Open Space**Zoning Provisions**

There are no City of Aurora zoning provisions for this Property.

Legislative History

There is no legislative history for this Property.

Location Maps Attached:

Aerial Overview

Location Map

Zoning Map

Comprehensive Plan Map

Aerial Photo (1:1,000):



Zoning Plan (1:5,000):

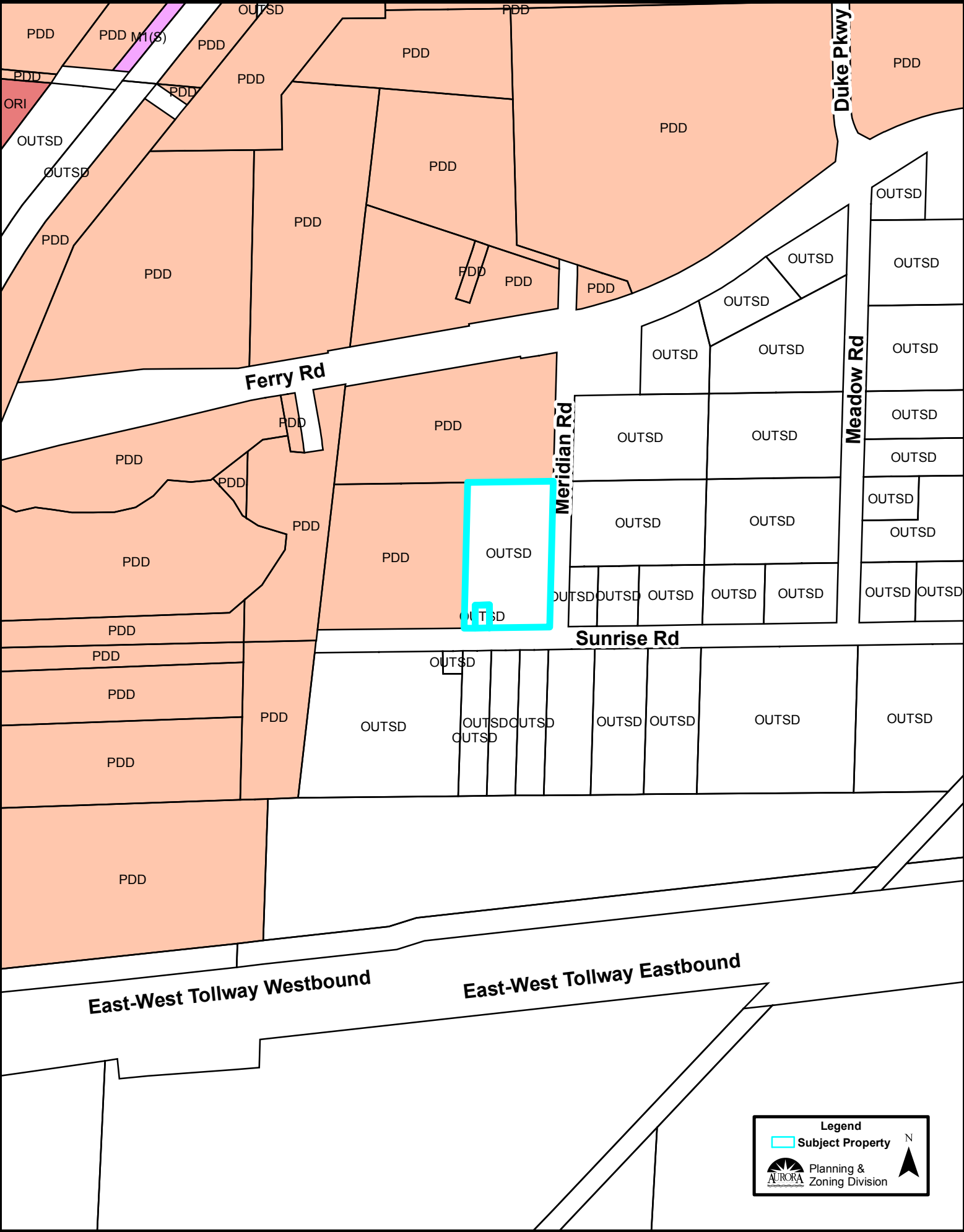

Comprehensive Plan (1:5,000):

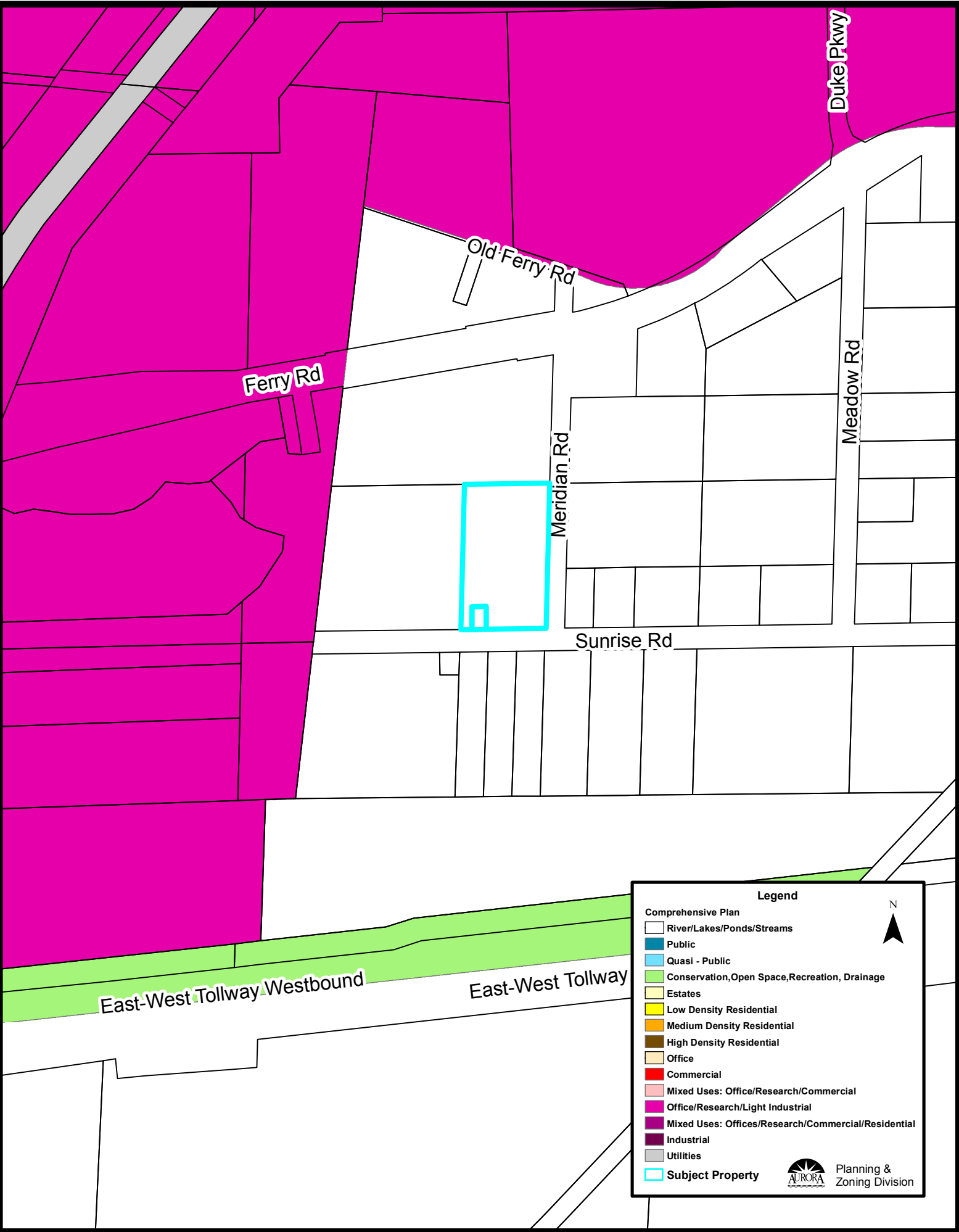

Location Map (1:5,000):

