

# ADDRESS PLAT OF LOT 2 OF BELL-GALE BUSINESS PARK

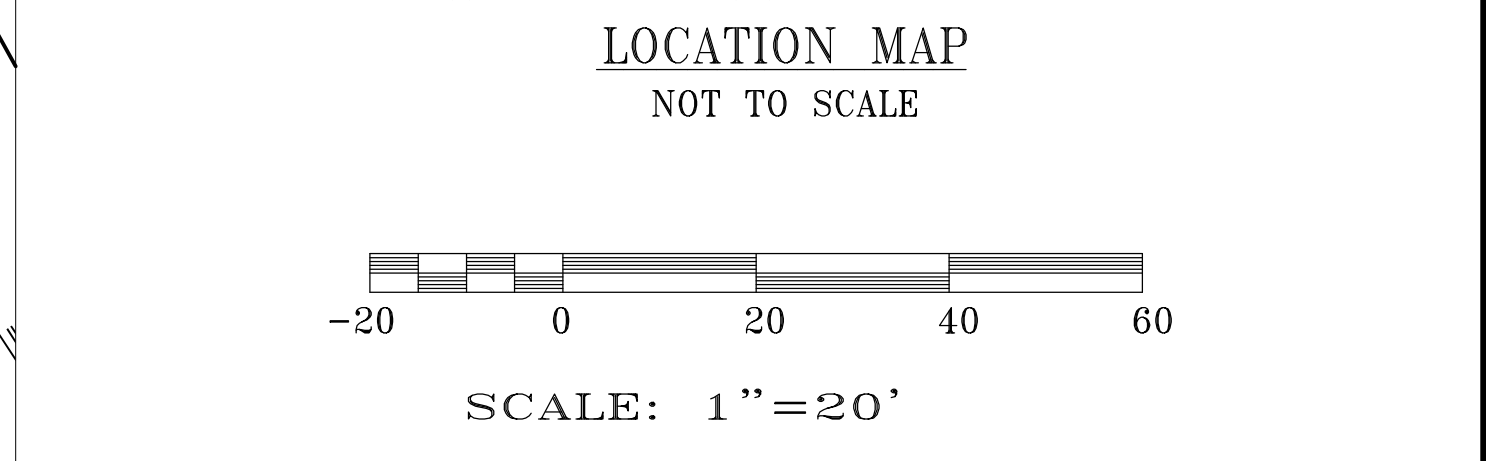
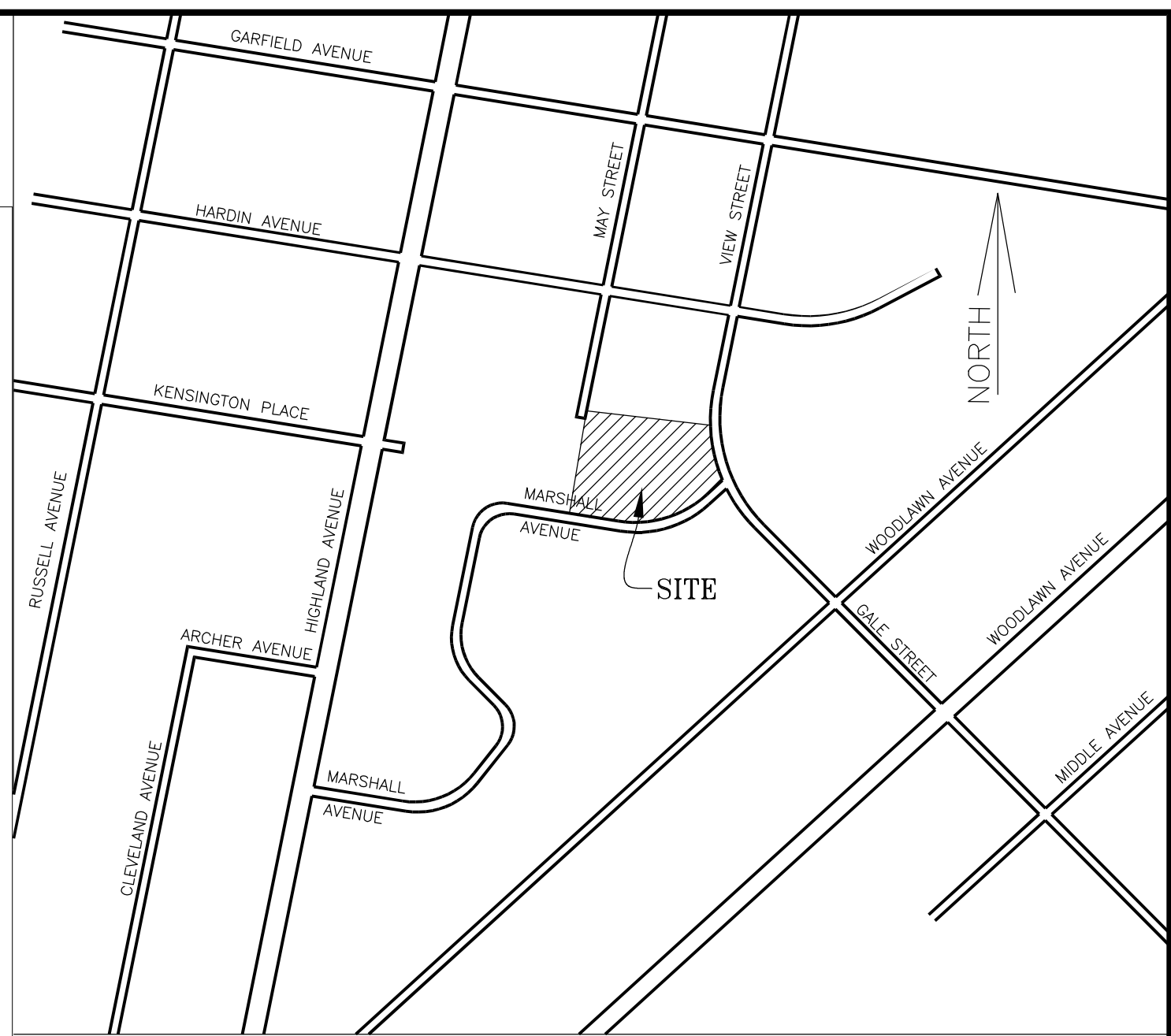
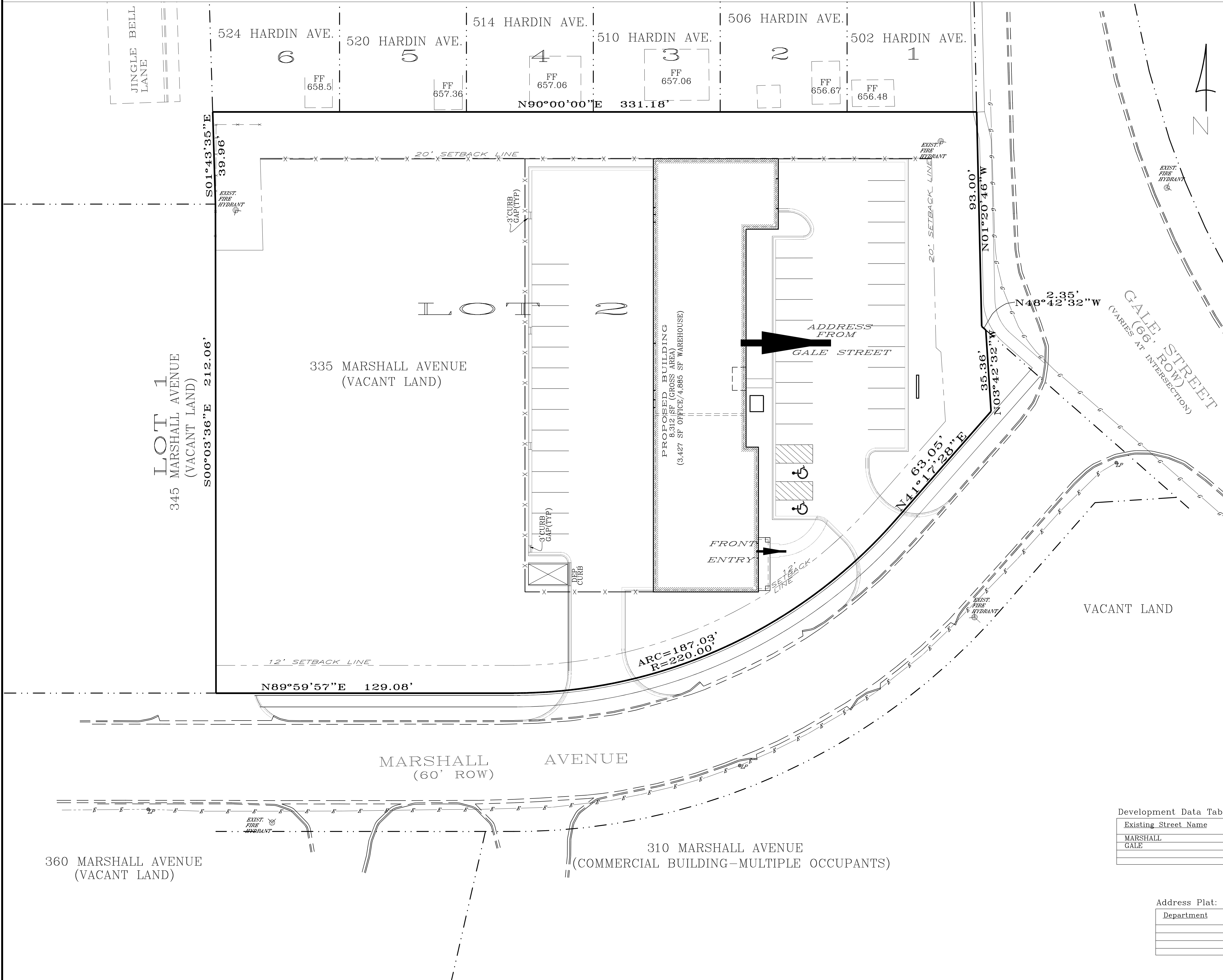

**OWNER/PETITIONER/BUILDER:**  
A & E ROOFING AND SIDING, INC.  
20 S. LOCUST STREET  
AURORA, ILLINOIS 60506  
630.264.1533

**LOT ADDRESS:**  
335 MARSHALL AVENUE  
AURORA, ILLINOIS 60506

Development Data Table: Existing Street Detail

Existing Street Name	Designation (i.e. Street, Lane, Court, etc.)	Proposed Address Range
MARSHALL AVENUE	AVENUE	330 MARSHALL
GALE STREET	STREET	312 GALE

Address Plat: Signature Block

Department	Print Name	Signature	Date