

ELEVATIONS

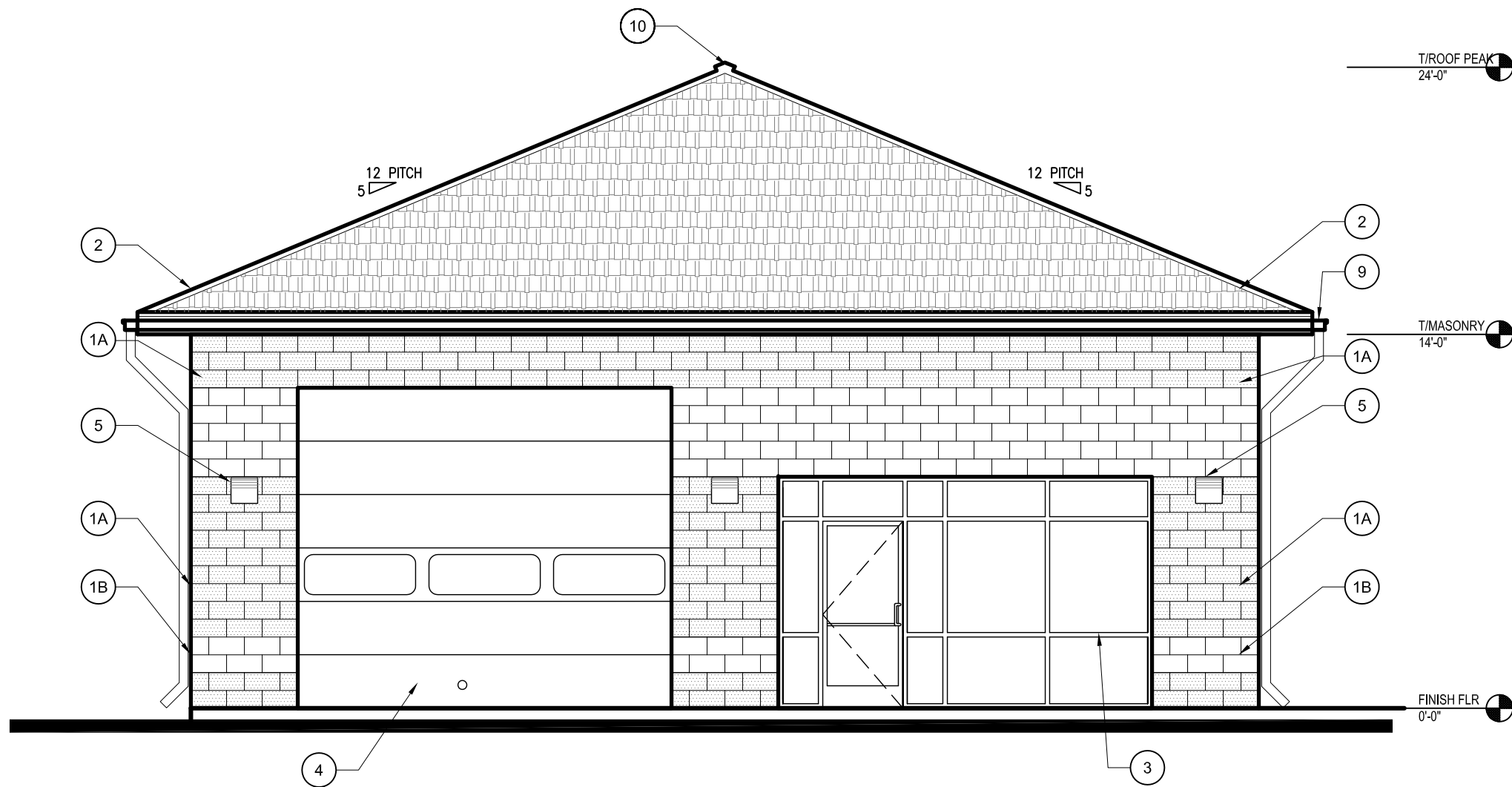

PROPOSED EAST ELEVATION

SCALE: 3/16"=1'-0"

EXTERIOR SIGNAGE

ANY EXTERIOR SIGNAGE WILL REQUIRE A SEPARATE PERMIT

EXTERIOR BUILDING ADDRESS

BUILDING ADDRESS NUMBERS TO BE NO LESS THAN 4" IN HEIGHT AND PROPORTIONATE WIDTH. THE COLOR OF THE NUMBERS MUST CONTRAST SHARPLY WITH THE BACKGROUND COLOR AND BE PLACED ON, ABOVE OR IMMEDIATELY TO THE SIDE OF THE FRONT DOOR OR AT SOME OTHER MORE CONSPICUOUS LOCATION ON THE FRONT OF THE BUILDING IN PLAIN VIEW FROM THE STREET. ROMAN NUMERALS AND SCRIPT NUMBERS ARE NOT ALLOWED.

DATA TABLE FOR BUILDING ELEVATIONS		
A	BUILDING HEIGHT	24'-0"
B	GRADE ELEVATION	0'-0"
C	EXTERIOR MATERIAL LIST	1A 12" SPLIT FACE CMU – COLOR TYPE A – TO BE SELECTED BY ARCHITECT – PROVIDE FOAMED-IN INSULATION
		1B 12" SMOOTH FACE CMU – COLOR TYPE B – TO BE SELECTED BY ARCHITECT – PROVIDE FOAMED-IN INSULATION
		2 ARCHITECTURAL SHINGLES – REFER TO SECTIONS FOR ROOF CONSTRUCTION SYSTEM
		3 DARK ANODIZED ALUMINUM STORFRONT SYSTEM WITH THERMAL BREAK & 1" CLEAR INSULATED GLASS
		4 GARAGE DOOR – INSULATED METAL DOOR – PAINT TO MATCH TRIM – SEE DOOR NOTES AND FLOOR PLAN NOTES
		5 SECURITY WALL PACK FIXTURE – SEE ELECTRICAL DRAWINGS
		6 12" X 12" GLASS BLOCK SET IN MASONRY FLUSH WITH EXTERIOR – BOND BEAM LINTEL WITH SMOOTH CMU SILL
		7 HOLLOW METAL DOOR AND FRAME – SEE DOOR SCHEDULE – COLOR TO MATCH ADJACENT WALL – TO BE DETERMINED BY ARCHITECT
		8 HIGH OUTPUT LED FLOOD LIGHT – SEE ELECTRICAL DRAWINGS
		9 GUTTER WITH DOWNSPOUTS
		10 RIDGE VENT (TYPICA) – SEE SECTIONS AND DETAILS
D	PERCENT OF EACH FACADE WHICH WILL BE COVERED WITH BRICK	NORTH: N/A SOUTH: N/A EAST: N/A WEST: N/A
E	TOTAL SQUARE FOOTAGE OF PROPOSED BUILDING	4,000 S.F.

INSULATION AND FENESTRATION REQUIEMENTS BY COMPONENT													
2015 IECC- TABLE C402.2. OPAQUE THERMAL ENVELOP REQUIREMENTS													
CLIMATE ZONE	INSULATION ENTIRELY ABOVE DECK	ATTIC AND OTHER	MASS	METAL FRAMED	WOOD FRAMED OR OTHER	SLAB ON GRADE FLR UNHEATED	SLAB ON GRADE FLR HEATED	OPAQUE DOOR SWINGING	ROLL-UP OR SLIDING DOOR SWINGING	FENESTRATION FIXED U-FACTOR	SHGC	FENESTRATION OPERABLE U-FACTOR	ENTRANCE DOORS U-FACTOR
5 AND MARINE 4	R-30ci	R-38	R-11.4ci	R-13 R-7.5ci	R-13+R-3.8ci OR R-20	R-10 FOR 24 BELOW	R-15 FOR 36 BELOW	U-0.37	R-4.75	0.38	0.40	0.45	0.77
ci = CONTINUOS INSULATION													

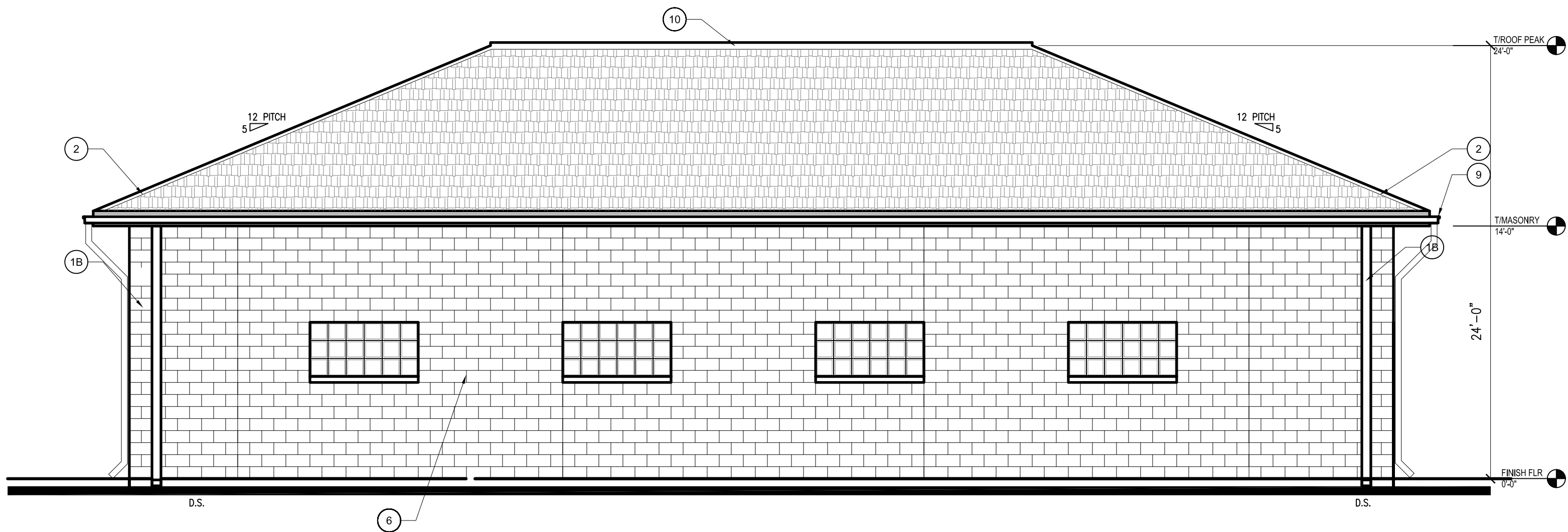

PROPOSED SOUTH ELEVATION

SCALE: 3/16"=1'-0"



129 Commercial Drive, Suite 9
Yorkville, Illinois 60560
Phone: 630-385-2945

E-mail: aagama@sbcglobal.net

THESE DRAWINGS, INCLUDING ALL DESIGNS, DETAILS, SPECIFICATIONS AND INFORMATION, ARE THE SOLE PROPERTY AND COPYRIGHT OF AGAMA DESIGNS AND ARE FOR USE ON THIS SPECIFIC PROJECT AND SHALL NOT BE USED ON ANY OTHER WORK WITHOUT THE AGREEMENT AND WRITTEN PERMISSION OF AGAMA DESIGNS

ISSUED	DATE
FOR APPROVAL	
FOR PERMIT	05-22-2017
FOR BID	
FOR CONST.	

REVISIONS	DATE
1	
2	
3	
4	

PROJECT: PROPOSED AUTO GARAGE SHOP
LOT 5 MARSHALL AVE
AURORA, IL 60505
CLIENT: JORGE MERA / LILIANA ENRIQUEZ
PHONE: 630-788-5195

JOB NO. 20-082
DATE 12-27-20
FILE 05-236
PLOT SCALE 1:1

OWNER APPROVAL

Signature

Date

SHEET TITLE
ELEVATIONS

SHEET NUMBER
A5

ELEVATIONS

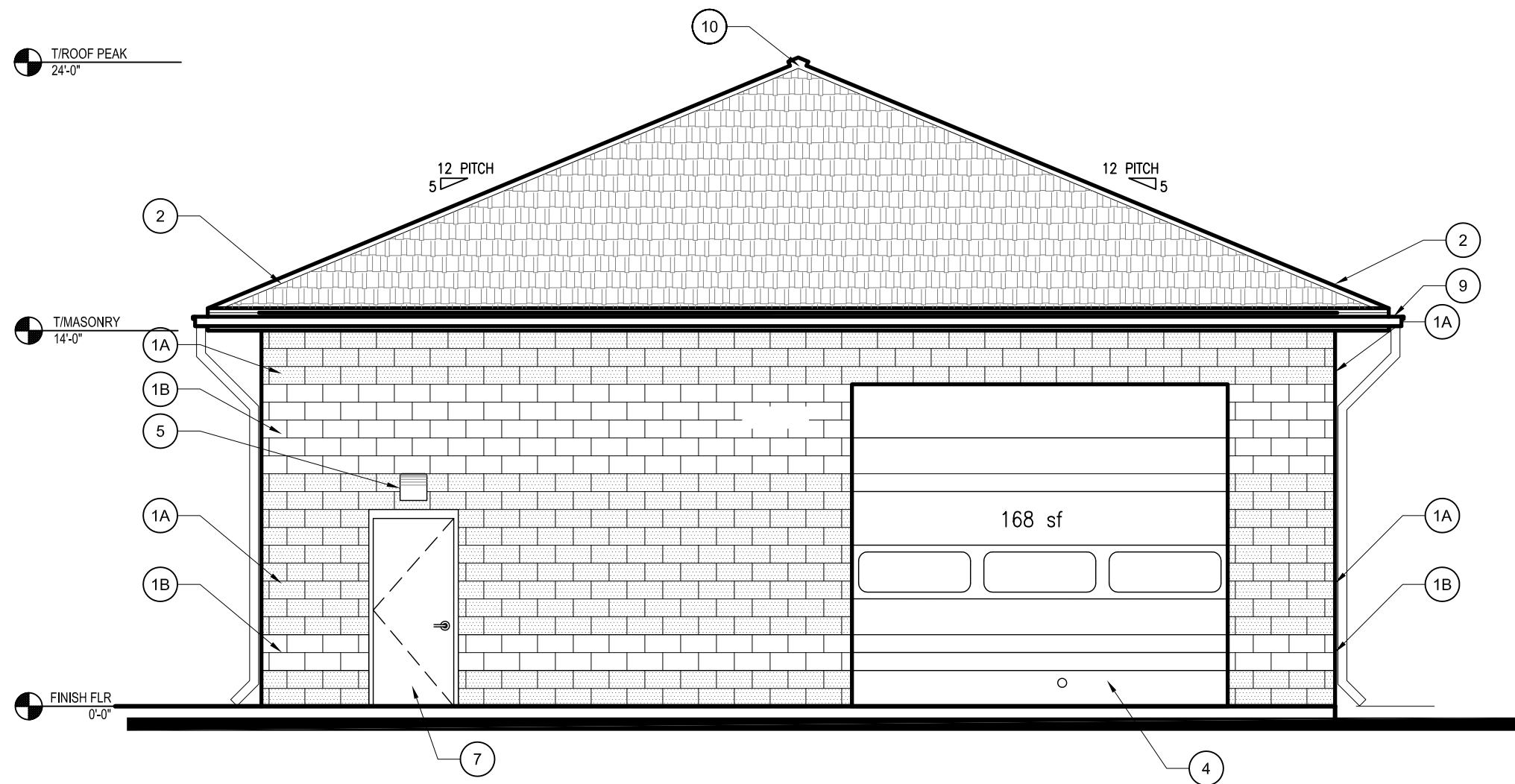

PROPOSED NORTH ELEVATION

SCALE: 3/16"=1'-0"

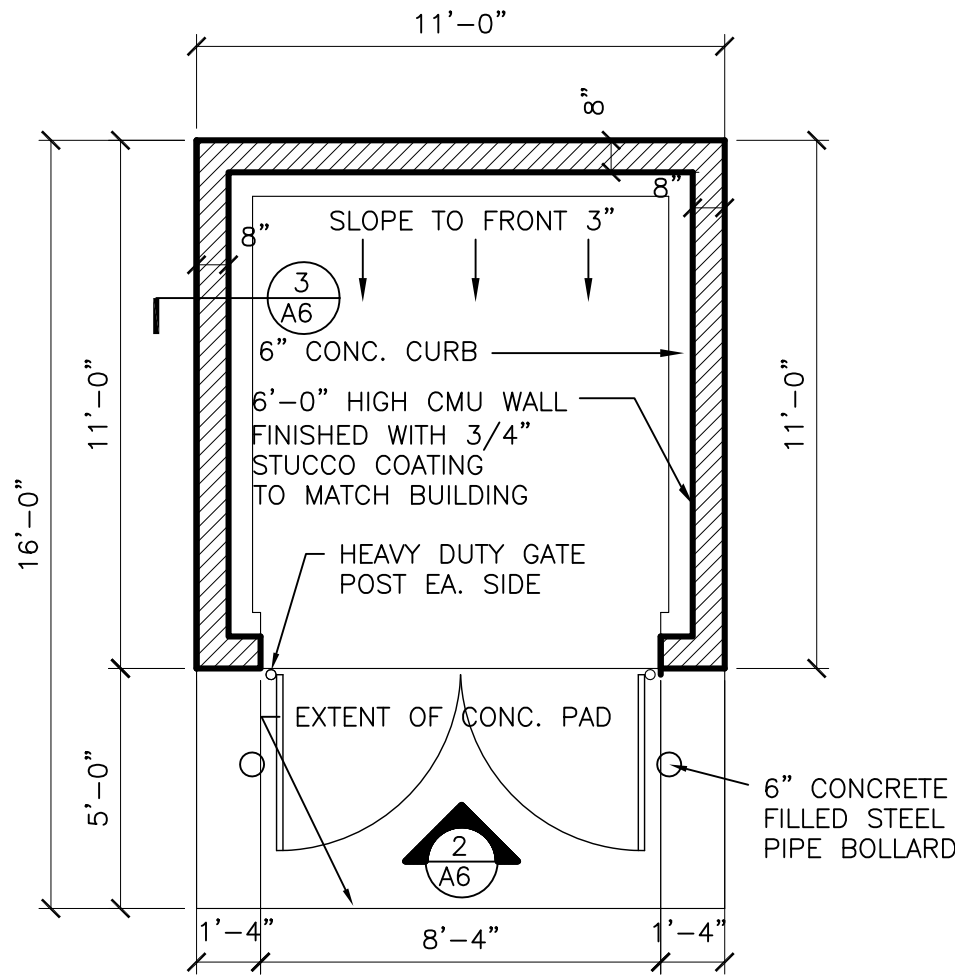

NOTE:
SEE SITE PLAN
FOR LOCATION

TRASH ENCLOSURE PLAN

SCALE: 1/4"=1'-0"

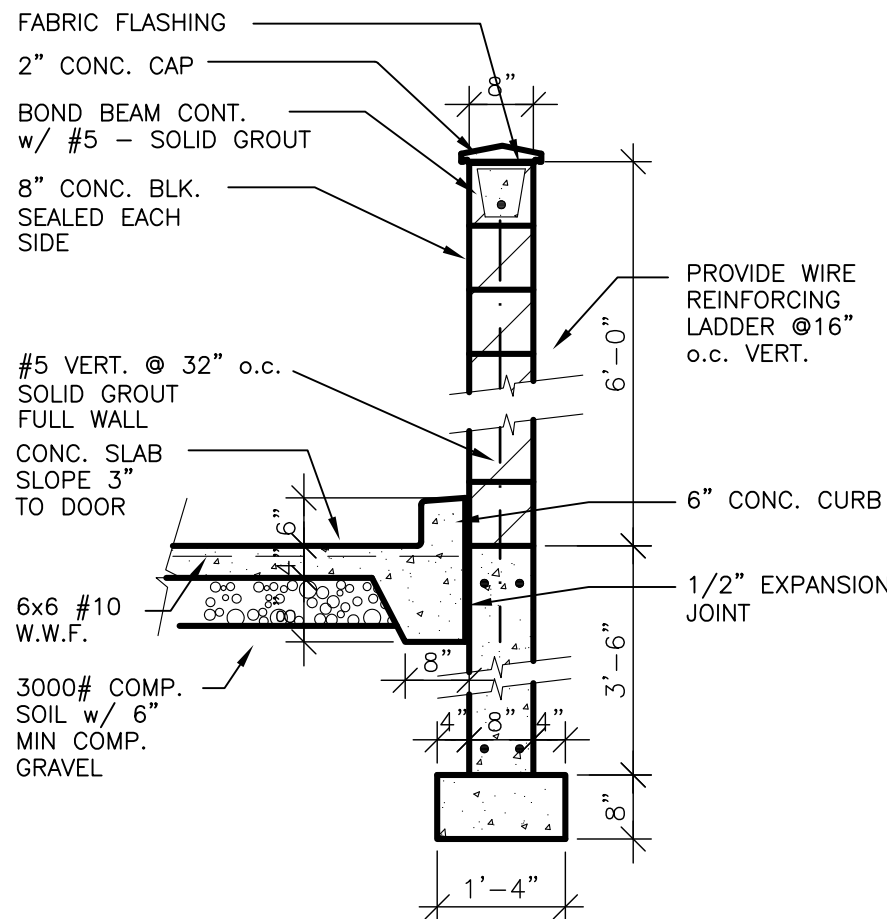

TRASH ENCLOSURE DET.

SCALE: 1/2"=1'-0"

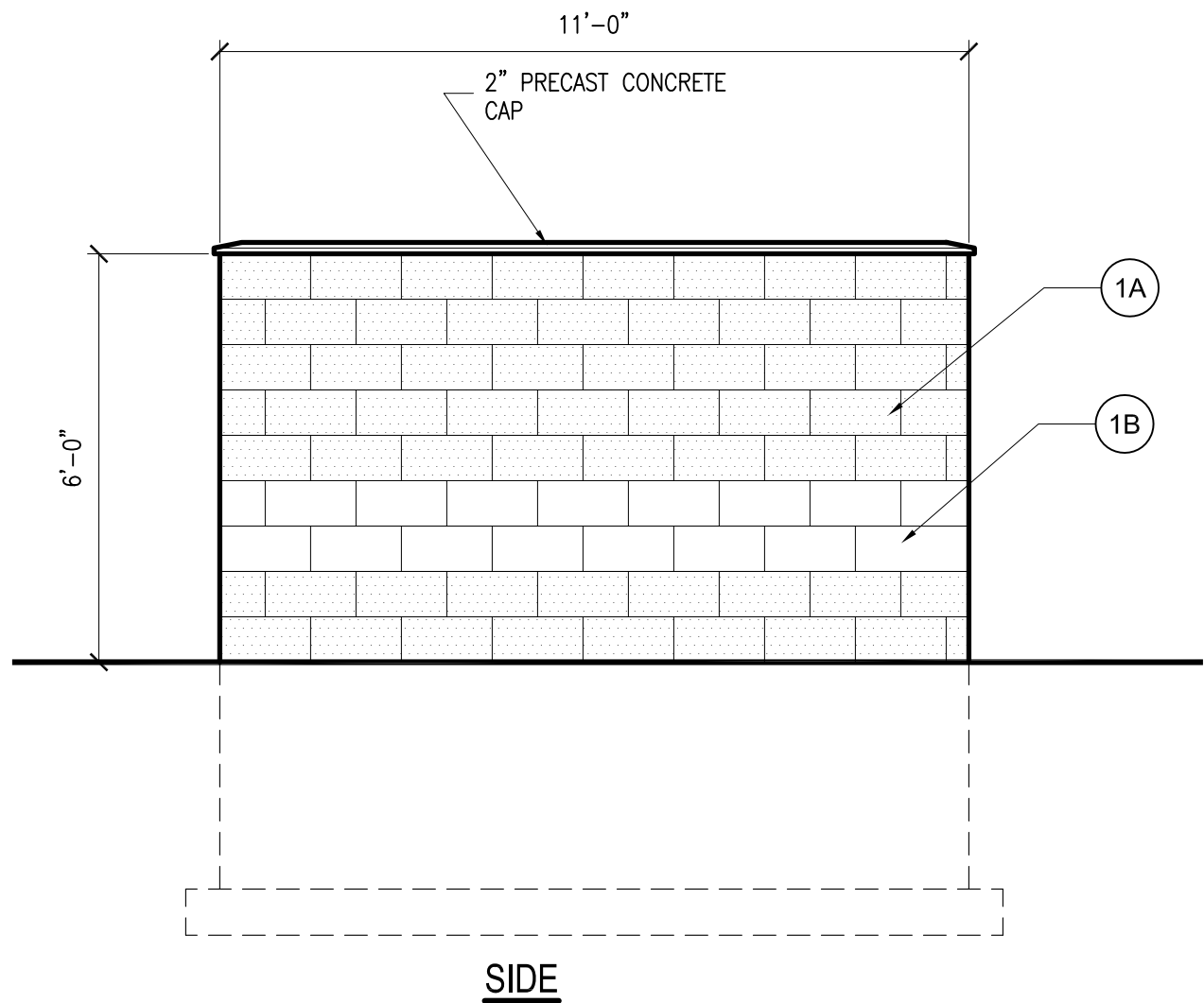

TRASH ENCLOSURE ELEV

SCALE: 3/8"=1'-0"

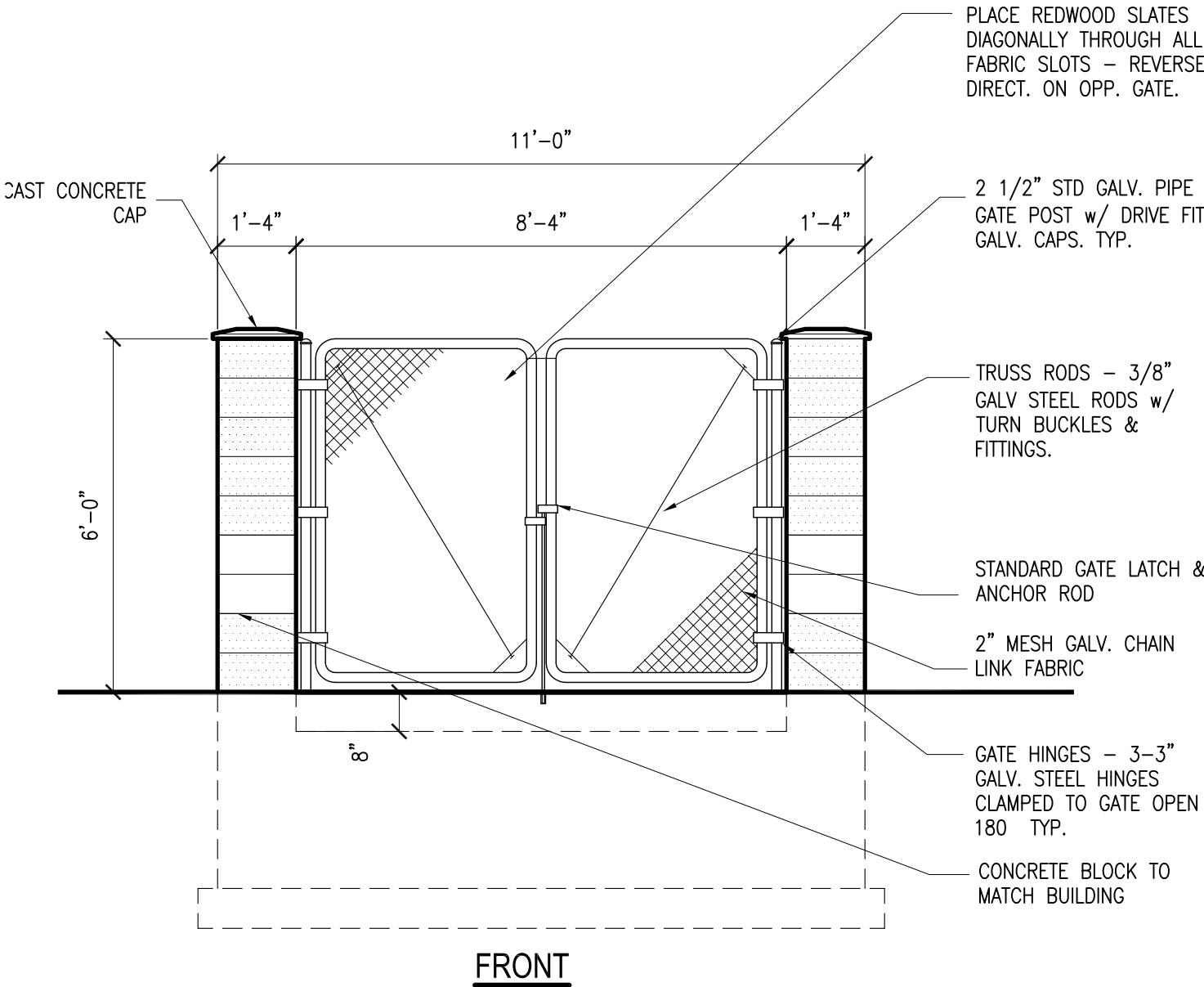

TRASH ENCLOSURE ELEV

SCALE: 3/8"=1'-0"

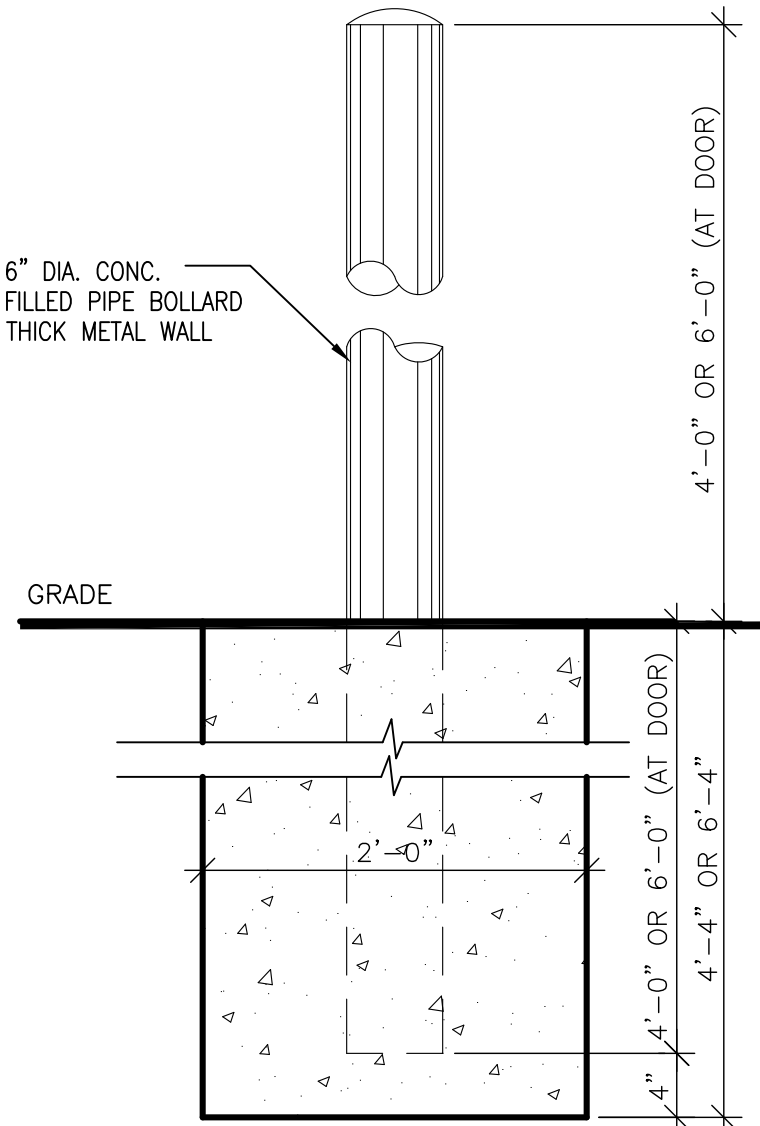

BOLLARD DET.

SCALE: 1"=1'-0"

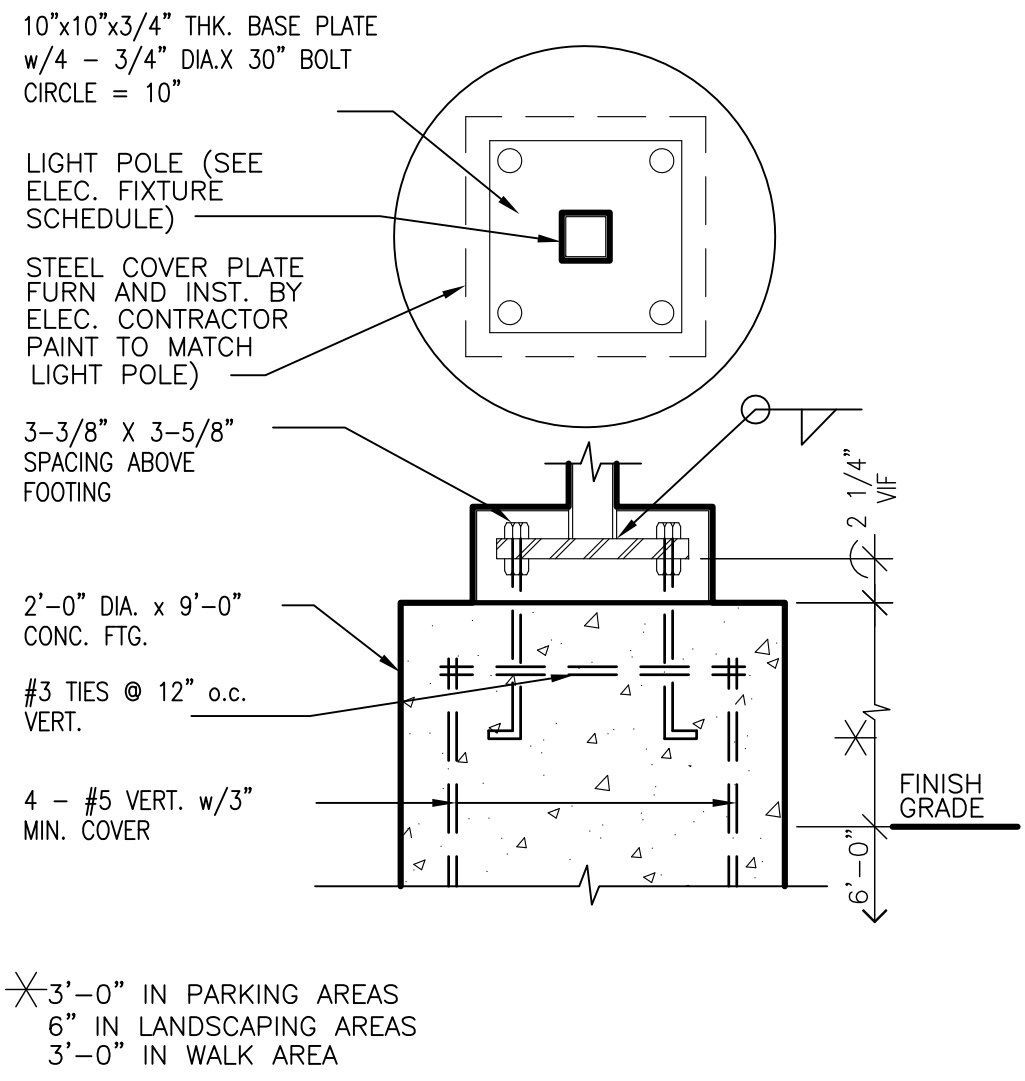

POST BASE DET.

SCALE: 1"=1'-0"

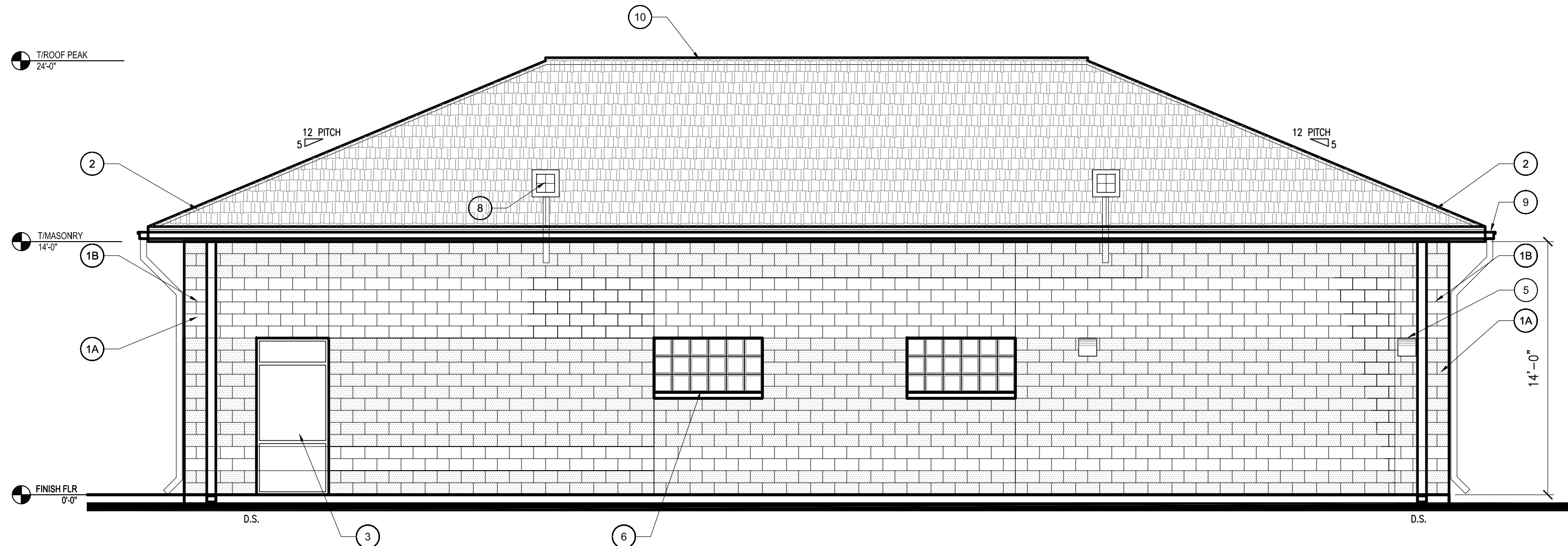

PROPOSED EAST ELEVATION

SCALE: 3/16"=1'-0"

DATA TABLE FOR BUILDING ELEVATIONS		
A	BUILDING HEIGHT	24'-0"
B	GRADE ELEVATION	0'-0"
C	EXTERIOR MATERIAL LIST	<div><div>1A</div><div>12" SPLIT FACE CMU - COLOR TYPE A - TO BE SELECTED BY ARCHITECT - PROVIDE FOAMED-IN INSULATION</div></div> <div><div>1B</div><div>12" SMOOTH FACE CMU - COLOR TYPE B - TO BE SELECTED BY ARCHITECT - PROVIDE FOAMED-IN INSULATION</div></div> <div><div>2</div><div>ARCHITECTURAL SHINGLES - REFER TO SECTIONS FOR ROOF CONSTRUCTION SYSTEM</div></div> <div><div>3</div><div>DARK ANODIZED ALUMINUM STORFRONT SYSTEM WITH THERMAL BREAK & 1" CLEAR INSULATED GLASS</div></div> <div><div>4</div><div>GARAGE DOOR - INSULATED METAL DOOR - PAINT TO MATCH TRIM - SEE DOOR NOTES AND FLOOR PLAN NOTES</div></div> <div><div>5</div><div>SECURITY WALL PACK FIXTURE - SEE ELECTRICAL DRAWINGS</div></div> <div><div>6</div><div>12" X 12" GLASS BLOCK SET IN MASONRY FLUSH WITH EXTERIOR - BOND BEAM LINTEL WITH SMOOTH CMU SILL</div></div> <div><div>7</div><div>HOLLOW METAL DOOR AND FRAME - SEE DOOR SCHEDULE - COLOR TO MATCH ADJACENT WALL - TO BE DETERMINED BY ARCHITECT</div></div> <div><div>8</div><div>HIGH OUTPUT LED FLOOD LIGHT - SEE ELECTRICAL DRAWINGS</div></div> <div><div>9</div><div>GUTTER WITH DOWNSPOUTS</div></div> <div><div>10</div><div>RIDGE VENT (TYPICA) - SEE SECTIONS AND DETAILS</div></div>
D	PERCENT OF EACH FACADE WHICH WILL BE COVERED WITH BRICK	NORTH: N/A SOUTH: N/A EAST: N/A WEST: N/A
E	TOTAL SQUARE FOOTAGE OF PROPOSED BUILDING	4,000 S.F.

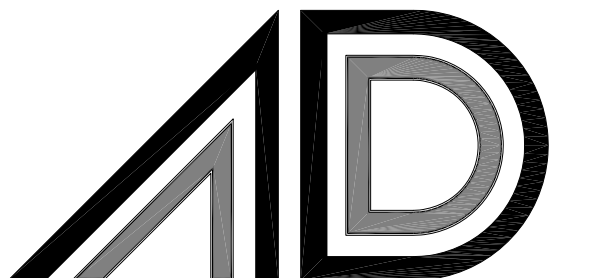

129 Commercial Drive, Suite 9
Yorkville, Illinois 60560
Phone: 630-385-2945
E-mail: aagama@sbcglobal.net

THESE DRAWINGS, INCLUDING ALL DESIGNS, DETAILS, SPECIFICATIONS AND INFORMATION, ARE THE SOLE PROPERTY AND COPYRIGHT OF AGAMA DESIGNS AND ARE FOR USE ON THIS SPECIFIC PROJECT AND SHALL NOT BE USED ON ANY OTHER WORK WITHOUT THE AGREEMENT AND WRITTEN PERMISSION OF AGAMA DESIGNS

ISSUED	DATE
FOR APPROVAL	
FOR PERMIT	05-22-2017
FOR BID	
FOR CONST.	

REVISIONS	DATE
1	
2	
3	
4	

PROJECT:
PROPOSED AUTO GARAGE SHOP
LOT 5 MARSHALL AVE
AURORA, IL 60505

CLIENT:
JORGE MERA / LILIANA ENRIQUEZ
PHONE: 630-788-5195

JOB NO. 20-082
DATE 12-27-20
FILE 05-236
PLOT SCALE 1:1

OWNER APPROVAL

Signature _____
Date _____

SHEET TITLE
ELEVATIONS

SHEET NUMBER
A6