

# PLAT OF SURVEY

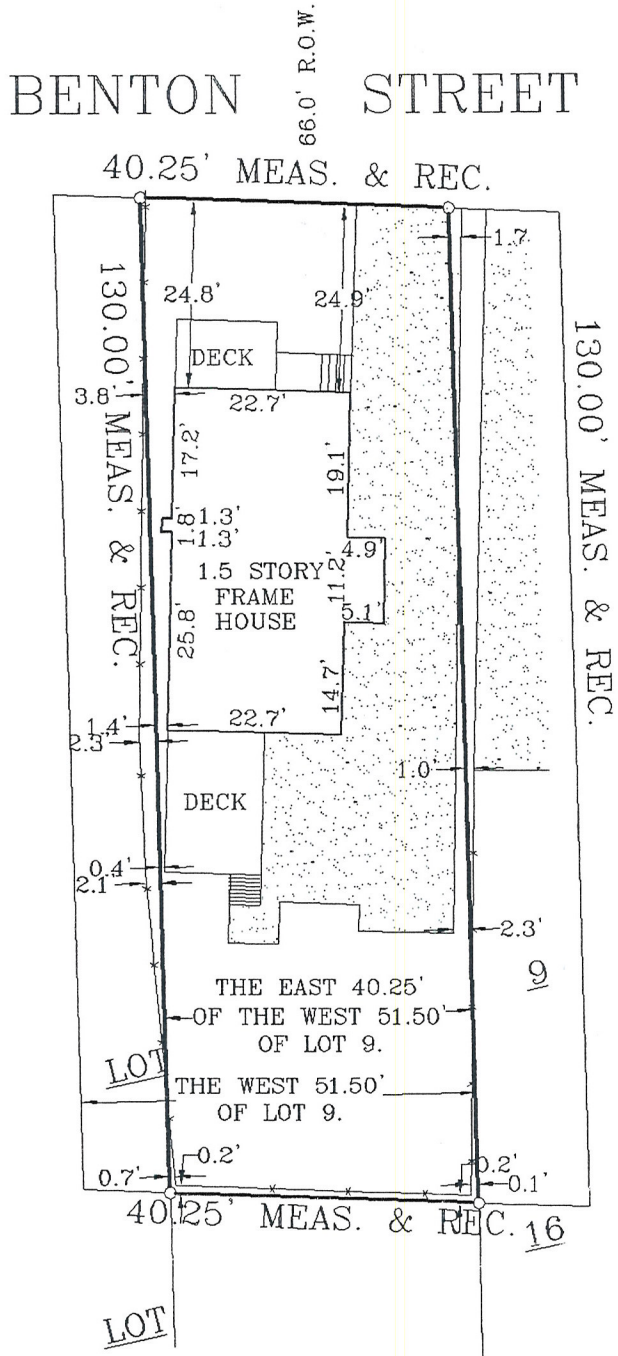

SCALE 1" = 25'  
 ○=FOUND IRON PIPE  
 ●=SET IRON PIPE  
 \* \* \* = FENCE

**RECEIVED**  
 MAR 23 2013  
 CITY OF AURORA  
 PLANNING & ZONING DIVISION



PLAT OF SURVEY OF THE EASTERLY 40.25 FEET OF THE WESTERLY 51.50 FEET OF LOT 9 IN  
 BLOCK 2 OF SYLVANUS TOWN'S ADDITION, IN THE CITY OF AURORA, KANE COUNTY, ILLINOIS.

COMMONLY KNOWN AS 917 EAST BENTON STREET.

STATE OF ILLINOIS )  
 COUNTY OF KANE ) SS

WE, E.D.M. & ASSOCIATES, INC., ILLINOIS PROFESSIONAL LAND SURVEYING CORPORATION NO. 184-002860, DO HEREBY CERTIFY THAT THIS PROFESSIONAL SERVICE CONFORMS TO THE CURRENT ILLINOIS MINIMUM STANDARDS FOR A BOUNDARY SURVEY. SURVEYOR HAS MADE NO INVESTIGATION OR INDEPENDENT SEARCH FOR EASEMENTS OF RECORD, ENCUMBRANCES, RESTRICTIVE COVENANTS, OWNERSHIP TITLE EVIDENCE, OR ANY OTHER FACTS WHICH AN ACCURATE TITLE SEARCH MAY DISCLOSE.

DATED AT AURORA, ILLINOIS ON SEPTEMBER 8, 2004.

**Todd Surveying**

**E.D.M. & Associates, Inc.**

Aurora, Illinois  
 Aurora Tel. (630) 892-1309  
 Sandwich Tel. (815) 786-8210  
 Fax: (630) 892-5544

Michel C. Ensalaco I.P.L.S. No. 2768	Brian C. Plautz I.P.L.S. No. 3167
---	--------------------------------------

ILLINOIS PROFESSIONAL  
 LAND SURVEYORS



Survey is valid only if original seal is shown in red.

Rev. Date	Rev. Description
Book #: 1220	Dwg. Size: S
Drawn By: WLP	Checked By:
Reference:	
Field Work Completed: 08/31/04	
Client: AMERI-CRAFT EXTERIORS INC.	
Project Number: 2004-1625	