

ADDRESS PLAT  
FOR PACIFIC SQUARE SUBDIVISION

BEING A RESUBDIVISION OF LOT 1 AND LOT 2 OF PACIFIC SQUARE ASSESSMENT PLAT, BEING A SUBDIVISION OF PART OF THE  
NORTHEAST QUARTER OF SECTION 21, TOWNSHIP 38 NORTH, RANGE 9 EAST OF THE THIRD PRINCIPAL MERIDIAN ACCORDING  
TO THE ASSESSMENT PLAT RECORDED AUGUST 29, 2018 AS DOCUMENT NO. R2018-081472 IN DUPAGE COUNTY, ILLINOIS

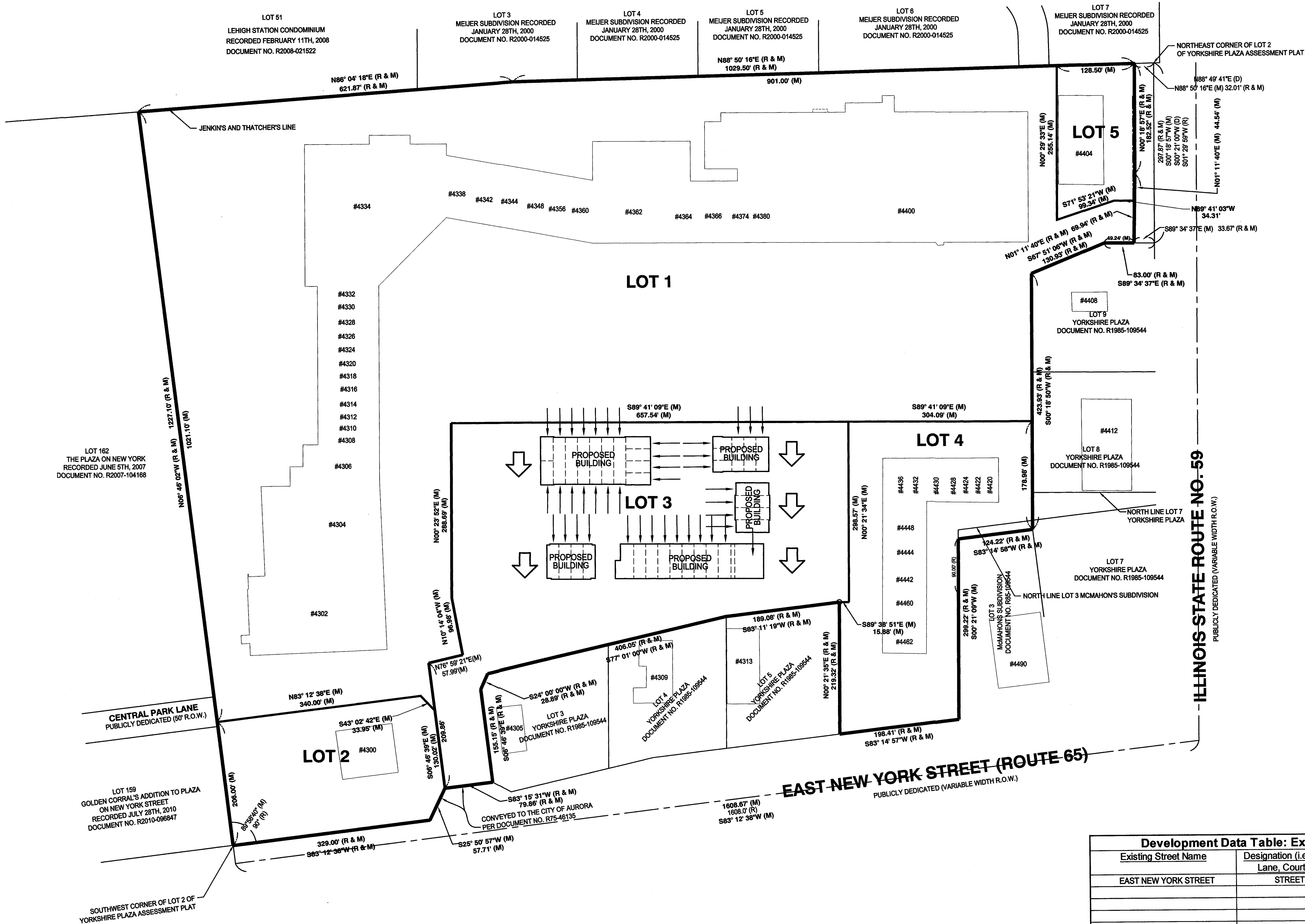
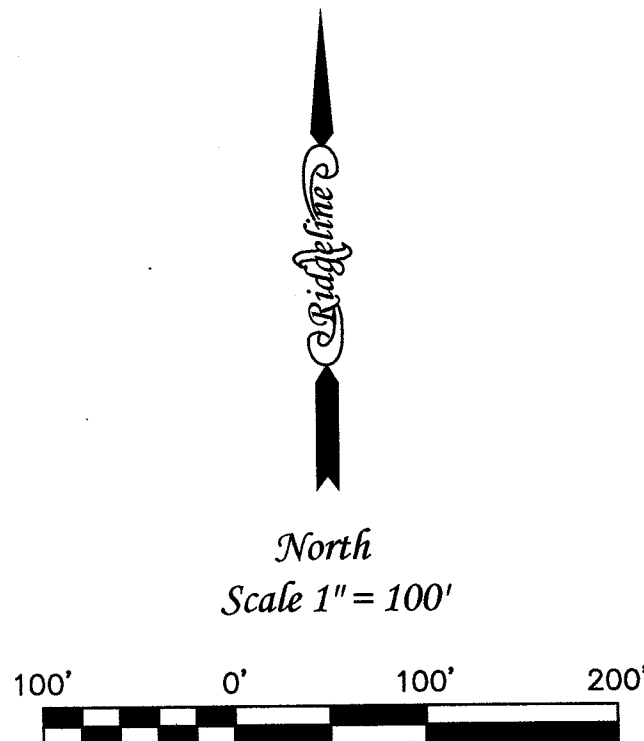

PLAN ENGINEER/DRAFTER:  
RIDGELINE CONSULTANTS, LLC  
1661 AUCUTT ROAD  
MONTGOMERY, IL 60538

OWNER/PETITIONER:  
YORKSHIRE PLAZA PARTNERS  
C/O PACIFIC SQUARE LLC  
4979 W 130TH ST CLEVELAND OH 44135

Development Data Table: Existing Street Detail		
Existing Street Name	Designation (i.e. Street, Lane, Court etc.)	Proposed Address Range
EAST NEW YORK STREET	STREET	

Address Plat: Signature Block			
Department	Print Name	Signature	Date

BOOK: DWS SIZE D  
DRAWN: REW  
REFERENCE: JCL  
DATE: 04/07/2021  
PROJECT NO: 2017-0603

REVISION: 1  
DATE: 05/12/2021  
DESC: PER CITY COMMENTS (REV)

Ridgeline Consultants LLC  
Illinois Professional Design Firm No. 164-004766  
1661 AUCUTT ROAD, MONTGOMERY, IL 60538  
PHONE: (630) 701-0385  
FAX: (630) 701-0386  
George H. Stewart, P.L.S., 2890 Expiration Date 1/30/2022  
Sheryl L. Stewart, P.L.S., 3416 Expiration Date 1/30/2022

CONSULTANTS  
CONSULTING ENGINEERS - LAND SURVEYORS

ADDRESS PLAT  
FOR PACIFIC SQUARE SUBDIVISION  
PROPERTY ADDRESS: PACIFIC SQUARE (NWC NEW YORK & RT 59)  
AURORA, ILLINOIS

SHEET  
1  
OF  
1