

ADDRESS PLAT

FOR
SCIENTEL SOLUTIONS SUBDIVISION
 SECTION 8 (NW QUARTER) TOWNSHIP 38N, RANGE 9E
CITY OF AURORA
 DUPAGE COUNTY, ILLINOIS

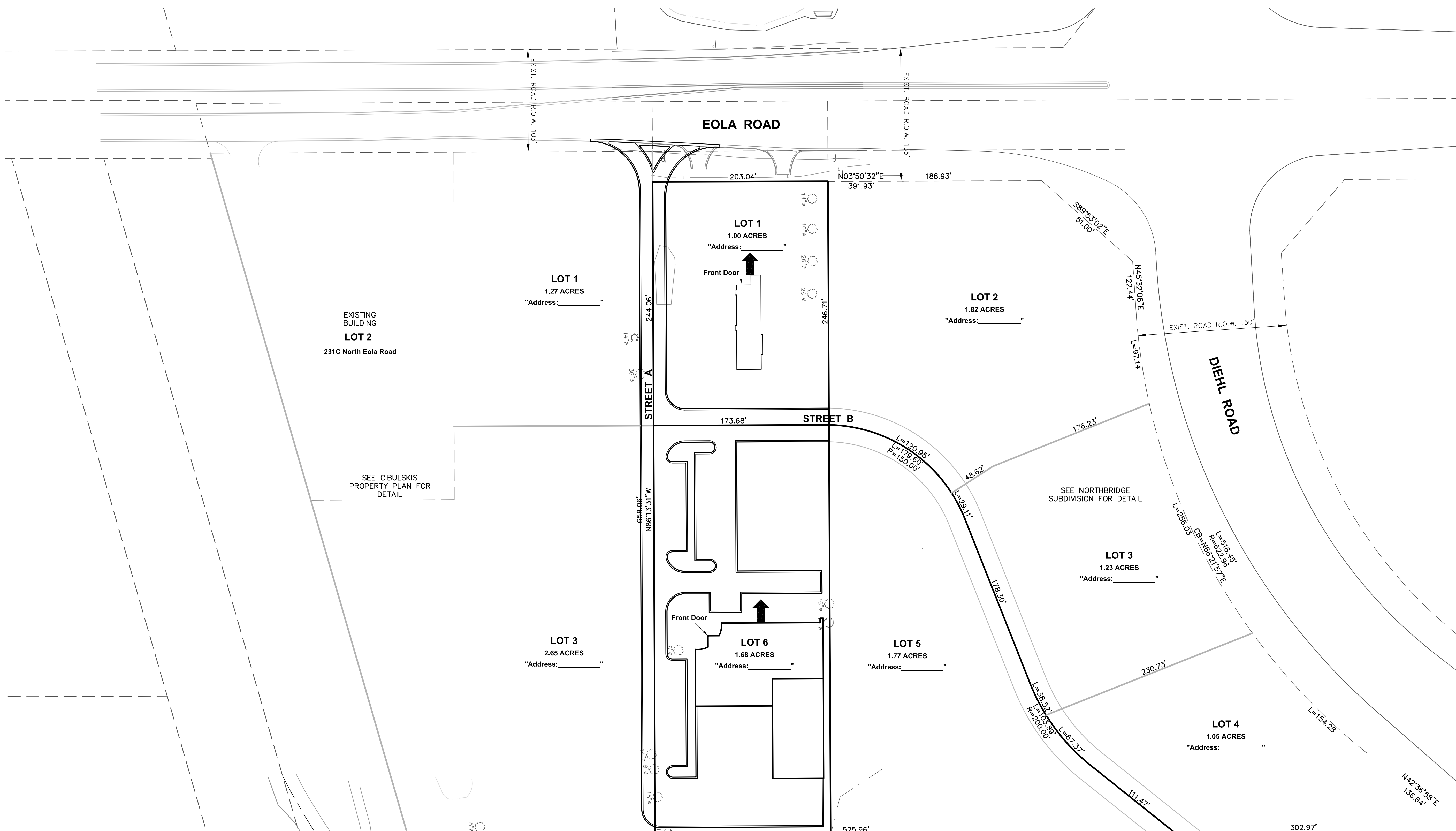
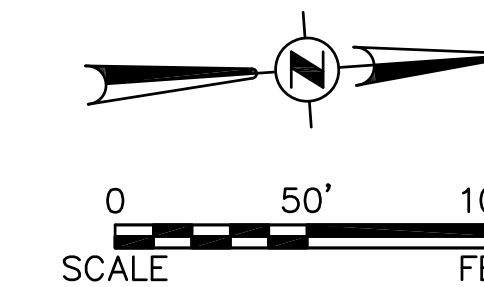

EXISTING BUILDING
LOT 2
 231C North Eola Road

SEE CIBULSKIS
 PROPERTY PLAN FOR
 DETAIL

SEE NORTHBRIDGE
 SUBDIVISION FOR DETAIL

LOT 3
 1.23 ACRES
 "Address: _____"

LOT 4
 1.05 ACRES
 "Address: _____"

LOT 1
 1.27 ACRES
 "Address: _____"

LOT 1
 1.00 ACRES
 "Address: _____"
 Front Door

LOT 2
 1.82 ACRES
 "Address: _____"

LOT 6
 1.68 ACRES
 "Address: _____"
 Front Door

LOT 5
 1.77 ACRES
 "Address: _____"

LOT 3
 2.65 ACRES
 "Address: _____"

828.92
 S03°46'40"W

Address Plat: Signature Block			
Department	Print Name	Signature	Date

Plotted: June 7, 2017 @ 11:54 AM By: Larry Nelson - Tab: Address Plat (24x36)

COPYRIGHT © 2017 ENGINEERING ENTERPRISES, INC.

Engineering Enterprises, Inc.
 948 SPRINGER DRIVE
 LOMBARD, ILLINOIS 60148

SCIENTEL SOLUTIONS
 948 SPRINGER DRIVE
 LOMBARD, ILLINOIS 60148

NO.	DATE	REVISIONS

SCIENTEL SOLUTIONS
 EOLA ROAD SITE
 AURORA, ILLINOIS

ADDRESS PLAT
 FOR
SCIENTEL SOLUTIONS SUBDIVISION

DATE: JUNE 2017
PROJECT NO: P16039
P16039-ADDRESS PLAT
SHEET 1 OF 1

Path: \\SISKIYOU\PROJ\16039\DWG_FINAL_ENG\16039-ADDRESS_PLAT