

## Attachment 2- First Amendment to the West Farnsworth TIF District #7

### EXHIBIT A-1

AURORA WEST FARNSWORTH TAX INCREMENT FINANCING DISTRICT NO. 7  
CURRENT REDEVELOPMENT PROJECT AREA

#### **LEGAL DESCRIPTION**

THAT PART OF SECTIONS 1 AND 2 IN TOWNSHIP 38 NORTH, RANGE 8 EAST OF THE THIRD PRINCIPAL MERIDIAN, IN THE CITY OF AURORA, KANE COUNTY, ILLINOIS DESCRIBED AS FOLLOWS: BEGINNING AT THE SOUTHERLY MOST SOUTHEASTERLY CORNER OF LOT 7 IN FARNSWORTH CENTER FOR BUSINESS; THENCE NORTHERLY ALONG THE EAST LINE OF SAID FARNSWORTH CENTER FOR BUSINESS AND THE WESTERLY LINE OF FARNSWORTH AVENUE TO THE SOUTHWESTERLY CORNER OF FARNSWORTH AVENUE AND BILTER ROAD; THENCE NORTHWESTERLY ALONG THE SOUTHWESTERLY LINE OF SAID CORNER, 36.44 FEET TO THE SOUTH LINE OF BILTER ROAD; THENCE WESTERLY ALONG SAID SOUTH LINE TO THE WESTERLY LINE OF A PARCEL OF LAND HAVING A P.I.N. OF 15-02-200-044 AND DESCRIBED IN DOCUMENT 2008K091084; THENCE SOUTH ALONG SAID WEST LINE TO THE NORTH LINE OF A PARCEL OF LAND HAVING A P.I.N. OF 15-02-200-039 AND DESCRIBED AS PARCEL 2 IN DOCUMENT 2000K076817; THENCE WESTERLY ALONG SAID NORTH LINE TO THE EAST LINE OF CHURCH ROAD; THENCE SOUTHERLY ALONG SAID EAST LINE TO THE NORTHERLY MOST CORNER OF LOT 9 IN FARNSWORTH CENTER FOR BUSINESS, SAID POINT BEING ON THE SOUTHERLY LINE OF CORPORATE BOULEVARD; THENCE WESTERLY TO THE NORTHERLY MOST NORTHEAST CORNER OF LOT 2 IN CHURCH CORPORATE PARK RESUBDIVISION NUMBER 1; THENCE WESTERLY ALONG THE SOUTH LINE OF SAID CORPORATE BOULEVARD TO THE SOUTHWEST CORNER OF SAID CORPORATE BOULEVARD, SAID CORNER ALSO BEING ON THE EAST LINE OF A PARCEL OF LAND DESCRIBED IN DOCUMENT 2004K044751; THENCE NORTH ALONG THE EAST LINE OF SAID PARCEL TO THE NORTHEAST CORNER OF SAID PARCEL; THENCE NORTHWESTERLY ALONG THE NORTHERLY LINE OF SAID PARCEL TO THE EASTERLY LINE OF MITCHELL ROAD; THENCE SOUTHERLY ALONG SAID EASTERLY LINE TO THE NORTHERLY LINE OF I-88 EAST-WEST TOLLWAY RIGHT OF WAY; THENCE EASTERLY ALONG SAID NORTHERLY LINE TO THE SOUTHERLY MOST SOUTHEASTERLY CORNER OF LOT 7 IN FARNSWORTH CENTER FOR BUSINESS; AND THE POINT OF BEGINNING. ALL IN THE CITY OF AURORA, KANE COUNTY, ILLINOIS.

## EXHIBIT A-2

AURORA WEST FARNSWORTH TAX INCREMENT FINANCING DISTRICT NO. 7  
PROPOSED AMENDED REDEVELOPMENT PROJECT AREA  
LEGAL DESCRIPTION

THAT PART OF SECTIONS 1 AND 2 IN TOWNSHIP 38 NORTH, RANGE 8 EAST OF THE THIRD PRINCIPAL MERIDIAN, IN THE CITY OF AURORA, KANE COUNTY, ILLINOIS DESCRIBED AS FOLLOWS: BEGINNING AT THE SOUTHERLY MOST SOUTHEASTERLY CORNER OF LOT 7 IN FARNSWORTH CENTER FOR BUSINESS; THENCE NORTHERLY ALONG THE EAST LINE OF SAID FARNSWORTH CENTER FOR BUSINESS AND THE WESTERLY LINE OF FARNSWORTH AVENUE TO THE SOUTHWESTERLY CORNER OF FARNSWORTH AVENUE AND BILTER ROAD; THENCE NORTHWESTERLY ALONG THE SOUTHWESTERLY LINE OF SAID CORNER, 36.44 FEET TO THE SOUTH LINE OF BILTER ROAD; THENCE WESTERLY ALONG SAID SOUTH LINE TO THE WESTERLY LINE OF A PARCEL OF LAND HAVING A P.I.N. OF 15-02-200-044 AND DESCRIBED IN DOCUMENT 2008K091084; THENCE SOUTH ALONG SAID WEST LINE TO THE NORTH LINE OF A PARCEL OF LAND HAVING A P.I.N. OF 15-02-200-039 AND DESCRIBED AS PARCEL 2 IN DOCUMENT 2000K076817; THENCE WESTERLY ALONG SAID NORTH LINE TO THE EAST LINE OF CHURCH ROAD; THENCE SOUTHERLY ALONG SAID EAST LINE TO THE NORTHERLY MOST CORNER OF LOT 9 IN FARNSWORTH CENTER FOR BUSINESS, SAID POINT BEING ON THE SOUTHERLY LINE OF CORPORATE BOULEVARD; THENCE WESTERLY TO THE NORTHERLY MOST NORTHEAST CORNER OF LOT 2 IN CHURCH CORPORATE PARK RESUBDIVISION NUMBER 1; THENCE WESTERLY ALONG THE SOUTH LINE OF SAID CORPORATE BOULEVARD TO THE SOUTHWEST CORNER OF SAID CORPORATE BOULEVARD, SAID CORNER ALSO BEING ON THE EAST LINE OF A PARCEL OF LAND DESCRIBED IN DOCUMENT 2004K044751; THENCE NORTH ALONG THE EAST LINE OF SAID PARCEL TO THE NORTHEAST CORNER OF SAID PARCEL; THENCE NORTHWESTERLY ALONG THE NORTHERLY LINE OF SAID PARCEL TO THE EASTERLY LINE OF MITCHELL ROAD; THENCE SOUTHERLY ALONG SAID EASTERLY LINE TO THE NORTHERLY LINE OF 1-88 EAST-WEST TOLLWAY RIGHT OF WAY; THENCE EASTERLY ALONG SAID NORTHERLY LINE TO THE SOUTHERLY MOST SOUTHEASTERLY CORNER OF LOT 7 IN FARNSWORTH CENTER FOR BUSINESS; AND THE POINT OF BEGINNING. ALL IN THE CITY OF AURORA, KANE COUNTY, ILLINOIS.



EXCEPT THOSE PARTS DESCRIBED AS FOLLOWS:

THAT PART OF THE NORTHWEST QUARTER OF SECTION 1 AND PART OF THE EAST HALF OF SECTION 2, IN TOWNSHIP 38 NORTH, RANGE 8 EAST OF THE THIRD PRINCIPAL MERIDIAN, IN THE CITY OF AURORA, KANE COUNTY, ILLINOIS DESCRIBED AS FOLLOWS: BEGINNING AT SOUTHWEST CORNER OF FARNSWORTH AVENUE AND BILTER ROAD; THENCE SOUTHERLY ALONG THE WEST LINE OF SAID FARNSWORTH AVENUE TO THE SOUTH LINE OF A PARCEL OF LAND WITH A PIN OF 15-02-426-030; THENCE WESTERLY ALONG SAID SOUTH LINE AND ALONG THE SOUTH LINE OF A PARCEL OF LAND WITH A PIN OF 15-02-427-002 TO THE SOUTHWEST CORNER THEREOF; THENCE NORTHERLY ALONG THE WEST LINE OF SAID PARCEL TO THE SOUTHEAST CORNER OF A PARCEL OF LAND WITH A PIN OF 15-02-200-047; THENCE NORTHERLY ALONG THE EAST LINE OF SAID PARCEL TO THE NORTHEAST CORNER THEREOF; THENCE WESTERLY ALONG THE NORTH LINE OF SAID PARCEL TO THE EAST LINE OF CHURCH ROAD; THENCE NORTHERLY ALONG SAID EAST LINE TO THE NORTH LINE OF A PARCEL OF LAND WITH A PIN OF 15-02-200-039; THENCE EASTERLY ALONG SAID NORTH LINE TO THE WEST LINE OF A PARCEL OF LAND WITH A PIN OF 15-02-200-044; THENCE NORTHERLY ALONG SAID WEST LINE TO THE SOUTH LINE OF BILTER ROAD; THENCE EASTERLY, ALONG THE SOUTH LINE OF SAID BILTER ROAD TO THE POINT OF BEGINNING.

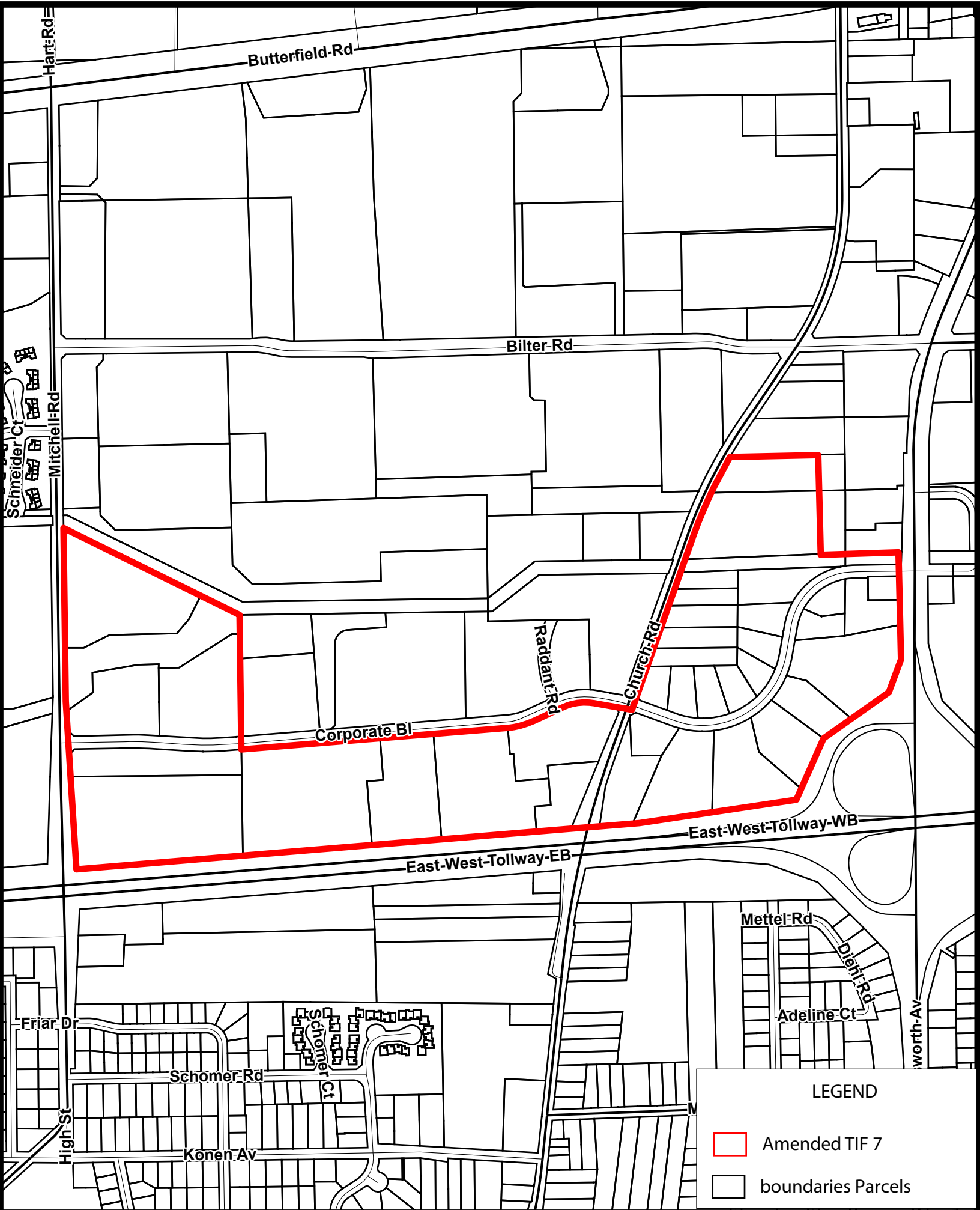
# EXHIBIT A-3: Amended Project Area TIF 7



## LEGEND

-  Amended TIF 7
-  boundaries Parcels

## EXHIBIT 1

### **COMMON BOUNDARIES, PINS, AND LEGAL DESCRIPTION FOR THE CURRENT REDEVELOPMENT PROJECT AREA FOR THE AURORA WEST FARNSWORTH TAX INCREMENT FINANCING DISTRICT NO. 7**

#### Legal Description:

THAT PART OF SECTIONS 1 AND 2 IN TOWNSHIP 38 NORTH, RANGE 8 EAST OF THE THIRD PRINCIPAL MERIDIAN, IN THE CITY OF AURORA, KANE COUNTY, ILLINOIS DESCRIBED AS FOLLOWS: BEGINNING AT THE SOUTHERLY MOST SOUTHEASTERLY CORNER OF LOT 7 IN FARNSWORTH CENTER FOR BUSINESS; THENCE NORTHERLY ALONG THE EAST LINE OF SAID FARNSWORTH CENTER FOR BUSINESS AND THE WESTERLY LINE OF FARNSWORTH AVENUE TO THE SOUTHWESTERLY CORNER OF FARNSWORTH AVENUE AND BILTER ROAD; THENCE NORTHWESTERLY ALONG THE SOUTHWESTERLY LINE OF SAID CORNER, 36.44 FEET TO THE SOUTH LINE OF BILTER ROAD; THENCE WESTERLY ALONG SAID SOUTH LINE TO THE WESTERLY LINE OF A PARCEL OF LAND HAVING A P.I.N. OF 15-02-200-044 AND DESCRIBED IN DOCUMENT 2008K091084; THENCE SOUTH ALONG SAID WEST LINE TO THE NORTH LINE OF A PARCEL OF LAND HAVING A P.I.N. OF 15-02-200-039 AND DESCRIBED AS PARCEL 2 IN DOCUMENT 2000K076817; THENCE WESTERLY ALONG SAID NORTH LINE TO THE EAST LINE OF CHURCH ROAD; THENCE SOUTHERLY ALONG SAID EAST LINE TO THE NORTHERLY MOST CORNER OF LOT 9 IN FARNSWORTH CENTER FOR BUSINESS, SAID POINT BEING ON THE SOUTHERLY LINE OF CORPORATE BOULEVARD; THENCE WESTERLY TO THE NORTHERLY MOST NORTHEAST CORNER OF LOT 2 IN CHURCH CORPORATE PARK RESUBDIVISION NUMBER 1; THENCE WESTERLY ALONG THE SOUTH LINE OF SAID CORPORATE BOULEVARD TO THE SOUTHWEST CORNER OF SAID CORPORATE BOULEVARD, SAID CORNER ALSO BEING ON THE EAST LINE OF A PARCEL OF LAND DESCRIBED IN DOCUMENT 2004K044751; THENCE NORTH ALONG THE EAST LINE OF SAID PARCEL TO THE NORTHEAST CORNER OF SAID PARCEL; THENCE NORTHWESTERLY ALONG THE NORTHERLY LINE OF SAID PARCEL TO THE EASTERLY LINE OF MITCHELL ROAD; THENCE SOUTHERLY ALONG SAID EASTERLY LINE TO THE NORTHERLY LINE OF 1-88 EAST-WEST TOLLWAY RIGHT OF WAY; THENCE EASTERLY ALONG SAID NORTHERLY LINE TO THE SOUTHERLY MOST SOUTHEASTERLY CORNER OF LOT 7 IN FARNSWORTH CENTER FOR BUSINESS; AND THE POINT OF BEGINNING. ALL IN THE CITY OF AURORA, KANE COUNTY, ILLINOIS.

Common Boundaries: generally bounded by Mitchell Road and Church Road on the west, Interstate-88 to the south, Farnsworth Avenue to the east, and Bilter Road and Corporate

Boulevard to the north. Adjacent rights-of-way are also included., in the City of Aurora, Kane County, Illinois.

Property Identification Numbers ("PINs"): 15-02-200-039, 15-02-200-014, 15-02-200-027, 15-02-426-021, 15-02-426-002, 15-02-427-004, 15-02-426-011, 15-02-428-003, 15-02-428-001, 15-02-426-031, 15-02-426-004, 15-02-426-006, 15-02-426-022, 15-02-426-005, 15-02-428-002, 15-02-426-023, 15-02-426-007, 15-02-428-004, 15-02-426-026, 15-02-200-022, 15-02-426-028, 15-02-428-009, 15-02-428-006, 15-02-401-008, 15-02-378-001, 15-02-426-025, 15-02-200-023, 15-02-428-007, 15-02-401-022, 15-02-351-002, 15-02-426-024, 15-02-426-027, 15-02-428-005, 15-02-200-044, 15-02-426-015, 15-02-428-008, 15-02-427-002, 15-02-427-003, 15-02-351-001, 15-02-200-038, 15-02-300-002, 15-02-426-030, 15-02-326-002, 15-02-326-001, 15-02-376-001, 15-02-376-002, 15-02-401-029, 15-02-302-001, 15-02-302-002, 15-02-302-004, 15-02-302-003.

## EXHIBIT 2

### COMMON BOUNDARIES, PINS, AND LEGAL DESCRIPTION FOR THE PROPOSED AMENDED REDEVELOPMENT PROJECT AREA FOR THE AURORA WEST FARNSWORTH TAX INCREMENT FINANCING DISTRICT NO. 7

#### Legal Description:

THAT PART OF SECTIONS 1 AND 2 IN TOWNSHIP 38 NORTH, RANGE 8 EAST OF THE THIRD PRINCIPAL MERIDIAN, IN THE CITY OF AURORA, KANE COUNTY, ILLINOIS DESCRIBED AS FOLLOWS: BEGINNING AT THE SOUTHERLY MOST SOUTHEASTERLY CORNER OF LOT 7 IN FARNSWORTH CENTER FOR BUSINESS; THENCE NORTHERLY ALONG THE EAST LINE OF SAID FARNSWORTH CENTER FOR BUSINESS AND THE WESTERLY LINE OF FARNSWORTH AVENUE TO THE SOUTHWESTERLY CORNER OF FARNSWORTH AVENUE AND BILTER ROAD; THENCE NORTHWESTERLY ALONG THE SOUTHWESTERLY LINE OF SAID CORNER, 36.44 FEET TO THE SOUTH LINE OF BILTER ROAD; THENCE WESTERLY ALONG SAID SOUTH LINE TO THE WESTERLY LINE OF A PARCEL OF LAND HAVING A P.I.N. OF 15-02-200-044 AND DESCRIBED IN DOCUMENT 2008K091084; THENCE SOUTH ALONG SAID WEST LINE TO THE NORTH LINE OF A PARCEL OF LAND HAVING A P.I.N. OF 15-02-200-039 AND DESCRIBED AS PARCEL 2 IN DOCUMENT 2000K076817; THENCE WESTERLY ALONG SAID NORTH LINE TO THE EAST LINE OF CHURCH ROAD; THENCE SOUTHERLY ALONG SAID EAST LINE TO THE NORTHERLY MOST CORNER OF LOT 9 IN FARNSWORTH CENTER FOR BUSINESS, SAID POINT BEING ON THE SOUTHERLY LINE OF CORPORATE BOULEVARD; THENCE WESTERLY TO THE NORTHERLY MOST NORTHEAST CORNER OF LOT 2 IN CHURCH CORPORATE PARK RESUBDIVISION NUMBER 1; THENCE WESTERLY ALONG THE SOUTH LINE OF SAID CORPORATE BOULEVARD TO THE SOUTHWEST CORNER OF SAID CORPORATE BOULEVARD, SAID CORNER ALSO BEING ON THE EAST LINE OF A PARCEL OF LAND DESCRIBED IN DOCUMENT 2004K044751; THENCE NORTH ALONG THE EAST LINE OF SAID PARCEL TO THE NORTHEAST CORNER OF SAID PARCEL; THENCE NORTHWESTERLY ALONG THE NORTHERLY LINE OF SAID PARCEL TO THE EASTERLY LINE OF MITCHELL ROAD; THENCE SOUTHERLY ALONG SAID EASTERLY LINE TO THE NORTHERLY LINE OF 1-88 EAST-WEST TOLLWAY RIGHT OF WAY; THENCE EASTERLY ALONG SAID NORTHERLY LINE TO THE SOUTHERLY MOST SOUTHEASTERLY CORNER OF LOT 7 IN FARNSWORTH CENTER FOR BUSINESS; AND THE POINT OF BEGINNING. ALL IN THE CITY OF AURORA, KANE COUNTY, ILLINOIS.

EXCEPT THOSE PARTS DESCRIBED AS FOLLOWS:

THAT PART OF THE NORTHWEST QUARTER OF SECTION 1 AND PART OF THE EAST HALF OF SECTION 2, IN TOWNSHIP 38 NORTH, RANGE 8 EAST OF THE THIRD PRINCIPAL MERIDIAN, IN THE CITY OF AURORA, KANE COUNTY, ILLINOIS DESCRIBED AS FOLLOWS: BEGINNING AT SOUTHWEST CORNER OF FARNSWORTH AVENUE AND BILTER ROAD; THENCE SOUTHERLY ALONG THE WEST LINE OF SAID FARNSWORTH AVENUE TO THE SOUTH LINE OF A PARCEL OF LAND WITH A PIN OF 15-02-426-030; THENCE WESTERLY ALONG SAID SOUTH LINE AND ALONG THE SOUTH LINE OF A PARCEL OF LAND WITH A PIN OF 15-02-427-002 TO THE SOUTHWEST CORNER THEREOF; THENCE NORTHERLY ALONG THE WEST LINE OF SAID PARCEL TO THE SOUTHEAST CORNER OF A PARCEL OF LAND WITH A PIN OF 15-02-200-047; THENCE NORTHERLY ALONG THE EAST LINE OF SAID PARCEL TO THE NORTHEAST CORNER THEREOF; THENCE WESTERLY ALONG THE NORTH LINE OF SAID PARCEL TO THE EAST LINE OF CHURCH ROAD; THENCE NORTHERLY ALONG SAID EAST LINE TO THE NORTH LINE OF A PARCEL OF LAND WITH A PIN OF 15-02-200-039; THENCE EASTERLY ALONG SAID NORTH LINE TO THE WEST LINE OF A PARCEL OF LAND WITH A PIN OF 15-02-200-044; THENCE NORTHERLY ALONG SAID WEST LINE TO THE SOUTH LINE OF BILTER ROAD; THENCE EASTERLY, ALONG THE SOUTH LINE OF SAID BILTER ROAD TO THE POINT OF BEGINNING.



Common Boundaries: generally bounded by Mitchell Road and Church Road on the west, Interstate-88 to the south, Farnsworth Avenue to the east, and Bilter Road and Corporate Boulevard to the north. Adjacent rights-of-way are also included., in the City of Aurora, Kane County, Illinois.

Property Identification Numbers ("PINs"): 15-02-426-021, 15-02-427-004, 15-02-426-011, 15-02-428-003, 15-02-428-001, 15-02-426-031, 15-02-426-004, 15-02-426-006, 15-02-426-022, 15-02-426-005, 15-02-428-002, 15-02-426-023, 15-02-426-007, 15-02-428-004, 15-02-426-026, 15-02-426-028, 15-02-428-009, 15-02-428-006, 15-02-401-008, 15-02-378-001, 15-02-426-025, 15-02-200-023, 15-02-428-007, 15-02-401-022, 15-02-351-002, 15-02-426-024, 15-02-426-027, 15-02-428-005, 15-02-428-008, 15-02-427-002, 15-02-427-003, 15-02-351-001, 15-02-200-038, 15-02-300-002, 15-02-326-002, 15-02-326-001, 15-02-376-001, 15-02-376-002, 15-02-401-029, 15-02-302-001, 15-02-302-002, 15-02-302-004, 15-02-302-003.

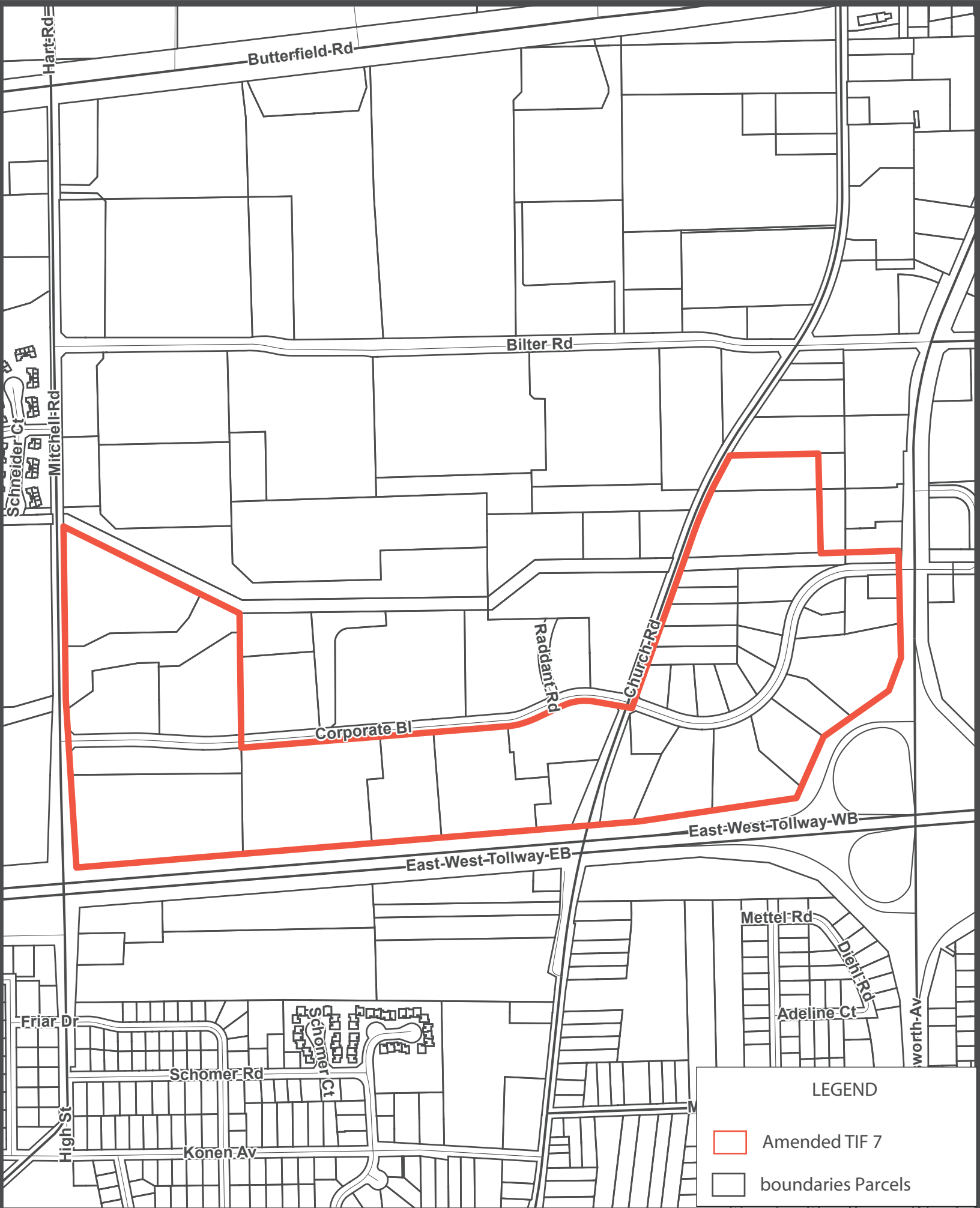
# EXHIBIT 3: Amended Project Area TIF 7



LEGEND

-  Amended TIF 7
-  boundaries Parcels