

PLAT OF SURVEY

OF LOT 14 IN FOX VALLEY PROPERTIES, LTD. PHASE II BEING A RESUBDIVISION OF LOTS 4, 5, 6, 7, (EXCEPT THE SOUTH 55.0 FEET THEREOF FOR ROADWAY PURPOSES) AND LOT 1 (EXCEPT THE WEST 483.83, THEREOF) OF STUBB'S ASSESSMENT PLAT, (RECORDED AS DOCUMENT NUMBER 559994), OF PART OF THE NORTHWEST QUARTER AND SOUTHWEST QUARTER OF SECTION 20, TOWNSHIP 38 NORTH, RANGE 9 EAST OF THE THIRD PRINCIPAL MERIDIAN, ACCORDING TO THE PLAT THEREOF RECORDED NOVEMBER 5TH, 1997 AS DOCUMENT NUMBER R97-169393 IN DUPAGE COUNTY, ILLINOIS.

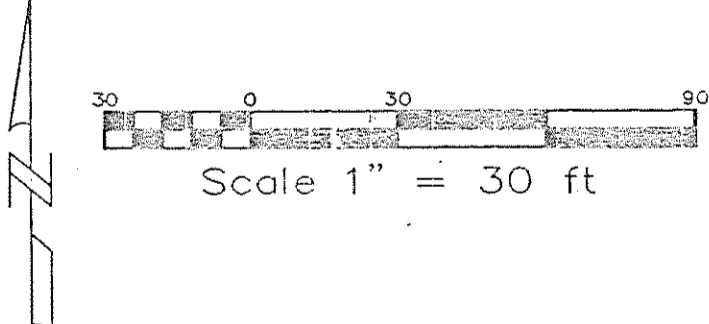
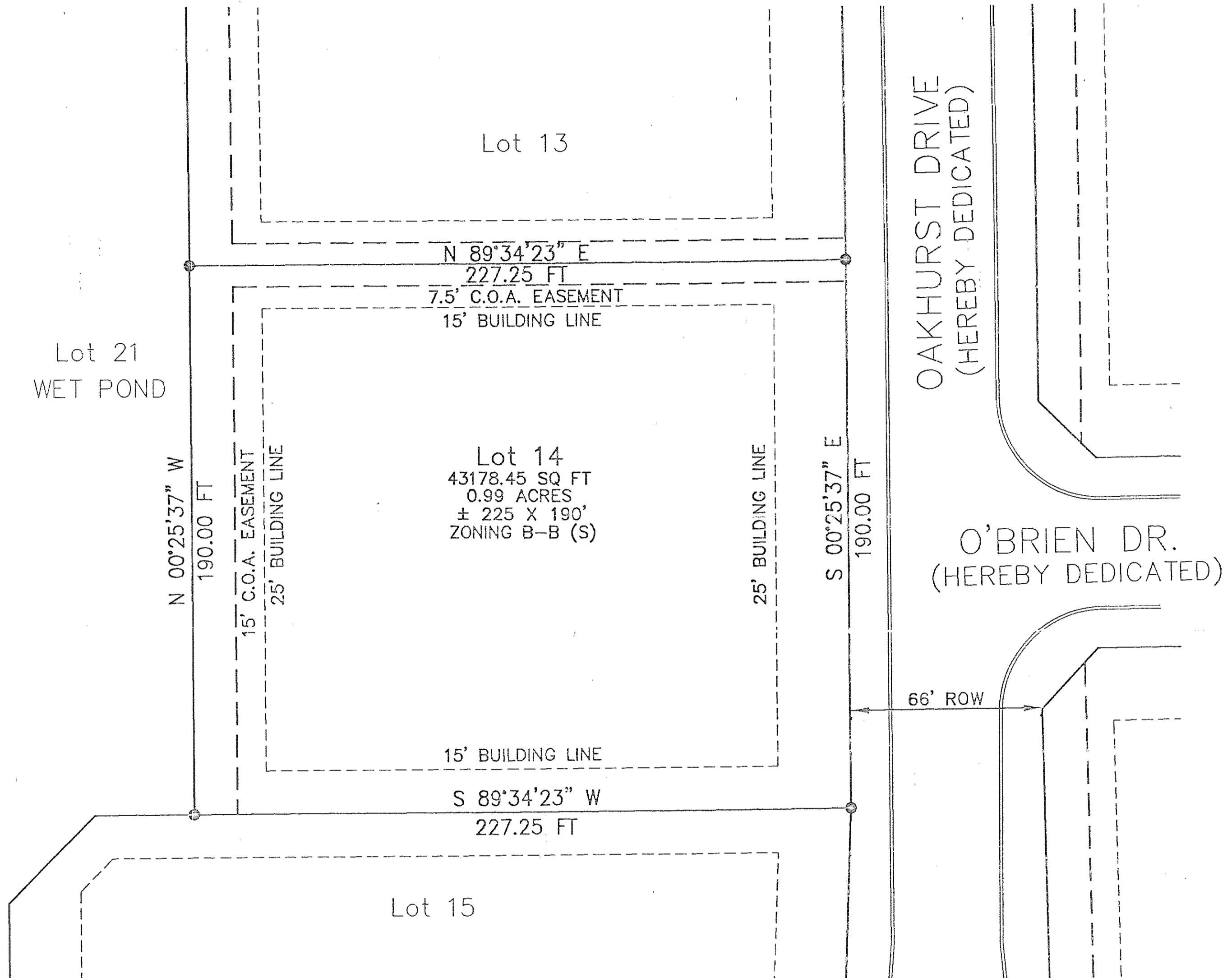

STATE OF ILLINOIS)
COUNTY OF DUPAGE) SS

I, JAMES E. DAVIDSON, JR., AN ILLINOIS PROFESSIONAL LAND SURVEYOR, HEREBY CERTIFY THAT THE ABOVE DESCRIBED PROPERTY HAS BEEN SURVEYED, UNDER MY SUPERVISION, AND THAT THE ABOVE PLAT IS A CORRECT REPRESENTATION OF SAID SURVEY. ALL DIMENSIONS ARE IN FEET AND DECIMAL PARTS THEREOF, AND CORRECT AT 62 DEGREES F.

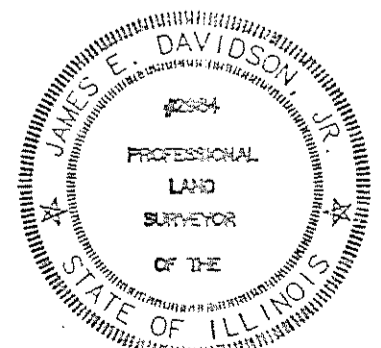

GIVEN UNDER MY HAND AND SEAL IN DUPAGE COUNTY, ILLINOIS, THIS 14TH DAY OF JANUARY A.D., 2000.

James E. Davidson, Jr.
ILLINOIS PROFESSIONAL LAND SURVEYOR NO. 35-2984

Sheet LOT 14	Date 01-14-00 Scale 1" = 30' Job No. 2060	Drawn By PRS Checked By JED	Revisions	KUDRNA & ASSOCIATES, LTD. ENGINEERING • SITE PLANNING • LAND SURVEYING • LANDSCAPE ARCHITECTURE 203 NORTH CASS AVENUE • WESTMONT, ILLINOIS • 60559 • (830) 969-3060 400 SOUTH GREEN STREET • SUITE 304 • CHICAGO, ILLINOIS • 60607 • (312) 738-1522	PLAT OF SURVEY FOX VALLEY PROPERTIES, LTD.	LOT 14 OF FOX VALLEY PROPERTIES, LTD. PHASE II
------------------------	---	--------------------------------------	-----------	---	--	---