

PLAT OF SURVEY

LOTS 2, 3, 6, & 7 IN BLOCK 4 OF WEST PARK ADDITION TO AURORA,
IN THE CITY OF AURORA, KANE COUNTY, ILLINOIS.

COMMONLY KNOWN AS: 645 NORTH ELMWOOD DRIVE, AURORA, ILLINOIS.

Illinois Avenue

(Right of Way width Varies)

(132')
131.50'

North Elmwood Drive
(Platted as Montgomery Avenue)
(66' Right of Way)

(160')
159.98'

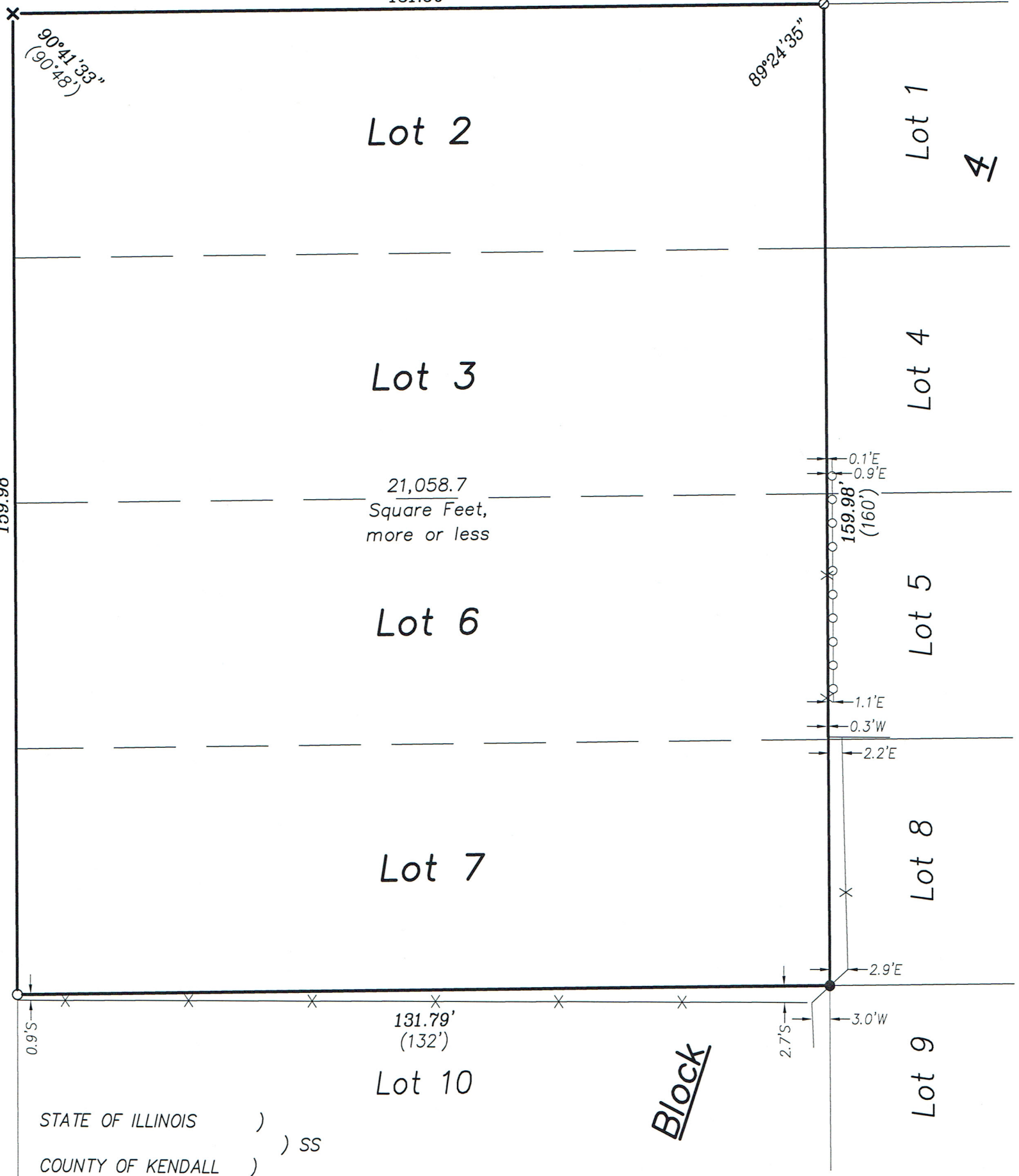

STATE OF ILLINOIS)
) SS
COUNTY OF KENDALL)

WE, CORNERSTONE SURVEYING, P.C., AN ILLINOIS PROFESSIONAL DESIGN FIRM LAND SURVEYOR CORPORATION NO. 184.006522, DO HEREBY CERTIFY THAT THIS PROFESSIONAL SERVICE CONFORMS TO THE CURRENT ILLINOIS MINIMUM STANDARDS FOR A BOUNDARY SURVEY. SURVEYOR HAS MADE NO INVESTIGATION OR INDEPENDENT SEARCH FOR EASEMENTS OF RECORD, ENCUMBRANCES, RESTRICTIVE COVENANTS, OWNERSHIP TITLE EVIDENCE, OR ANY OTHER FACTS WHICH AN ACCURATE TITLE SEARCH MAY DISCLOSE.

DATED AT YORKVILLE, ILLINOIS ON SEPTEMBER 26, 2017.

Eric C. Pokorny



Michel C. Ensalaco, P.L.S. 2768, Exp. 11/30/2018
Eric C. Pokorny, P.L.S. 3818, Exp. 11/30/2018

TODD SURVEYING
Professional Land Surveying Services
"Cornerstone Surveying PC"

759 John Street, Suite D
Yorkville, IL 60560
Phone: 630-892-1309 Fax: 630-892-5544

Survey is only valid if original seal is shown in red.

Client: Tebrugge Engineering		
Book #: 2205	Drawn By: MF.EP	Plat #: 490
Reference:		
Field Work Completed: 09/22/2017		
Rev. Date	Rev. Description	
Project Number:		
2017-1650		

Scale: 1" = 20'

- =Found 3/4" Dia. Iron Pipe
- ⊙=Found 3/4" Dia. Pinched Pipe
- ✕=Set Cut Cross
- =Set Iron Pipe 1/2" Dia. x 24"

N = North E = East
S = South W = West

(XX.XX') = Record Distance
XX.XX' = Measured Distance

Fence= —x—x—x—
Guard Rail= —○—○—