

ADDRESS PLAT

FOR

**DISTRICT 204 SITE**

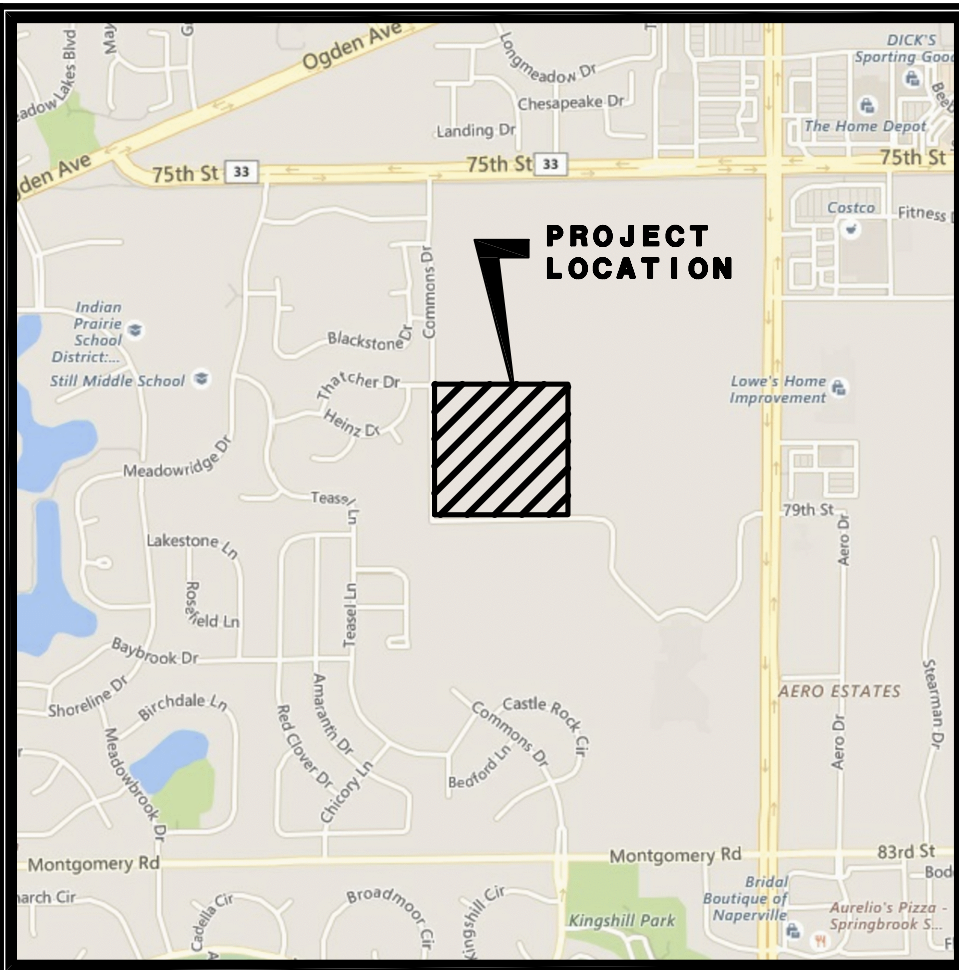

**LOCATION MAP**



60 30 0 60  
SCALE: 1 INCH = 60 FEET

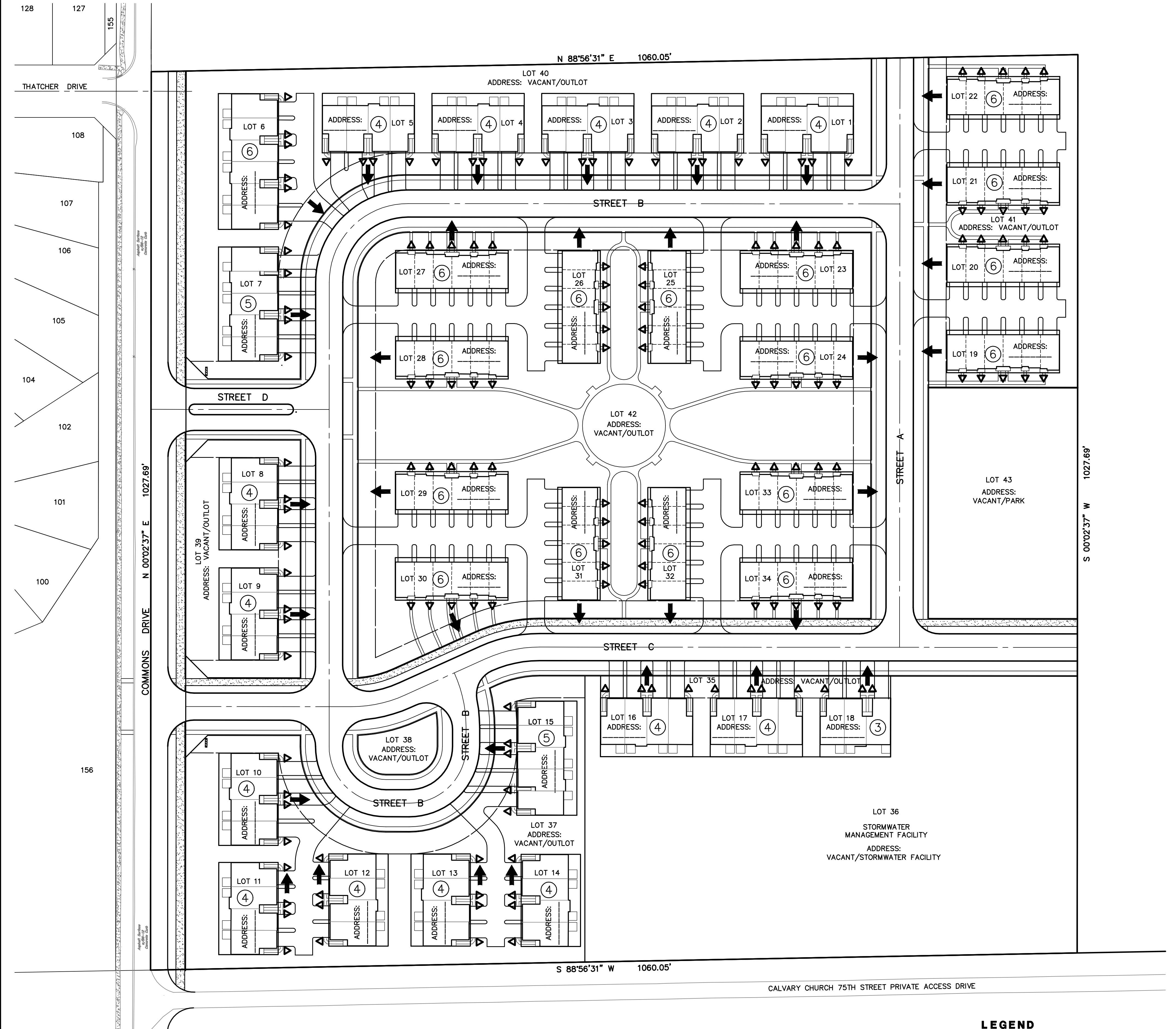

**LEGEND**

- ▽ INDICATES LOCATION OF FRONT DOOR
- ➔ INDICATES DIRECTION BUILDING WILL BE ADDRESSED

ADDRESS PLAT: SIGNATURE BLOCK

Department	Print Name	Signature	Date

DEVELOPMENT DATA TABLE: EXISTING STREET DETAIL

Existing Street Name	Designation (i.e. Street, Lane, Court, etc.)	Proposed Address Range
THATCHER DRIVE	DRIVE	
COMMONS DRIVE	DRIVE	

DEVELOPMENT DATA TABLE: NEW STREET DETAIL

Temporary Street Designation	Street Name	Designation (i.e. Street, Lane, Court, etc.)	Address Range
STREET A			
STREET B			
STREET C			
STREET D			

PREPARED FOR:  
M/I HOMES OF CHICAGO, LLC  
400 EAST DIEHL ROAD, SUITE 230  
NAPERVILLE, ILLINOIS 60563

PREPARED BY:  
**CEMCON, Ltd.**  
Consulting Engineers, Land Surveyors & Planners  
2280 White Oak Circle, Suite 100  
Aurora, Illinois 60502-9675  
PH: 630.862.2100 FAX: 630.862.2199  
E-Mail: cadd@cemcon.com Website: www.cemcon.com

DISC NO.: 743015 FILE NAME: ADDRESS  
DRAWN BY: JGC FLD. BK. / PG. NO.: ---  
COMPLETION DATE: 08-15-17 JOB NO.: 743.015  
XREF: TOPO PROJECT MANAGER: MAM

REVISIONS		
NO.	DATE	DESCRIPTION
△	08-15-17/JGC	PER CITY REVIEW COMMENTS DATED 8-8-17
△	09-11-17/JGC	PER CITY REVIEW COMMENTS DATED 8-28-17
△	11-06-17/JGC	REVISED PER NEW LAYOUT
△	01-04-18/JGC	REVISED PER NEW LAYOUT
△	01-09-18/JGC	PER CITY REVIEW COMMENTS