

25' CITY WATERMAIN EASEMENT LEGAL DESCRIPTION

THAT PART OF LOTS 2, 3, 6, 7, 10, 11, 14 AND 15 IN BLOCK 7 IN WEST PARK ADDITION TO AURORA, VACATED PER DOCUMENT NUMBER 622150, BEING A SUBDIVISION IN THE SOUTHEAST QUARTER OF SECTION 17, TOWNSHIP 38 NORTH, RANGE 8 EAST OF THE THIRD PRINCIPAL MERIDIAN, IN KANE COUNTY, ILLINOIS DESCRIBED AS FOLLOWS: BEGINNING AT THE NORTHWEST CORNER OF SAID LOT 2; THENCE NORTH 88 DEGREES 53 MINUTES 39 SECONDS EAST, ALONG THE NORTH LINE OF SAID LOT 2, A DISTANCE OF 25.00 FEET; THENCE SOUTH 00 DEGREES 16 MINUTES 21 SECONDS, 307.00 FEET; THENCE SOUTH 88 DEGREES 53 MINUTES 39 SECONDS WEST, 25.00 FEET TO THE WEST LINE OF SAID BLOCK 7; THENCE NORTH 00 DEGREES 16 MINUTES 21 SECONDS WEST, ALONG SAID WEST 307.00 FEET TO THE POINT OF BEGINNING.

PROVISIONS - CITY WATERMAIN EASEMENT

A CITY WATERMAIN EASEMENT IS HEREBY RESERVED FOR AND GRANTED TO THE CITY OF AURORA ("CITY") AND ITS PERMITEES OR LICENSEES FOR ALL AREAS HERON PLATTED AND DESIGNATED "CITY WATERMAIN EASEMENT", TO CONSTRUCT, INSTALL, RECONSTRUCT, REPAIR, REMOVE, REPLACE, INSPECT, MAINTAIN AND OPERATE WATER TRANSMISSION AND DISTRIBUTION SYSTEMS AND LINES IN, UNDER, OVER, ACROSS, ALONG AND UPON THE SURFACE OF SAID EASEMENT, INCLUDING BUT NOT LIMITED TO WATERMANS AND THEIR APPURTENANCES. NO ENCROACHMENT OF ANY KIND SHALL BE ALLOWED WITHIN SAID EASEMENT UNLESS THE CITY DETERMINES THAT SAID ENCROACHMENT SHALL NOT INTERFERE WITH THE PROPER FUNCTIONING OF ALL SUCH PERMITTED USES, SUCH AS ENCROACHMENT BY NON-INTERFERING GARDENS, SHRUBS AND OTHER LANDSCAPING MATERIAL. THE CITY AND ITS PERMITEES OR LICENSEES WITH PERMITS FROM THE CITY MAY ENTER UPON SAID EASEMENT FOR THE USES HEREIN SET FORTH AND HAVE THE RIGHT TO CUT, TRIM OR REMOVE ANY TREES, SHRUBS OR OTHER PLANTS WITHIN THE AREAS DESIGNATED "CITY WATERMAIN EASEMENT" WHICH ENCROACH ON AND INTERFERE WITH THE CONSTRUCTION, INSTALLATION, RECONSTRUCTION, REPAIR, REMOVAL, REPLACEMENT, MAINTENANCE AND OPERATION OF THE WATER TRANSMISSION AND DISTRIBUTION SYSTEMS AND SUCH FACILITIES APPURTENANT THERETO.

FOLLOWING ANY WORK TO BE PERFORMED BY CITY PERMITEES OR LICENSEES WITH PERMITS FROM THE CITY, IN THE EXERCISE OF THE EASEMENT RIGHTS GRANTED HEREIN, SAID ENTITIES SHALL MAKE ALL SURFACE RESTORATIONS, INCLUDING BUT NOT LIMITED TO THE FOLLOWING: BACKFILL ANY TRENCH, RESTORE CONCRETE AND ASPHALT SURFACES, TOPSOIL AND SEED, REMOVE EXCESS DEBRIS, MAINTAIN AREA IN A GENERALLY CLEAN AND WORKMANLIKE CONDITION. ALL SAID RESTORATION SHALL BE COMPLETED IN ACCORDANCE WITH CITY STANDARDS AND SUBJECT TO CITY APPROVAL. FOLLOWING ANY WORK PERFORMED BY THE CITY IN THE EXERCISE OF ITS EASEMENT RIGHTS GRANTED HEREIN, THE CITY SHALL HAVE NO OBLIGATION WITH RESPECT TO SURFACE RESTORATION, INCLUDING BUT NOT LIMITED TO, THE LAWN OR SHRUBBERY

PLAT OF EASEMENT

TO THE CITY OF AURORA

KANE COUNTY, ILLINOIS

PART OF THE SOUTHEAST QUARTER OF SECTION 17, TOWNSHIP 38 NORTH RANGE 8 EAST OF THE THIRD PRINCIPAL MERIDIAN, KANE COUNTY, ILLINOIS.

City Resolution: _____ Passed On: _____

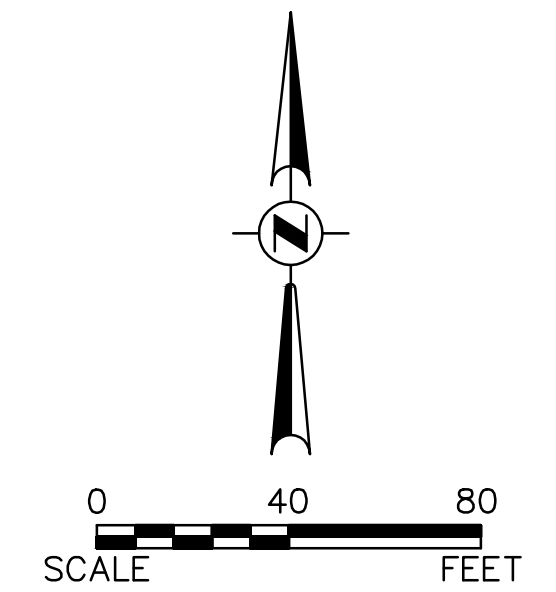

- LEGEND
- = EASEMENT HEREBY GRANTED
 - = EXISTING PROPERTY LINE
 - = EXISTING ROW
 - = SECTION LINE
 - POB = POINT OF BEGINNING

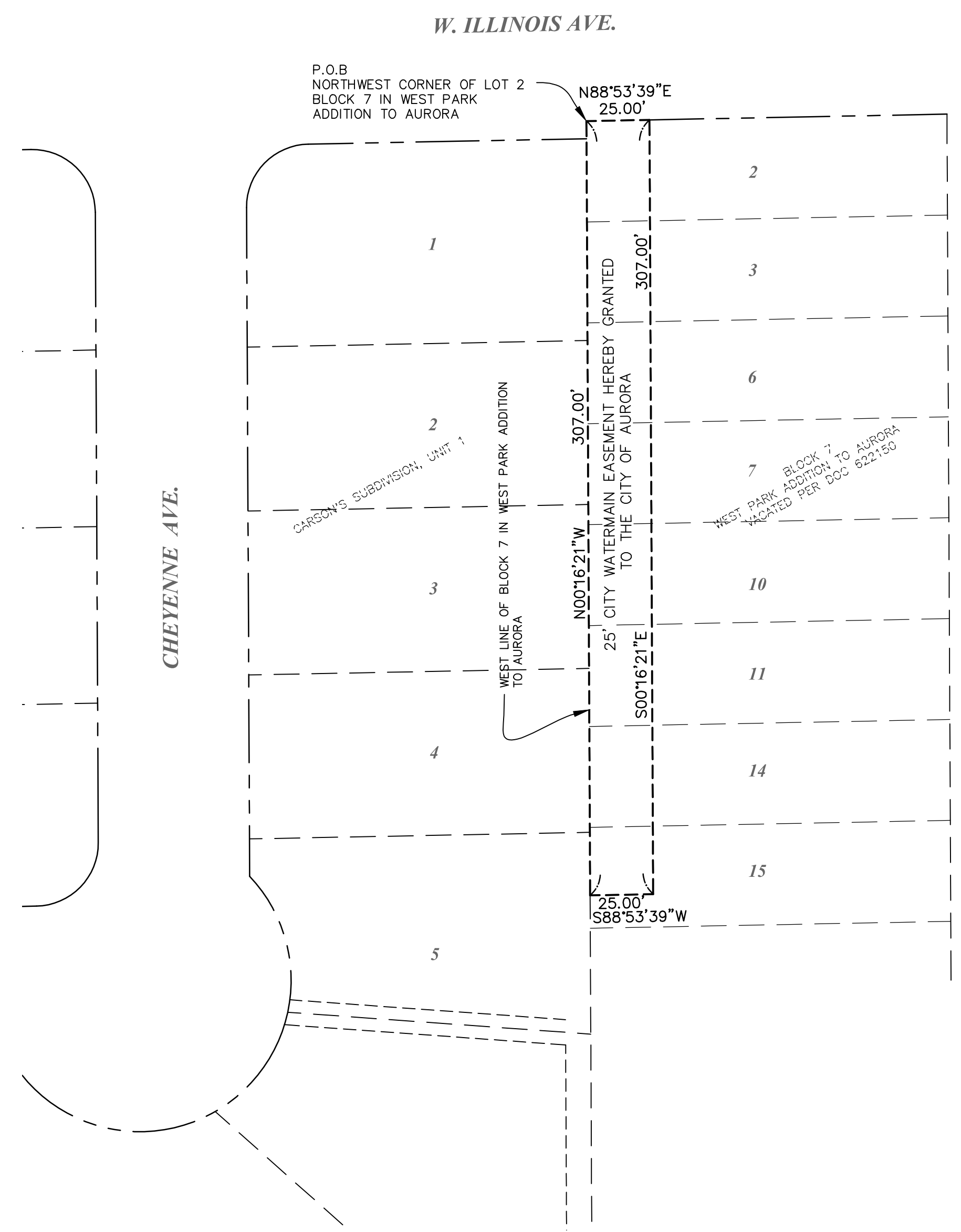

OWNER'S CERTIFICATE

THIS IS TO CERTIFY THAT WEST AURORA SCHOOL DISTRICT 129, AN ILLINOIS CORPORATION, IS THE RECORD OWNER OF THE PROPERTY DESCRIBED IN THE SURVEYOR'S CERTIFICATE AFFIXED HEREON, AND DOES HEREBY CONSENT TO THE GRANT OF EASEMENT DEPICTED HEREON.

DATED THIS ____ DAY OF _____, A.D., 2024.

SIGNATURE

PLEASE TYPE/PRINT THE AUTHORIZED INDIVIDUAL'S NAME, TITLE, CORPORATION/COMPANY NAME, AND ADDRESS:

STATE OF ILLINOIS)
)SS
COUNTY OF KANE)

I, THE UNDERSIGNED, A NOTARY PUBLIC IN AND FOR THE AFORESAID COUNTY AND STATE, DO HEREBY CERTIFY THAT THE FOREGOING SIGNATOR OF THE OWNER'S CERTIFICATE IS PERSONALLY KNOWN TO ME TO BE THE SAME PERSON WHOSE NAME IS SUBSCRIBED TO THE FOREGOING INSTRUMENT, AND THAT SAID INDIVIDUAL APPEARED AND DELIVERED SAID INSTRUMENT AS A FREE AND VOLUNTARY ACT OF THE CORPORATION AND THAT SAID INDIVIDUAL DID ALSO THEN AND THERE ACKNOWLEDGE THAT HE OR SHE IS A CUSTODIAN OF THE CORPORATE SEAL OF SAID CORPORATION AND DID AFFIX SAID SEAL OF SAID CORPORATION TO SAID INSTRUMENT AS HIS OR HER OWN FREE AND VOLUNTARY ACT AND AS THE FREE AND VOLUNTARY ACT OF SAID CORPORATION, AS OWNER, FOR THE USES AND PURPOSES THEREIN SET FORTH IN THE AFORESAID INSTRUMENT.

GIVEN UNDER MY HAND AND NOTARIAL SEAL THIS ____ DAY OF _____, A.D., 2024.

NOTARY

PLEASE TYPE/PRINT NAME

COUNTY RECORDER'S CERTIFICATE

STATE OF ILLINOIS)
)SS
COUNTY OF KANE)

I, THE UNDERSIGNED, AS THE RECORDER OF DEEDS FOR _____ COUNTY DO HEREBY CERTIFY THAT INSTRUMENT NUMBER _____ WAS FILED FOR RECORD IN THE RECORDER'S OFFICE OF _____ COUNTY, ILLINOIS, ON THE ____ DAY OF _____, A.D., 20____ AT _____ O'CLOCK ____M.

RECORDER OF DEEDS

PLEASE TYPE/PRINT NAME

CITY CLERK'S CERTIFICATE

STATE OF ILLINOIS)
)SS
COUNTY OF KANE)

THIS IS TO CERTIFY THAT THE ABOVE PLAT CORRECTLY REPRESENTS THE GRANT OF EASEMENT DEPICTED HEREON,

AND ACCEPTED BY RESOLUTION NO. _____, A PROPER RESOLUTION

ADOPTED BY THE AURORA CITY COUNCIL ON _____, 2024.

CITY CLERK

CITY ENGINEER'S CERTIFICATE

STATE OF ILLINOIS)
)SS
COUNTY OF KANE)

I, THE UNDERSIGNED, AS CITY ENGINEER OF THE CITY OF AURORA, KANE/DUPAGE COUNTIES, ILLINOIS, DO HEREBY CERTIFY THAT THIS DOCUMENT IS APPROVED

UNDER MY OFFICES THIS ____ DAY OF _____, A.D., 2024.

CITY ENGINEER

PLEASE TYPE/PRINT NAME

SURVEYOR'S CERTIFICATE

THIS IS TO CERTIFY THAT I, THE UNDERSIGNED, AN ILLINOIS PROFESSIONAL LAND SURVEYOR, HAVE SURVEYED THE ABOVE-DESCRIBED PROPERTY, AND THAT THIS PLAT WAS PREPARED FOR THE PURPOSE OF GRANTING AN EASEMENT TO THE CITY OF AURORA FOR PURPOSES STATED HEREON, AND THAT THIS PLAT OF EASEMENT ACCURATELY DEPICTS SAID PROPERTY.

GIVEN UNDER MY HAND AND SEAL THIS 8th DAY OF JANUARY, 2024.

MARK G. SCHELLER
ILLINOIS PROFESSIONAL LAND SURVEYOR #3581
(EXPIRES 11-30-24)
ENGINEERING ENTERPRISES, INC.
52 WHEELER ROAD,
SUGAR GROVE, IL 60554

DEVELOPMENT DATA TABLE - EASEMENT		
DESCRIPTION	VALUE	UNIT
A) TAX/PARCEL IDENTIFICATION NUMBER(S) (PINS): 15-17-477-019		
PROPOSED NEW EASEMENTS	Square Feet	Acres
CITY WATERMAIN EASEMENT	7675	0.18
TOTAL	7645	0.18

Engineering Enterprises, Inc.
CONSULTING ENGINEERS
52 Wheeler Road
Sugar Grove, Illinois 60554
630.466.6700 / www.eeiweb.com

CITY OF AURORA
44 E. DOWNER PL.
AURORA, IL 60506

NO.	DATE	REVISIONS

PLAT OF EASEMENT

PLAT OF EASEMENT

DATE:	JANUARY 8, 2024
PROJECT NO.	AU2204
FILE NO	AU2204 MCCLEARY EASE
PAGE 1 OF 1	