

ALTA/ACSM LAND TITLE SURVEY

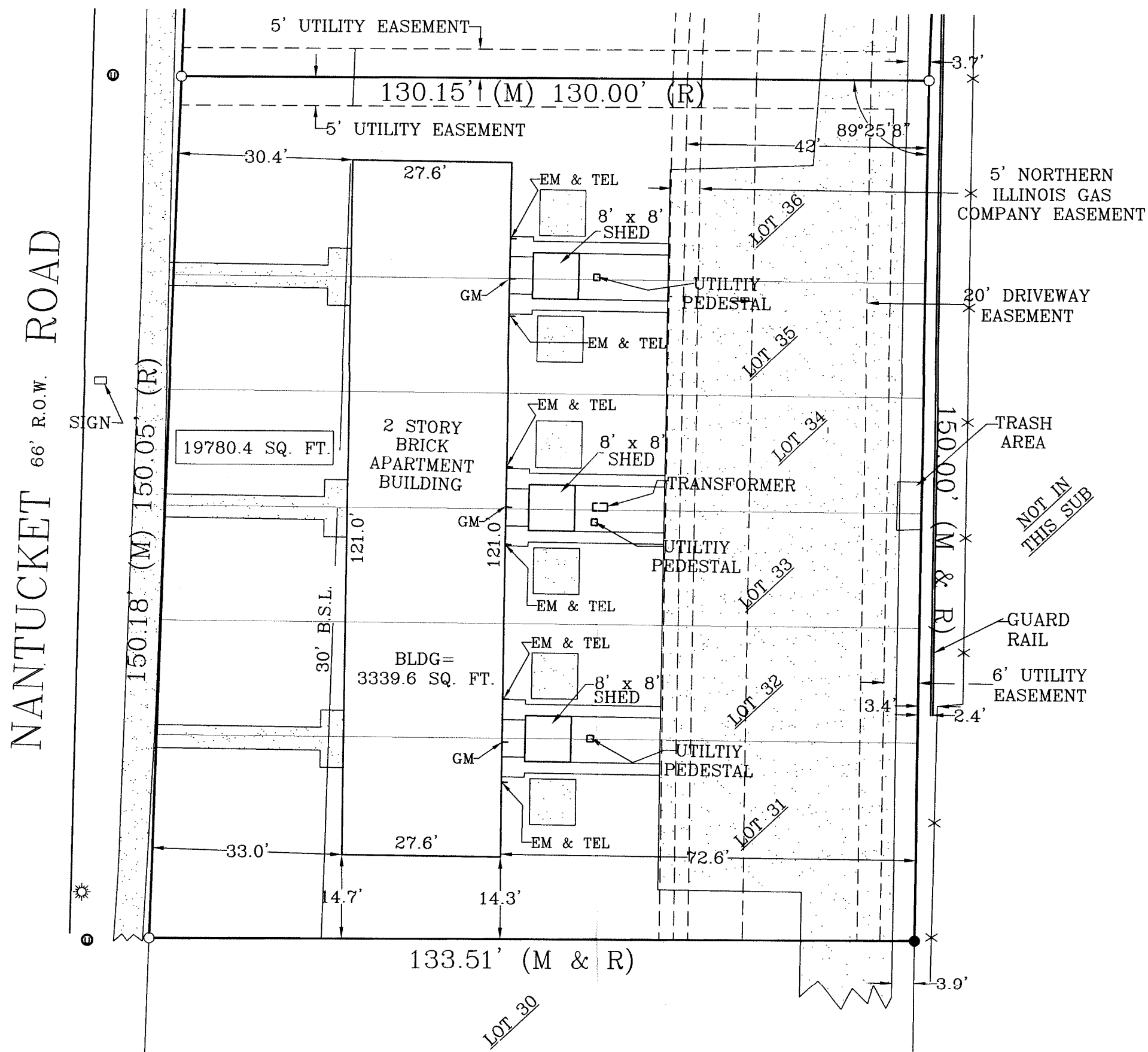

LOTS 31, 32, 33, 34, 35, AND 36 OF HERITAGE GREEN, AURORA, IN THE CITY OF AURORA, KANE COUNTY, ILLINOIS.
COMMONLY KNOWN AS 1241 - 1251 NANTUCKET ROAD, AURORA, ILLINOIS.

TO: LASALLE BANK NATIONAL ASSOCIATION, KINZIE AURORA LIMITED PARTNERSHIP AND CHICAGO TITLE INSURANCE COMPANY:

THIS IS TO CERTIFY THAT THIS MAP OR PLAT AND THE SURVEY ON WHICH IT IS BASED WERE MADE IN ACCORDANCE WITH "MINIMUM STANDARD DETAIL REQUIREMENTS FOR ALTA / ACSM LAND TITLE SURVEYS" JOINTLY ESTABLISHED AND ADOPTED BY ALTA, ACSM AND NSPS IN 2005, AND INCLUDES ITEMS 1,2,3,4,7a, 7b1,8,9,10 AND 11a OF TABLE A THEREOF. PURSUANT TO THE ACCURACY STANDARDS AS ADOPTED BY ALTA, NSPS AND ACSM AND IN EFFECT ON THE DATE OF THIS CERTIFICATION, UNDERSIGNED FURTHER CERTIFIES THAT THE SURVEY MEASUREMENTS WERE MADE IN ACCORDANCE WITH THE "MINIMUM ANGLE, DISTANCE AND CLOSURE REQUIREMENTS FOR SURVEY MEASUREMENTS WHICH CONTROL LAND BOUNDARIES FOR ALTA/ACSM LAND TITLE SURVEYS."

DATED AT MONTGOMERY ON DECEMBER 16, 2007.

Michel C. Ensalaco

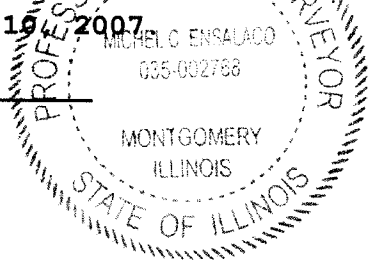

NOTES:

1. DECLARATION IS MADE TO ORIGINAL PURCHASER OF THE SURVEY. IT IS NOT TRANSFERABLE TO ADDITIONAL INSTITUTIONS OR SUBSEQUENT OWNERS.
2. THE LOCATION AND/OR EXISTENCE OF UTILITY SERVICE LINES TO THE PROPERTY SURVEYED ARE UNKNOWN AND ARE NOT SHOWN.
3. NO ATTEMPT HAS BEEN MADE AS A PART OF THIS SURVEY TO OBTAIN OR SHOW DATA CONCERNING EXISTENCE, SIZE, DEPTH, CONDITION, CAPACITY, OR LOCATION OF ANY UTILITY OR MUNICIPAL/PUBLIC SERVICE FACILITY. FOR INFORMATION REGARDING THESE UTILITIES OR FACILITIES, PLEASE CONTACT THE APPROPRIATE AGENCIES.
4. SUBSURFACE AND ENVIRONMENTAL CONDITIONS WERE NOT EXAMINED OR CONSIDERED AS A PART OF THIS SURVEY. NO STATEMENT IS MADE CONCERNING THE EXISTENCE OF UNDERGROUND OR OVERHEAD CONTAINERS OR FACILITIES WHICH MAY AFFECT THE USE OR DEVELOPMENT OF THIS TRACT.
5. THE LOCATIONS OF UNDERGROUND UTILITIES AS SHOWN HEREON ARE BASED ON ABOVE GROUND STRUCTURES AND RECORD DRAWINGS PROVIDED THE SURVEYOR. LOCATIONS OF UNDERGROUND UTILITIES/ STRUCTURES MAY VARY FROM LOCATIONS SHOWN HEREON. ADDITIONAL BURIED UTILITIES/ STRUCTURES MAY BE ENCOUNTERED. NO EXCAVATIONS WERE MADE DURING THE PROGRESS OF THIS SURVEY TO LOCATE BURIED UTILITIES/STRUCTURES. BEFORE EXCAVATIONS ARE BEGUN, THE FOLLOWING OFFICES SHOULD BE CONTACTED FOR VERIFICATION OF UTILITY TYPE AND FOR FIELD LOCATIONS: TELEPHONE, ELECTRIC, WATER, SEWER, STORM, AND CABLE T.V.
6. THIS IS AN ALTA/ACSM SURVEY. IT IS NOT INTENDED TO BE USED AS THE BASIS FOR ENGINEERING/STRUCTURAL DESIGN.
7. THIS SURVEY DOES NOT CONSTITUTE A TITLE SEARCH BY SURVEYOR. ALL INFORMATION REGARDING RECORD EASEMENTS SHOWN HEREON WERE OBTAINED FROM RECORDED SUBDIVISION AND TITLE COMMITMENT PREPARED BY CHICAGO TITLE INSURANCE COMPANY, COMMITMENT NO. 1410 NW6105348 KA.
8. PARCEL IS LOCATED IN ZONE "X" PER F.I.R.M. COMMUNITY PANEL #170320-0020E DATED MARCH 3, 1997.

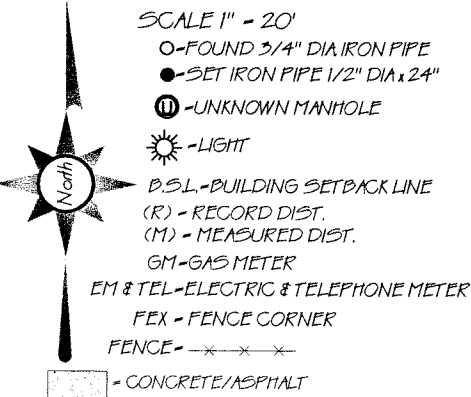

MICHEL C. ENSALACO P.L.S. 2768 EXP. 11/30/2008

TODD SURVEYING

PROFESSIONAL LAND SURVEYING SERVICES

SITE SURVEYING, INC.
P.O. BOX 505
MONTGOMERY, ILLINOIS 60538
PHONE 630-892-1309 FAX 630-892-5544

Survey is valid only if original seal is shown in red.

Client: Keith Moore Attorney At Law

Book #: 2002 Drawn By: s

Drawn By: sbr(MN) Checked By:

Reference:

Field Work Completed: 12/10/07

Rev. Date Rev. Description

Project Number:

2007-5172

ALTA/ACSM
LAND TITLE SURVEY

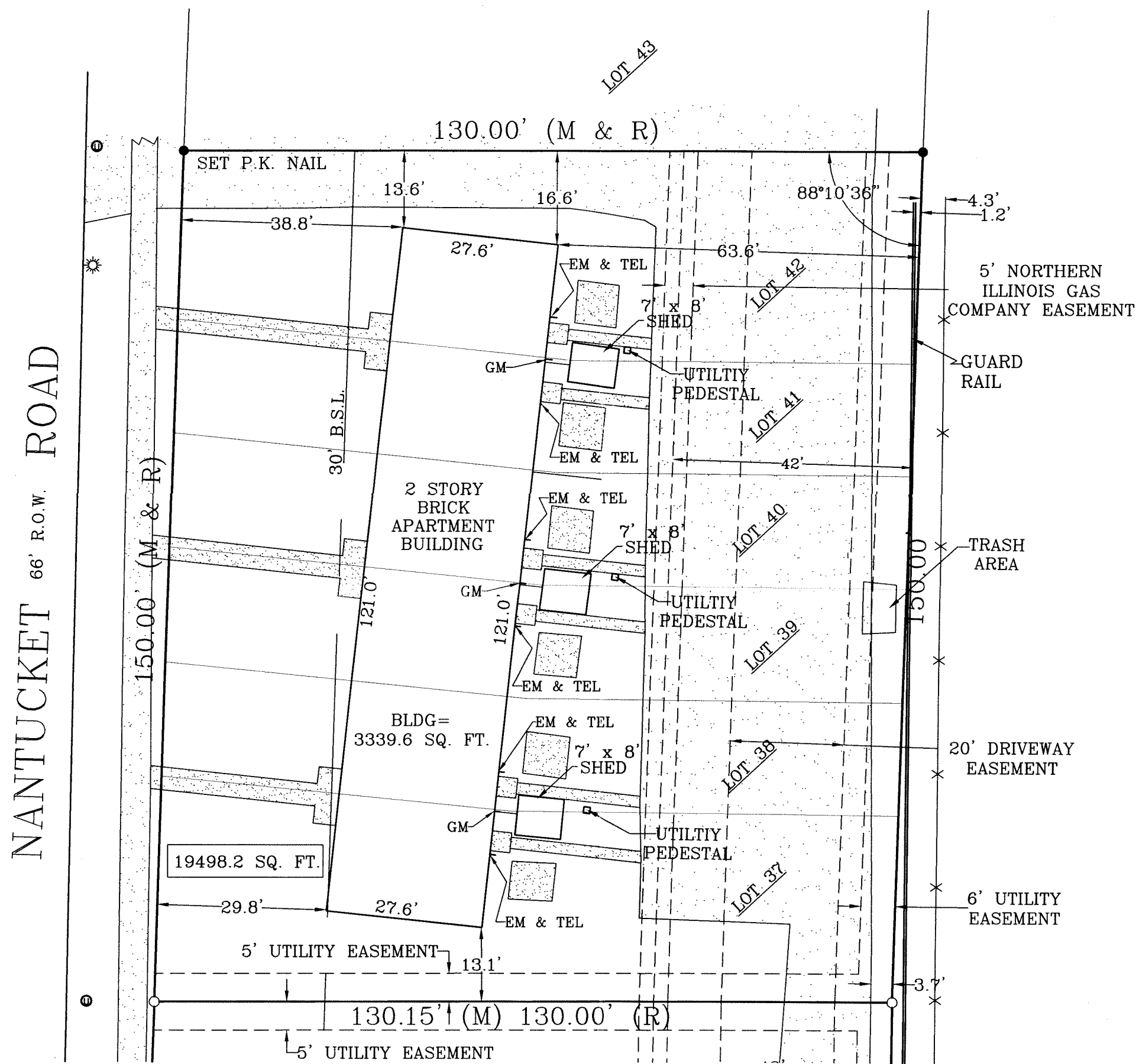

LOTS 37, 38, 39, 40, 41, AND 42 OF HERITAGE GREEN, AURORA, IN THE CITY OF AURORA, KANE COUNTY, ILLINOIS.
COMMONLY KNOWN AS 1261 - 1271 NANTUCKET ROAD, AURORA, ILLINOIS.

TO: LASALLE BANK NATIONAL ASSOCIATION, KINZIE AURORA LIMITED PARTNERSHIP AND CHICAGO TITLE INSURANCE COMPANY:

THIS IS TO CERTIFY THAT THIS MAP OR PLAT AND THE SURVEY ON WHICH IT IS BASED WERE MADE IN ACCORDANCE WITH "MINIMUM STANDARD DETAIL REQUIREMENTS FOR ALTA / ACSM LAND TITLE SURVEYS" JOINTLY ESTABLISHED AND ADOPTED BY ALTA, ACSM AND NSPS IN 2005, AND INCLUDES ITEMS 1, 2, 3, 4, 7a, 7b1, 8, 9, 10 AND 11a OF TABLE A THEREOF. PURSUANT TO THE ACCURACY STANDARDS AS ADOPTED BY ALTA, NSPS AND ACSM AND IN EFFECT ON THE DATE OF THIS CERTIFICATION, UNDERSIGNED FURTHER CERTIFIES THAT THE SURVEY MEASUREMENTS WERE MADE IN ACCORDANCE WITH THE "MINIMUM ANGLE, DISTANCE AND CLOSURE REQUIREMENTS FOR SURVEY MEASUREMENTS WHICH CONTROL LAND BOUNDARIES FOR ALTA/ACSM LAND TITLE SURVEYS."

DATED AT MONTGOMERY ON DECEMBER 10, 2007

Michel C. Ensalaco



NOTES:

- DECLARATION IS MADE TO ORIGINAL PURCHASER OF THE SURVEY. IT IS NOT TRANSFERABLE TO ADDITIONAL INSTITUTIONS OR SUBSEQUENT OWNERS.
- THE LOCATION AND/OR EXISTENCE OF UTILITY SERVICE LINES TO THE PROPERTY SURVEYED ARE UNKNOWN AND ARE NOT SHOWN.
- NO ATTEMPT HAS BEEN MADE AS A PART OF THIS SURVEY TO OBTAIN OR SHOW DATA CONCERNING EXISTENCE, SIZE, DEPTH, CONDITION, CAPACITY, OR LOCATION OF ANY UTILITY OR MUNICIPAL/PUBLIC SERVICE FACILITY. FOR INFORMATION REGARDING THESE UTILITIES OR FACILITIES, PLEASE CONTACT THE APPROPRIATE AGENCIES.
- SUBSURFACE AND ENVIRONMENTAL CONDITIONS WERE NOT EXAMINED OR CONSIDERED AS A PART OF THIS SURVEY. NO STATEMENT IS MADE CONCERNING THE EXISTENCE OF UNDERGROUND OR OVERHEAD CONTAINERS OR FACILITIES WHICH MAY AFFECT THE USE OR DEVELOPMENT OF THIS TRACT.
- THE LOCATIONS OF UNDERGROUND UTILITIES AS SHOWN HEREON ARE BASED ON ABOVE GROUND STRUCTURES AND RECORD DRAWINGS PROVIDED THE SURVEYOR. LOCATIONS OF UNDERGROUND UTILITIES/ STRUCTURES MAY VARY FROM LOCATIONS SHOWN HEREON. ADDITIONAL BURIED UTILITIES/ STRUCTURES MAY BE ENCOUNTERED. NO EXCAVATIONS WERE MADE DURING THE PROGRESS OF THIS SURVEY TO LOCATE BURIED UTILITIES/STRUCTURES. BEFORE EXCAVATIONS ARE BEGUN, THE FOLLOWING OFFICES SHOULD BE CONTACTED FOR VERIFICATION OF UTILITY TYPE AND FOR FIELD LOCATIONS: TELEPHONE, ELECTRIC, WATER, SEWER, STORM, AND CABLE T.V.
- THIS IS AN ALTA/ACSM SURVEY. IT IS NOT INTENDED TO BE USED AS THE BASIS FOR ENGINEERING/STRUCTURAL DESIGN.
- THIS SURVEY DOES NOT CONSTITUTE A TITLE SEARCH BY SURVEYOR. ALL INFORMATION REGARDING RECORD EASEMENTS SHOWN HEREON WERE OBTAINED FROM RECORDED SUBDIVISION AND TITLE COMMITMENT PREPARED BY CHICAGO TITLE INSURANCE COMPANY, COMMITMENT NO. 1410 HT6251041 AU.
- PARCEL IS LOCATED IN ZONE "X" PER F.I.R.M. COMMUNITY PANEL #170320-0020E DATED MARCH 3, 1997.

MICHEL C. ENSALACO P.L.S. 2768 EXP. 11/30/2008

TODD SURVEYING

PROFESSIONAL LAND SURVEYING SERVICES
SITE SURVEYING, INC.
P.O. Box 505
MONTGOMERY, ILLINOIS 60538
PHONE 630-892-1309 FAX 630-892-5544

Survey is valid only if original seal is shown in red.

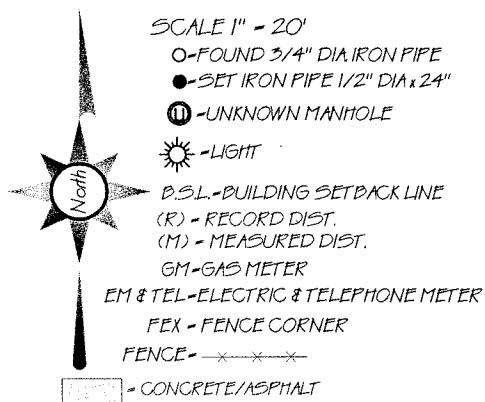

Client: Keith Moore Attorney At Law	
Book #: 2002	Dwg. Size: 5
Drawn By: akh(MN)	Checked By:
Reference:	
Field Work Completed: 12/10/07	
Rev. Date	Rev. Description
Project Number: 2007-5173	