

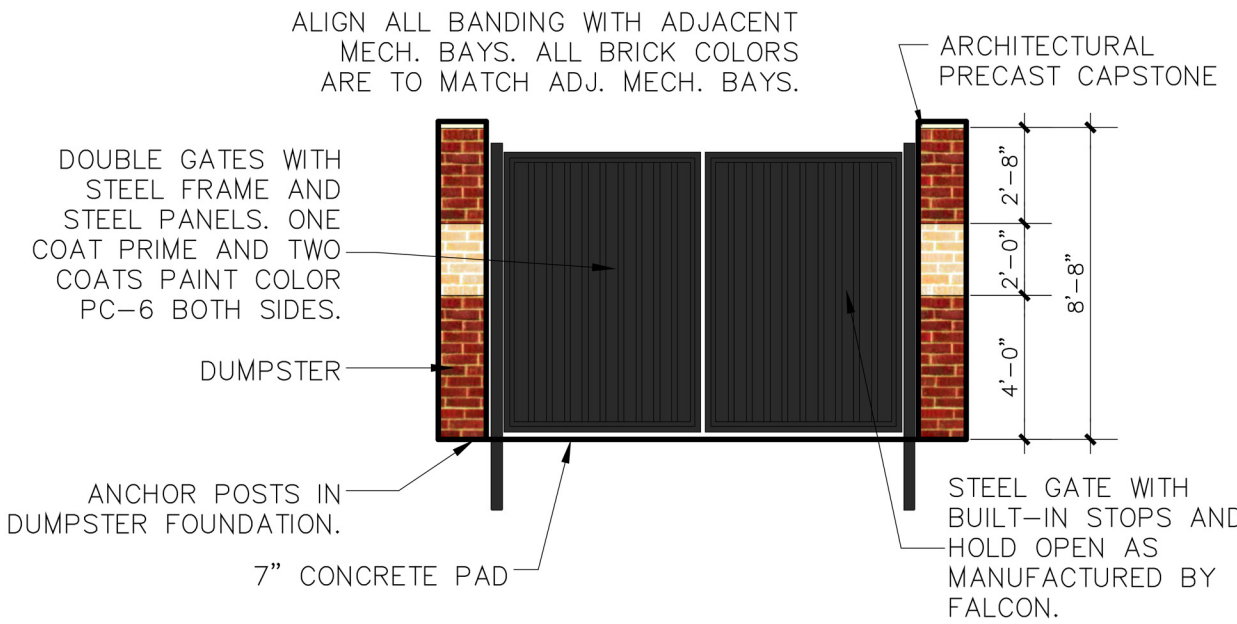

Elevation Data Table: Elevations		
Description	Value	Unit
a) Building Height in feet (typical)	27.71	feet
b) Total Building Square Footage (typical)	5,810.69	Square Feet
c) First Floor Building Square Footage (typical)	5,810.69	Square Feet
d) Number of building stories (typical)	1.00	Square Feet
e) Exterior Material List (including colors) for all buildings and accessory structures:		
Brick-Acme Brick Co. Modular Brick, Color: Burgandy / Mortar: White; Brick-Acme Brick Co. Modular Brick, Color: Glacier White / Mortar:White; Limestone Veneer - 1-1/2" over 4" CMU Base: Salado Quarry / Mortar:White; Shingle Roof - Certainteed Landmark 30 AR Color: Hunter Green; Cast Stone - Pre-Cast Stone Watertablv and Sill; Paint - Sherwin Williams Semi-Gloss / Color: Marshmallow SW 7001; Paint - Sherwin Williams Semi-Gloss / Color: Black		

- NOTES:
- ALL SIGNAGE TO BE REVIEWED AND APPROVED SEPARATELY.
 - HVAC AIR HANDLER IS LOCATED IN ATTIC. CONDENSER UNIT IS GROUND MOUNTED AS SHOWN.
 - ALL ROOF PENETRATIONS ARE PAINTED BLACK UNLESS METAL ROOF, THEN PAINT TO MATCH.
 - SEE SHEET A-2.1 FOR MATERIAL SCHEDULE.
 - EXTERNAL WIFI LOCATIONS TO BE VERIFIED WITH CBAC PROJOECT MANAGER.

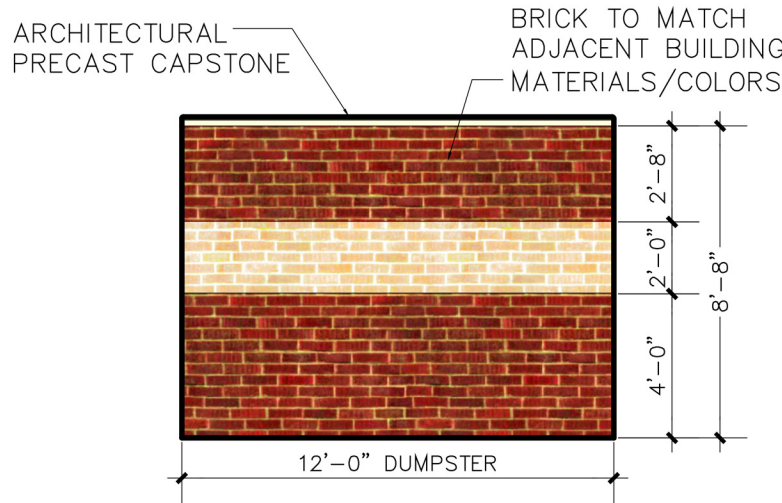

1 TRASH ENCLOSURE ELEVATIONS
SCALE: 3/16" = 1'-0"



711 N. FIELDER RD.
ARLINGTON, TX 76012
PH: (817) 635-5696
FAX: (817) 635-5699

Christian Brothers Automotive
3050 East New York Street
Aurora, IL 60504
ELEVATIONS

Christian Brothers Automotive
17725 Katy Freeway, St. 200
Houston, TX 7704



Revisions

5/1/20 - Issued for Site Development Plan Review
6/19/20 - Revised per Site Development Plan Comments

Project No. 20-XX
Drawn By: Staff
Date: 6/19/20

Sheet Title:

COLOR EXTERIOR ELEVATIONS

Drawing No.

A-4.1
10RH-1-2020



Christian Brothers

A U T O M O T I V E[®]

E New York St
Aurora, IL 60502

GROUND AND WALL SIGNAGE



SITE PLAN

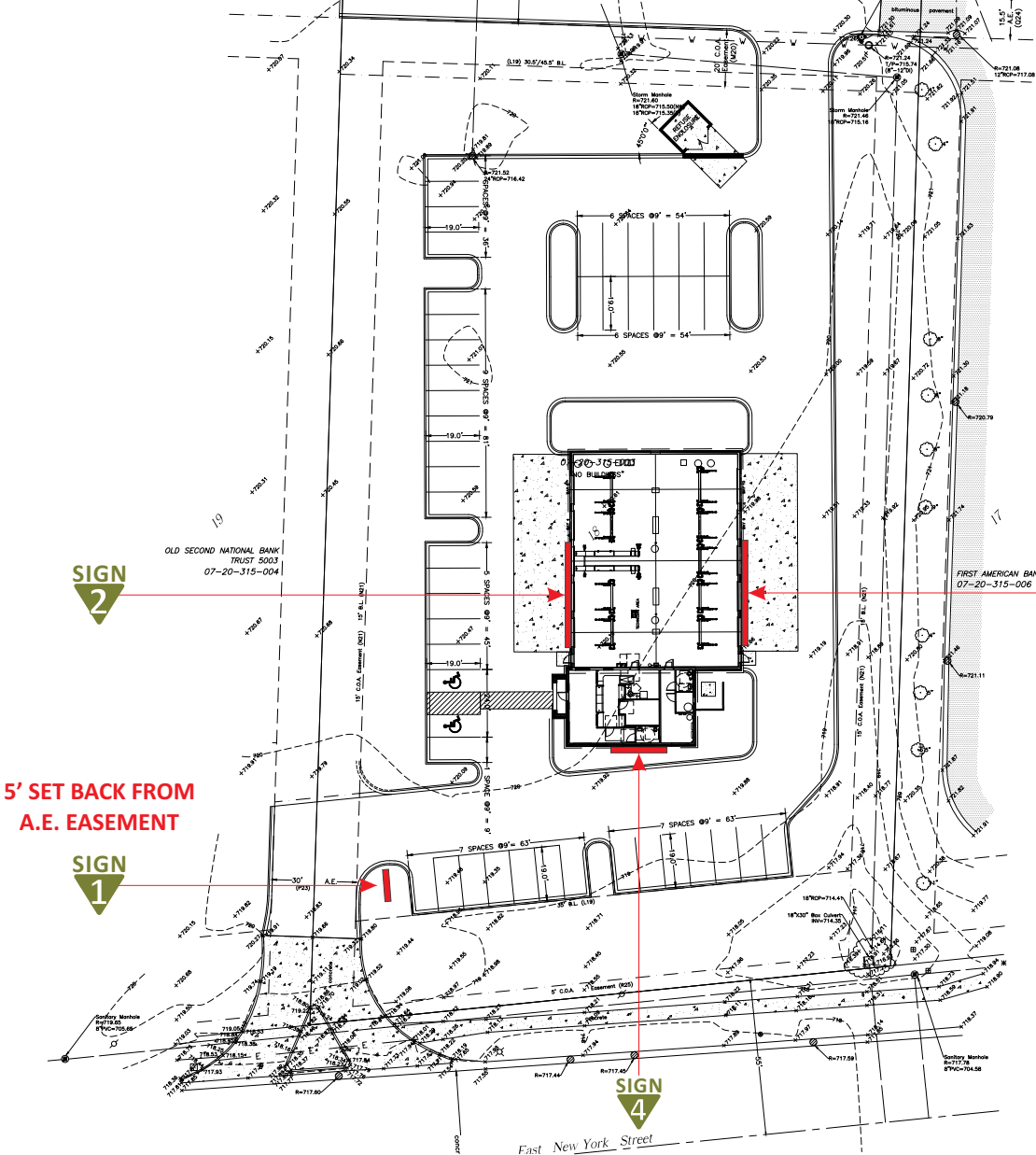

SQUARE FEET CALCULATIONS

	Proposed
SIGN 01: Monument Sign	40
SIGN 02: Exterior Front Channel Letters	74.3
SIGN 03: Exterior Rear Channel Letters	74.3
SIGN 04: Exterior Side Channel Letters & Logo	78

GROUND SIGNAGE

Elevation Data Table: Ground Signage			
Ground Sign #	Description	Value	Unit
1	i) Length of street frontage - on which Sign is Located	207	Feet
	ii) Width of Sign Face	8.00	Feet
	iii) Height of Sign Face	5.00	Feet
	iv) Square Footage of Sign Face	40	Square Feet
	v) Height of Sign (overall)	8	Feet
	vi) Width of Sign (overall)	8	Feet
	vii) Type of Sign	um Cabinet with Fast Translucent White Acrylic Fac	
	viii) Type of Sign Base	Brick / Matching Building	
	ix) Is there a Digital Display	No	
	If Yes then, Location of Digital Display on the sign		
	Height of Digital Display		Feet
	Width of Digital Display		Feet
	Square Footage of Digital Display		Square Feet
	Percent of Digital Display Sign Coverage		Percent

WALL SIGNAGE

Elevation Data Table: Wall Signage			
Wall Sign #	Description	Value	Unit
2	i) Width of Façade - on which Sign is Located	106.00	Feet
	ii) Height of Façade - on which Sign is Located	17.00	Feet
	iii) Square Footage of Façade - on which Sign is Located	1,802.00	Square Feet
	iv) Width of Sign Face	37.20	Feet
	v) Height of Sign Face	2.00	Feet
	vi) Square Footage of Sign Face	74.40	Square Feet
	vii) Percent of Sign Coverage - Façade on which Sign is Located	4%	Percent

Wall Sign #	Description	Value	Unit
3	i) Width of Façade - on which Sign is Located	106.00	Feet
	ii) Height of Façade - on which Sign is Located	17.00	Feet
	iii) Square Footage of Façade - on which Sign is Located	1,802.00	Square Feet
	iv) Width of Sign Face	37.20	Feet
	v) Height of Sign Face	2.00	Feet
	vi) Square Footage of Sign Face	74.40	Square Feet
	vii) Percent of Sign Coverage - Façade on which Sign is Located	4%	Percent

Wall Sign #	Description	Value	Unit
4	i) Width of Façade - on which Sign is Located	46.00	Feet
	ii) Height of Façade - on which Sign is Located	20.00	Feet
	iii) Square Footage of Façade - on which Sign is Located	920.00	Square Feet
	iv) Width of Sign Face	15.75	Feet
	v) Height of Sign Face	5.00	Feet
	vi) Square Footage of Sign Face	78.75	Square Feet
	vii) Percent of Sign Coverage - Façade on which Sign is Located	9%	Percent



Christian Brothers
AUTOMOTIVE

Address _____

_____ E New York St

City _____ Aurora

State _____ IL 60502

Account Representative: _____

C. Keck

This design and engineering is submitted as our proposal, and the right to use or exhibit in any form, is not authorized without written permission by Vixxo.

Notes

- *
- *
- *
- *
- *

Designer _____ J. WOMACK

Design # _____ Vx1100277 R1

Original Date _____ 04/23/20

Revision Date _____ 06/18/20

All electrical scope to be completed in a U.L. approved method and shall meet current N.E.C. standards



- * All electrical components shall be U.L. Listed.
- * Sign shall be grounded per N.E.C. Article 250.
- * Insulated conductors as per N.E.C. Code 310.8 type to be used - metallic insulated sealtite.
- * Disconnect switch as per N.E.C. Code 600.6.



sign & lighting

2:12

The purchaser agrees to hold the seller harmless against any cause for action for damages which may occur as a result of drilling for piers and foundations, including but not limited to sewer, gas lines or any underground obstacles which the purchaser or others may deem valuable.

D/F MONUMENT SIGN STRUCTURE AND F.C.O. NUMBERS

SCALE: 3/8"=1'-0"

SPECIFICATIONS

1. 20" DEEP ALUMINUM CABINET FILLER PAINTED TO MATCH PMS 349 C GREEN, GLOSSY FINISH.
2. ALL CABINET INTERIORS ARE PAINTED LIGHT ENHANCEMENT WHITE.
3. 1 1/2" EXTRUDED ALUMINUM RETAINER SECTIONS PAINTED TO MATCH PMS 349 C GREEN, GLOSSY FINISH.
4. FACES ARE FLAT TRANSLUCENT WHITE ACRYLIC WITH FIRST SURFACE VINYL OVERLAYS & WILL SLIDE OUT FOR SERVICE.
5. VINYL COLORS ARE PER COLOR SCHEDULE.
6. INTERNALLY ILLUMINATED WITH WHITE LED'S.
7. CABINET POWER CUTOFF SWITCH TO BE MOUNTED ON SIDE OF CABINET WITH WEATHERPROOF FLIP-UP COVER & PAINTED TO MATCH CABINET.
8. ADDRESS NUMBERS ARE 1/2" WHITE ACRYLIC MOUNTED TO BASE WITH STUD MOUNTS. (BOTH SIDES)

SQUARE FOOTAGE:

SQ. FT. PER FACE: 40

F.C.O. NUMBERS SPECIFICATIONS

1. 1/2" THICK OPAQUE WHITE GEMINI #5687 PLASTIC LETTER FORMS.
2. NUMBERS HAVE WHITE FACES WITH BLACK EDGE (SIDES)
3. LETTERS ARE NON-ILLUMINATED.
4. COPY STYLE: CLARENDON FORTUNE BOLD
5. FLUSH MOUNTED TO MONUMENT WITH APPROPRIATE NON-CORROSIVE MOUNTING HARDWARE AND SEALED WITH SILICONE.

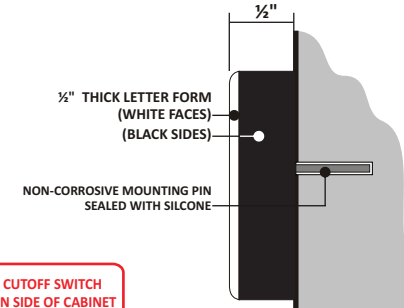

Section Detail

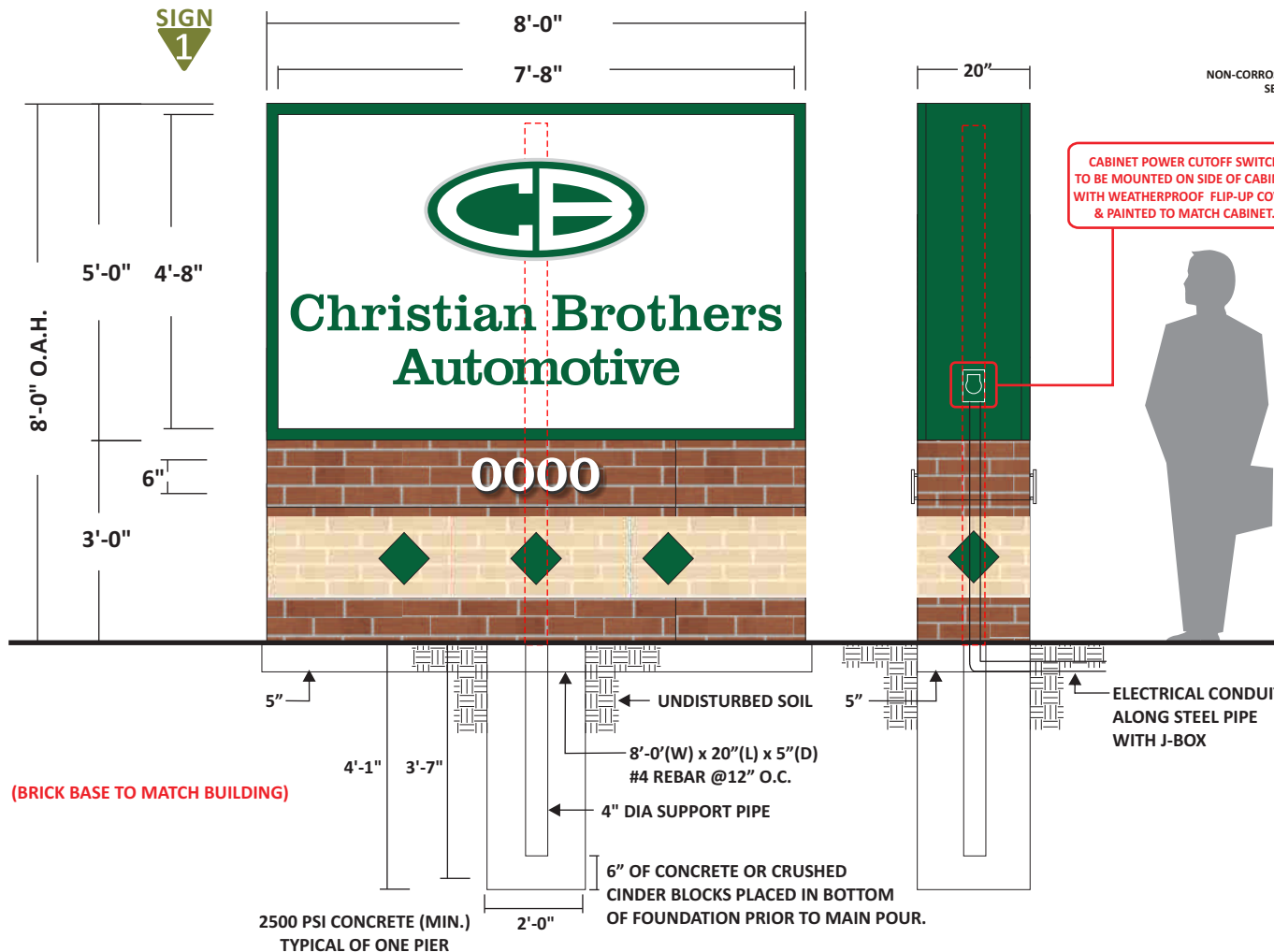

Christian Brothers
AUTOMOTIVE

Address _____
E New York St
City _____ Aurora
State _____ IL 60502

Account Representative:
C. Keck

This design and engineering is submitted as our proposal, and the right to use or exhibit in any form, is not authorized without written permission by Vixxo.

Notes

- *
- *
- *
- *
- *

Designer _____ J. WOMACK
Design # _____ Vx1100277 R1
Original Date _____ 04/23/20
Revision Date _____ 06/18/20

All electrical scope to be completed in a U.L. approved method and shall meet current N.E.C. standards



- * All electrical components shall be U.L. Listed.
- * Sign shall be grounded per N.E.C. Article 250.
- * Insulated conductors as per N.E.C. Code 310.8.
- * type to be used - metallic insulated sealtite.
- * Disconnect switch as per N.E.C. Code 600.6.



sign & lighting

3:12

The purchaser agrees to hold the seller harmless against any cause for action for damages which may occur as a result of drilling for piers and foundations, including but not limited to sewer, gas lines or any underground obstacles which the purchaser or others may deem valuable.

COLOR SCHEDULE		
	GREEN PAINT	PMS 349 C GLOSSY FINISH
	GREEN VINYL	ARLON 3M #3630-26
	GRAY	ORACAL #72 LIGHT GRAY VINYL
	WHITE	PMS WHITE PAINT, PLEX
LOGO VINYL DETAIL		
	WHITE	#3630-26 GREEN VINYL
		#72 LIGHT GRAY VINYL

ILLUMINATED 22" CHANNEL LETTERS WITH BACK PANELS ON WIRE-WAYS

SIGN
2

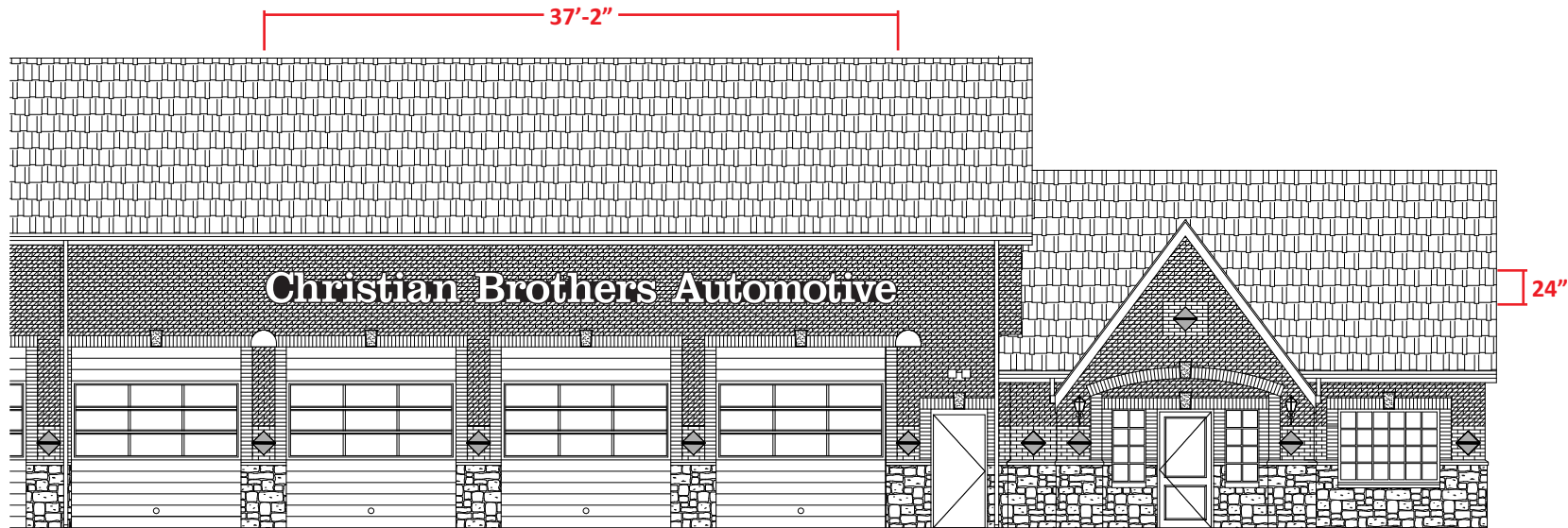

BUILDING (FRONT) ELEVATION

SCALE: 3/32"=1'-0"

SCOPE OF WORK:

1. FABRICATE, SHIP & INSTALL (1) ONE NEW SET - 22" INDIVIDUAL CHANNEL LETTERS WITH BACK PANELS ON WIRE-WAYS.

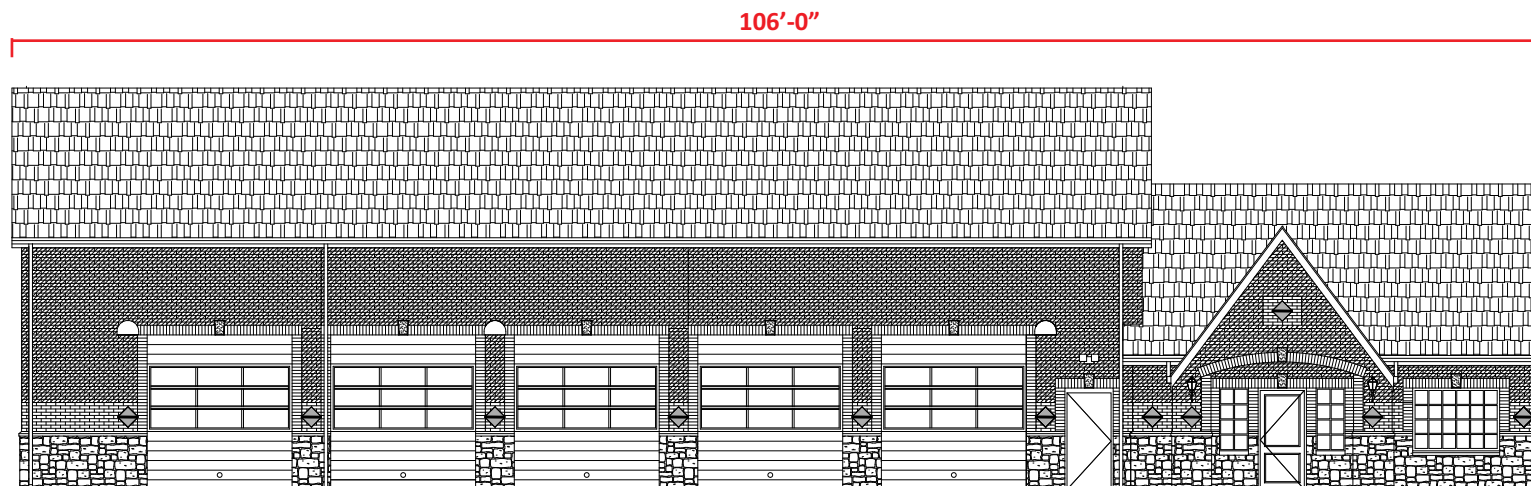

SCALE: N.T.S.



Christian Brothers
AUTOMOTIVE

Address _____

E New York St

City _____ Aurora

State _____ IL 60502

Account Representative:

C. Keck

This design and engineering is submitted as our proposal, and the right to use or exhibit in any form, is not authorized without written permission by Vixxo.

Notes

- *
- *
- *
- *
- *

Designer _____ J. WOMACK

Design # _____ Vx1100277 R1

Original Date _____ 04/23/20

Revision Date _____ 06/18/20

All electrical scope to be completed in a U.L. approved method and shall meet current N.E.C. standards



- * All electrical components shall be U.L. Listed.
- * Sign shall be grounded per N.E.C. Article 250.
- * Insulated conductors as per N.E.C. Code 310.8.
- * type to be used - metallic insulated sealite.
- * Disconnect switch as per N.E.C. Code 600.6.



sign & lighting

4:12

The purchaser agrees to hold the seller harmless against any cause for action for damages which may occur as a result of drilling for piers and foundations, including but not limited to sewer, gas lines or any underground obstacles which the purchaser or others may deem valuable.









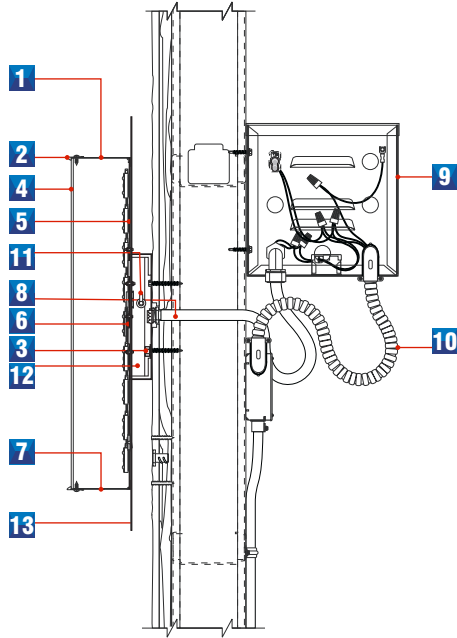
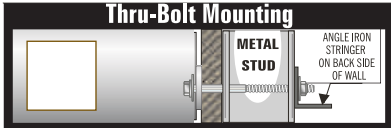

Address _____

E New York St
City _____ Aurora
State _____ IL 60502

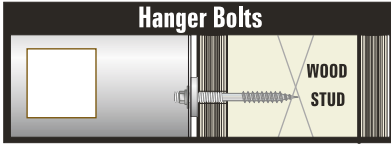
Account Representative:
C. Keck

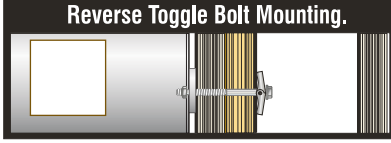
This design and engineering is submitted as our proposal, and the right to use or exhibit in any form, is not authorized without written permission by Vixxo.

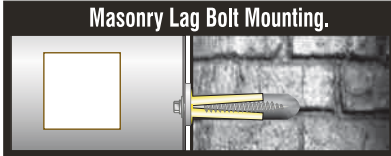
Notes
*
*
*
*
*
*

SPECIFICATIONS		SIDE SECTION VIEW	MOUNTING DETAIL		COLOR SCHEDULE
1	5" FABRICATED ALUMINUM LETTER RETURNS PAINTED BLACK PAINT INTERIOR WITH LIGHT ENHANCING PAINT				 GREEN PAINT PMS 349 C GLOSSY FINISH
2	1" TRIM CAP BLACK				 GREEN VINYL ARLON 3M #3630-26
3	NON-CORROSIVE INSTALLATION HARDWARE: SEE DETAIL				 GRAY ORACAL #72 LIGHT GRAY VINYL
4	3/16" THICK #7328 PLEX/POLYCARBONATE FACE WHITE				 WHITE PMS WHITE PAINT, PLEX
5	LED DIODE MODULE WHITE (MIN. 15' LEADS)				 BLACK PMS BLACK PAINT, PLEX
6	FLAT ALUMINUM BACK WELDED TO RETURNS PAINTED BLACK				
7	¼" WEEP HOLES (2) TWO PER LETTER				
8	GROUNDING WALL PASS-THRU SEALED WATER TIGHT (SHOWN AS TYPICAL / FRONT ELEVATION TO HAVE PASS THROUGH AT TOP OF LETTER)				
9	LOW VOLTAGE ELECTRONIC TRANSFORMER LOCATED IN INTERIOR WALL AREA INSIDE A PROTECTIVE CASE BOX				
10	WATERPROOF FLEXIBLE CONDUIT FOR WIRING				
11	UL LISTED AND APPROVED 20AMP DISCONNECT SWITCH				
12	2" DEEP WIRE-WAY PAINTED BLACK				
13	1" CONTOUR .063 ALUMINUM PAINTED GLOSS BLACK				

Designer _____ J. WOMACK
Design # _____ Vx1100277 R1
Original Date _____ 04/23/20
Revision Date _____ 06/18/20

All electrical scope to be completed in a U.L. approved method and shall meet current N.E.C. standards

* All electrical components shall be U.L. Listed.
* Sign shall be grounded per N.E.C. Article 250.
* Insulated conductors as per N.E.C. Code 310.8.
type to be used - metallic insulated sealtite.
* Disconnect switch as per N.E.C. Code 600.6.

sign & lighting

5:12

The purchaser agrees to hold the seller harmless against any cause for action for damages which may occur as a result of drilling for piers and foundations, including but not limited to sewer, gas lines or any underground obstacles which the purchaser or others may deem valuable.

ILLUMINATED 22" CHANNEL LETTERS WITH BACK PANELS ON RACE-WAYS

SIGN
3

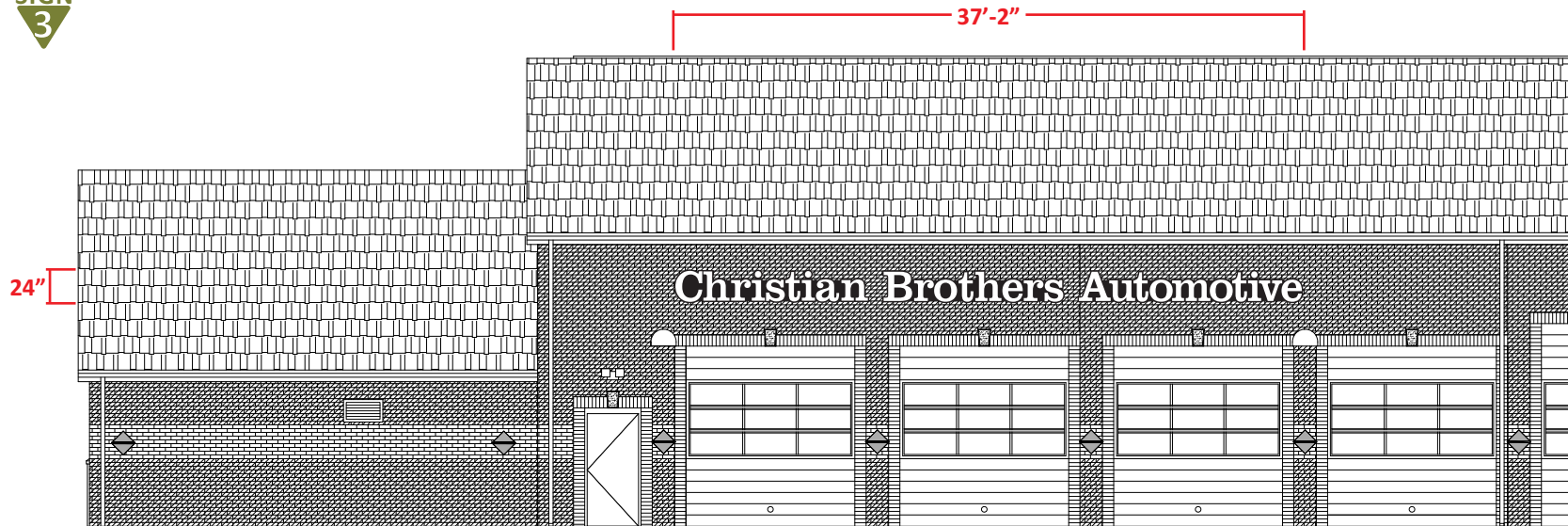

BUILDING (REAR) ELEVATION

SCALE: 3/32"=1'-0"

SCOPE OF WORK:

1. FABRICATE, SHIP & INSTALL (1) ONE NEW SET - 22" INDIVIDUAL CHANNEL LETTERS WITH BACK PANELS ON RACE-WAYS.

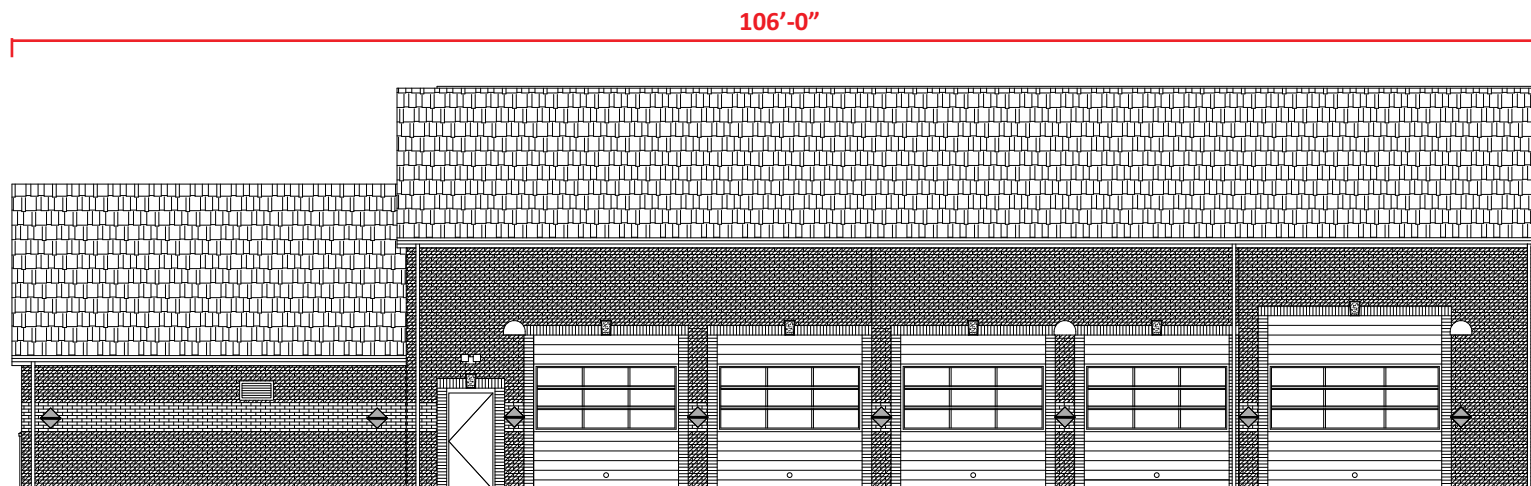

SCALE: N.T.S.



Christian Brothers
AUTOMOTIVE

Address _____

E New York St

City _____ Aurora

State _____ IL 60502

Account Representative:

C. Keck

This design and engineering is submitted as our proposal, and the right to use or exhibit in any form, is not authorized without written permission by Vixxo.

Notes

- *
- *
- *
- *
- *

Designer _____ J. WOMACK

Design # _____ Vx1100277 R1

Original Date _____ 04/23/20

Revision Date _____ 06/18/20

All electrical scope to be completed in a U.L. approved method and shall meet current N.E.C. standards



- * All electrical components shall be U.L. Listed.
- * Sign shall be grounded per N.E.C. Article 250.
- * Insulated conductors as per N.E.C. Code 310.8.
- * type to be used - metallic insulated sealite.
- * Disconnect switch as per N.E.C. Code 600.6.



sign & lighting

6:12

The purchaser agrees to hold the seller harmless against any cause for action for damages which may occur as a result of drilling for piers and foundations, including but not limited to sewer, gas lines or any underground obstacles which the purchaser or others may deem valuable.



Christian Brothers
AUTOMOTIVE

2'-0" 1'-10" 37'-2" 9" 9"

Christian Brothers Automotive

74.3 SQFT

Address _____

E New York St

City _____ Aurora

State _____ IL 60502

Account Representative:
C. Keck

This design and engineering is submitted as our proposal, and the right to use or exhibit in any form, is not authorized without written permission by Vixxo.

Notes

*
*
*
*
*

SPECIFICATIONS

SIDE SECTION VIEW

MOUNTING DETAIL

COLOR SCHEDULE

- 1 NON-CORROSIVE INSTALLATION HARDWARE: SEE DETAIL
- 2 5" FABRICATED ALUMINUM LETTER RETURNS PAINTED **BLACK**
PAINT INTERIOR WITH LIGHT ENHANCING PAINT
- 3 1" TRIM CAP RETAINER **BLACK**
- 4 FLAT ALUMINUM BACK WELDED TO RETURNS
- 5 1/4" THICK METAL FLAT BAR FOR A SECURE INSTALLATION
- 6 USLED DIODE MODULE **WHITE**
- 7 3/16" THICK PLEX/POLYCARBONATE FACE **WHITE**
- 8 LOW VOLTAGE ELECTRONIC TRANSFORMER MOUNTED IN A 7 1/4" X 7 1/4" EXTRUDED .050 ALUM. RACEWAY SUPPORT/WIRING BOX PAINTED **BLACK**
- 9 VISIBLE CUT-OFF SWITCH WITH FLIP-UP COVER
- 10 1/4" WEEP HOLES (2) TWO PER LETTER
- 11 GROUNDED WALL PASS-THRU SEALED WATER TIGHT
- 12 1" CONTOUR .063 ALUMINUM PAINTED **GLOSS BLACK**

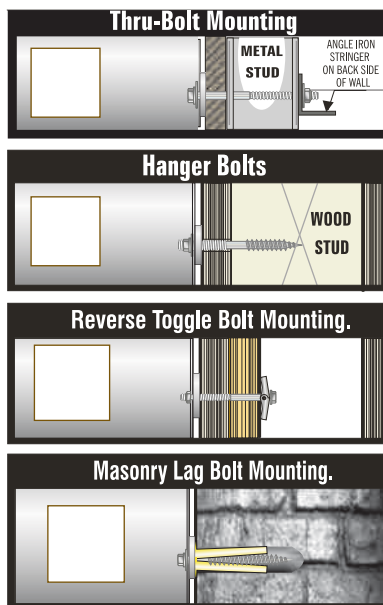
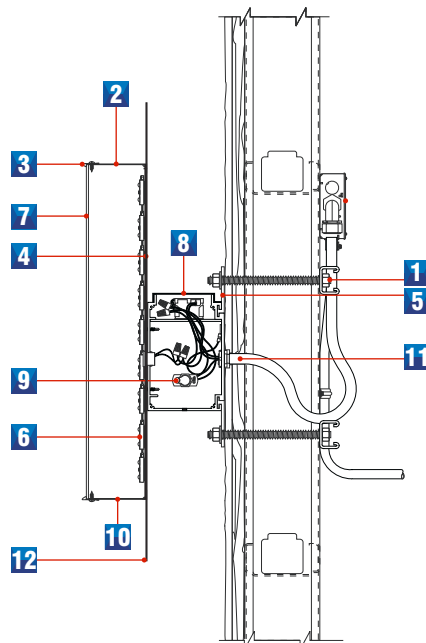

	GREEN PAINT	PMS 349 C GLOSSY FINISH
	GREEN VINYL	ARLON 3M #3630-26
	GRAY	ORACAL #72 LIGHT GRAY VINYL
	WHITE	PMS WHITE PAINT, PLEX
	BLACK	PMS BLACK PAINT

Designer _____ J. WOMACK
Design # _____ Vx1100277 R1
Original Date _____ 04/23/20
Revision Date _____ 06/18/20

All electrical scope to be completed in a U.L. approved method and shall meet current N.E.C. standards



* All electrical components shall be U.L. Listed.
* Sign shall be grounded per N.E.C. Article 250.
* Insulated conductors as per N.E.C. Code 310.8.
type to be used - metallic insulated sealtite.
* Disconnect switch as per N.E.C. Code 600.6.



sign & lighting

7:12

The purchaser agrees to hold the seller harmless against any cause for action for damages which may occur as a result of drilling for piers and foundations, including but not limited to sewer, gas lines or any underground obstacles which the purchaser or others may deem valuable.

ILLUMINATED 14" CHANNEL LETTERS & LOGO WITH BACK PANELS ON WIRE-WAYS

SIGN
4

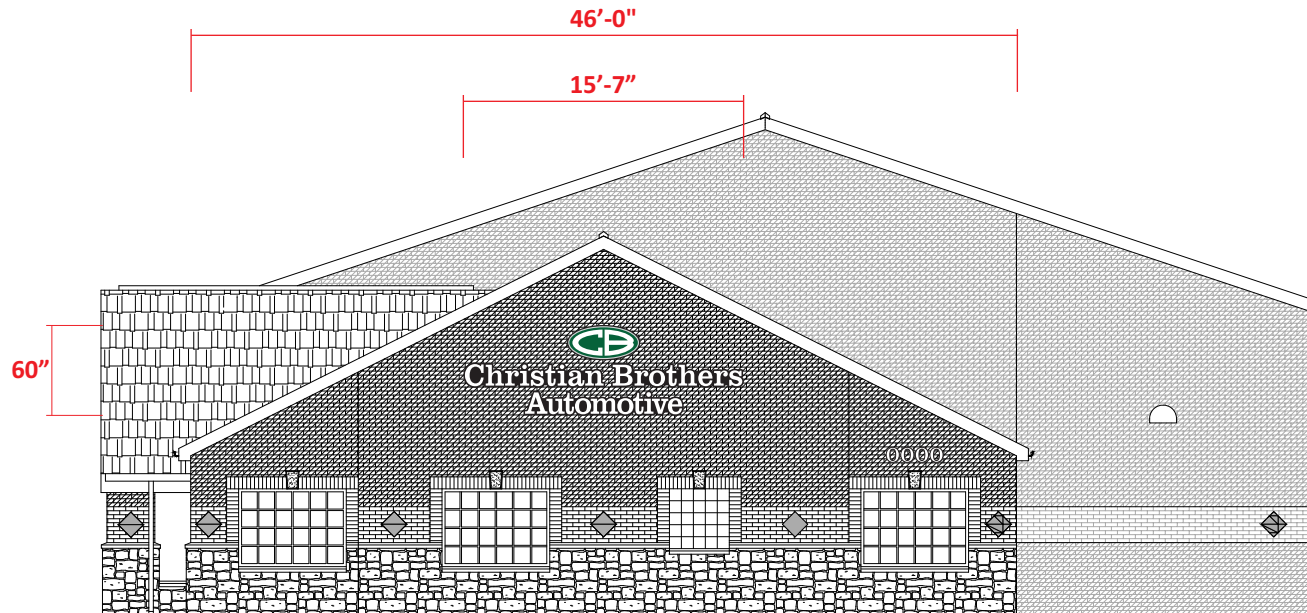

BUILDING (RIGHT SIDE) ELEVATION

SCOPE OF WORK

1. FABRICATE, SHIP & INSTALL (1) ONE NEW
14" LED FACE LIT CHANNEL LETTER SET STACKED AND 22" LOGO WITH BACK PANEL ON WIRE-WAYS

SCALE: 3/32"=1'-0"



Christian Brothers
AUTOMOTIVE

Address _____

E New York St

City _____ Aurora

State _____ IL 60502

Account Representative:

C. Keck

This design and engineering is submitted as our proposal, and the right to use or exhibit in any form, is not authorized without written permission by Vixxo.

Notes

- *
- *
- *
- *
- *

Designer _____ J. WOMACK

Design # _____ Vx1100277 R1

Original Date _____ 04/23/20

Revision Date _____ 06/18/20

All electrical scope to be completed in a U.L. approved method and shall meet current N.E.C. standards



- * All electrical components shall be U.L. Listed.
- * Sign shall be grounded per N.E.C. Article 250.
- * Insulated conductors as per N.E.C. Code 310.8.
- * type to be used - metallic insulated sealite.
- * Disconnect switch as per N.E.C. Code 600.6.



sign & lighting

8:12

The purchaser agrees to hold the seller harmless against any cause for action for damages which may occur as a result of drilling for piers and foundations, including but not limited to sewer, gas lines or any underground obstacles which the purchaser or others may deem valuable.

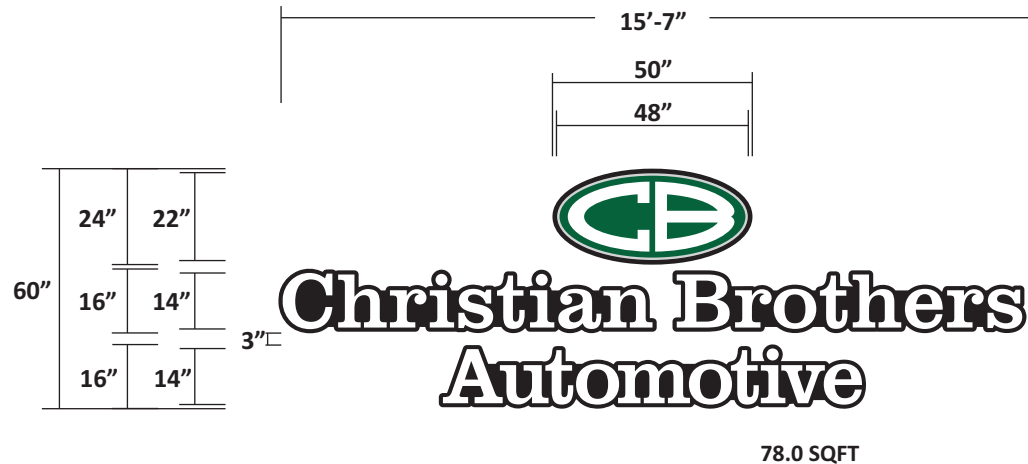

Christian Brothers
AUTOMOTIVE®

Address _____

E New York St

City Aurora

State IL 60502

Account Representative:

C. Keck

This design and engineering is submitted as our proposal, and the right to use or exhibit in any form, is not authorized without written permission by Vixxo.

SPECIFICATIONS

- 1** 5" FABRICATED ALUMINUM LETTER RETURNS
PAINTED **BLACK**
PAINT INTERIOR WITH LIGHT ENHANCING PAINT
- 2** 1" TRIM CAP
BLACK
- 3** NON-CORROSIVE INSTALLATION HARDWARE:
SEE DETAIL
- 4** 3/16" THICK #7328 PLEX/POLYCARBONATE FACE
WHITE
- 5** LED DIODE MODULE **WHITE (MIN. 15' LEADS)**
- 6** FLAT ALUMINUM BACK WELDED TO RETURNS
PAINTED **BLACK**
- 7** ¼" WEEP HOLES (2) TWO PER LETTER
- 8** GROUNDED WALL PASS-THRU SEALED WATER TIGHT
(SHOWN AS TYPICAL / FRONT ELEVATION TO
HAVE PASS THROUGH AT TOP OF LETTER)
- 9** LOW VOLTAGE ELECTRONIC TRANSFORMER
LOCATED IN INTERIOR WALL AREA INSIDE A
PROTECTIVE CASE BOX
- 10** WATERPROOF FLEXIBLE CONDUIT FOR WIRING
- 11** UL LISTED AND APPROVED 20AMP
DISCONNECT SWITCH
- 12** 2" DEEP WIRE-WAY PAINTED **BLACK**
- 13** 1" CONTOUR .063 ALUMINUM PAINTED **GLOSS BLACK**



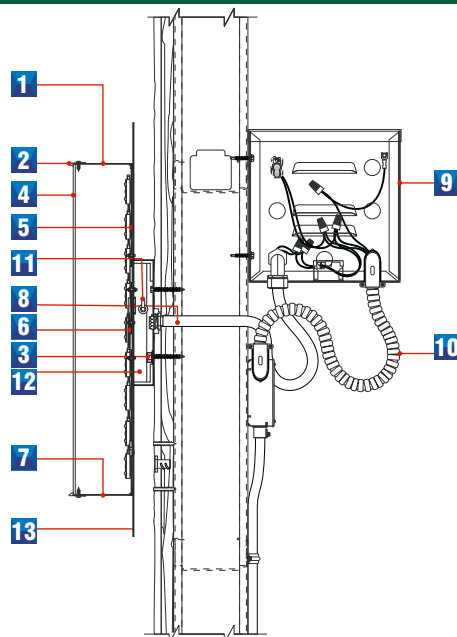

SIDE SECTION VIEW

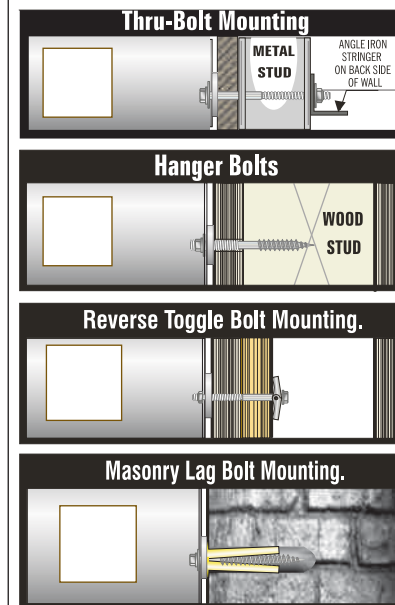

MOUNTING DETAIL



COLOR SCHEDULE

	GREEN PAINT	PMS 349 C GLOSSY FINISH
	GREEN VINYL	ARLON 3M #3630-26
	GRAY	ORACAL #72 LIGHT GRAY VINYL
	WHITE	PMS WHITE PAINT, PLEX
	BLACK	PMS BLACK PAINT

LOGO VINYL DETAIL

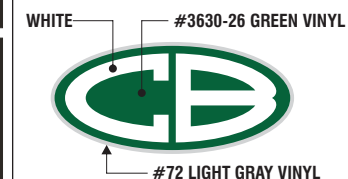

Designer J. WOMACK

Design # Vx1100277 R1Original Date 04/23/20Revision Date 06/18/20

All electrical scope to be completed in a U.L. approved method and shall meet current N.E.C. standards



* All electrical components shall be U.L. Listed.

* Sign shall be grounded per N.E.C. Article 250.

* Insulated conductors as per N.E.C. Code 310.8.
type to be used - metallic insulated sealite.

*Disconnect switch as per N.E.C. Code 600.6.

Discontinued switch as per N.E.E.C. Code 000.0.



sign & lighting

9:12

The purchaser agrees to hold the seller harmless against any cause for action for damages which may occur as a result of drilling for piers and foundations, including but not limited to sewer, gas lines or any underground obstacles which the purchaser or others may deem valuable.

END ELEVATION NUMBER FORMS

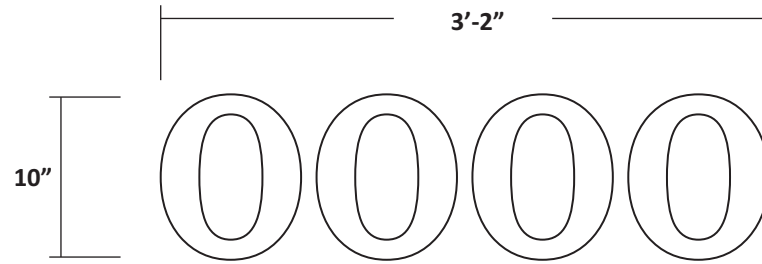

ADDRESS NUMBER F.C.O. LETTER ELEVATION

SQUARE FOOTAGE: 2.7

(1) ONE SET REQUIRED

SCALE: 1"=1'-0"

SCOPE OF WORK

1. FABRICATE, SHIP & INSTALL (1) ONE SET NEW GEMINI ADDRESS NUMBERS.

SPECIFICATIONS

1. 1/2" THICK OPAQUE WHITE GEMINI #5687 PLASTIC LETTER FORMS.
NUMBERS HAVE WHITE FACES WITH BLACK EDGE (SIDES)
2. LETTERS ARE NON-ILLUMINATED.
3. COPY STYLE: CLARENDON FORTUNE BOLD
4. FLUSH MOUNTED TO BUILDING WITH APPROPRIATE NON-CORROSIVE MOUNTING HARDWARE AND SEALED WITH SILICONE.

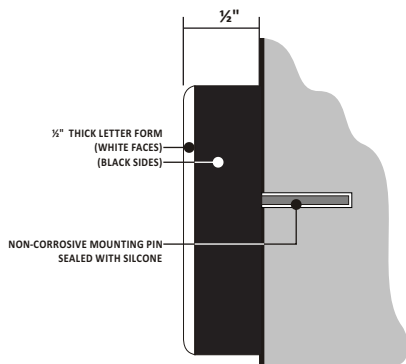

Section Detail

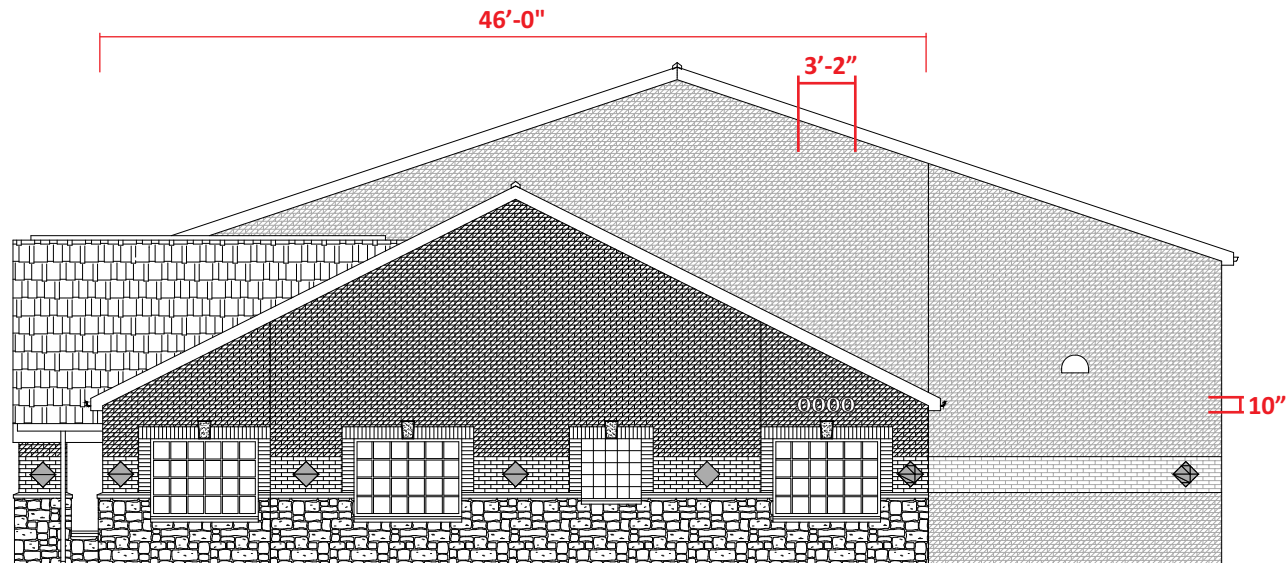

SCALE: 3/32"=1'-0"



Christian Brothers
AUTOMOTIVE

Address _____

_____ E New York St

City _____ Aurora

State _____ IL 60502

Account Representative: _____

C. Keck

This design and engineering is submitted as our proposal, and the right to use or exhibit in any form, is not authorized without written permission by Vixxo.

Notes

- *
- *
- *
- *
- *

Designer _____ J. WOMACK

Design # _____ Vx1100277 R1

Original Date _____ 04/23/20

Revision Date _____ 06/18/20

All electrical scope to be completed in a U.L. approved method and shall meet current N.E.C. standards



- * All electrical components shall be U.L. Listed.
- * Sign shall be grounded per N.E.C. Article 250.
- * Insulated conductors as per N.E.C. Code 310.8.
- * type to be used - metallic insulated sealtite.
- * Disconnect switch as per N.E.C. Code 600.6.



sign & lighting

10:12

The purchaser agrees to hold the seller harmless against any cause for action for damages which may occur as a result of drilling for piers and foundations, including but not limited to sewer, gas lines or any underground obstacles which the purchaser or others may deem valuable.

INTERIOR LETTER FORMS

SIGN
6



INTERIOR FLAT CUT OUT LETTER / LOGO SET ELEVATION

SQUARE FOOTAGE: 4.1

(1) ONE SET REQUIRED

SCALE: 3/4"=1'-0"

SCOPE OF WORK

1. FABRICATE, SHIP & INSTALL (1) ONE SET FLAT CUT OUT LOGO AND LETTERS.

SPECIFICATIONS

1. LETTERS: 1/4" THICK SINTRA PAINTED FIRST SURFACE TO MATCH PMS-3298 C GREEN GLOSSY FINISH.
2. COPY STYLE: CLARENDON
3. LOGO: 1/4" THICK SINTRA FORM PAINTED FIRST SURFACE TO MATCH PMS-3298 C GREEN GLOSSY FINISH.
"CB" IS .032 WHITE ALUMINUM LAMINATE.
4. LOGO'S / LETTERS MOUNTED FLUSH TO WALL WITH VHB TAPE AND SILICONE.

1/4" THICK SINTRA FORM

VHB TAPE WITH SILICONE
ADHESIVE AS REQUIRED

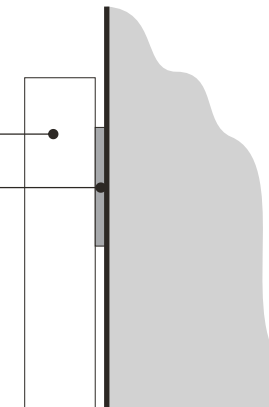

SECTION DETAIL

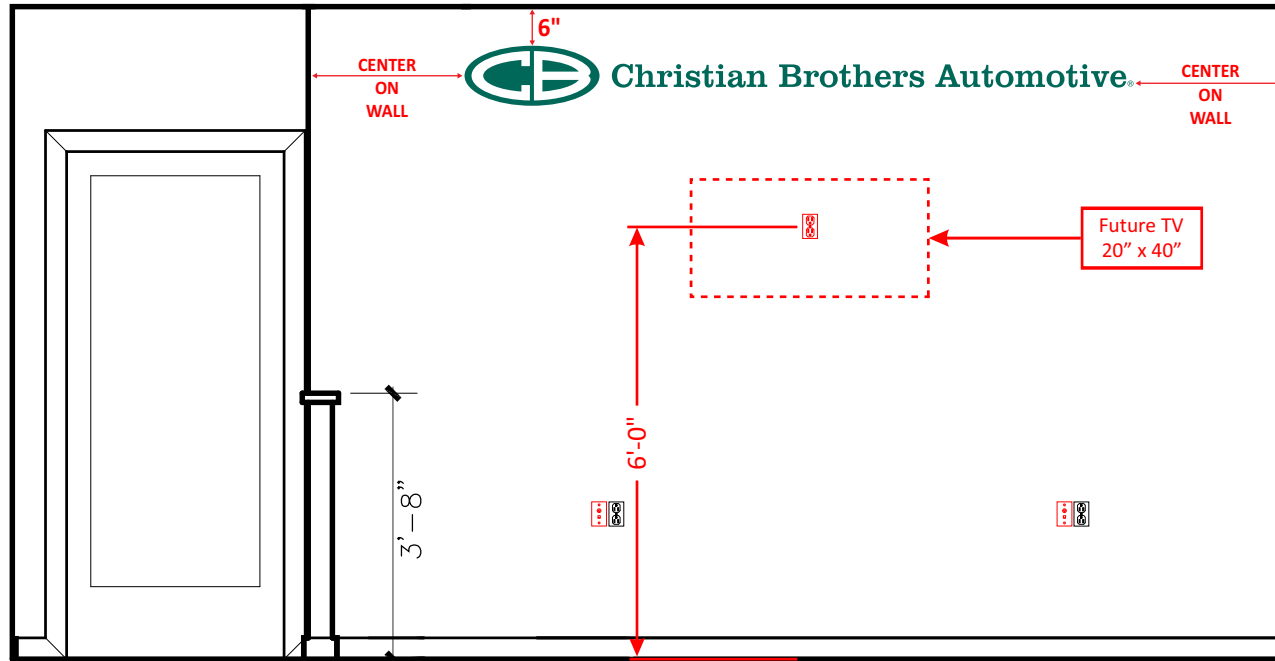

COLOR SCHEDULE		
	GREEN PAINT	PMS #3298 C GLOSSY FINISH
	GREEN VINYL	ARLON #4028 VINYL
	WHITE	PMS WHITE ALUM OVERLAY



Christian Brothers
AUTOMOTIVE

Address _____

E New York St

City _____ Aurora

State _____ IL 60502

Account Representative:

C. Keck

This design and engineering is submitted as our proposal, and the right to use or exhibit in any form, is not authorized without written permission by Vixxo.

Notes

*
*
*
*
*

Designer _____ J. WOMACK

Design # _____ Vx1100277 R1

Original Date _____ 04/23/20

Revision Date _____ 06/18/20

All electrical scope to be completed in a U.L. approved method and shall meet current N.E.C. standards



* All electrical components shall be U.L. Listed.
 * Sign shall be grounded per N.E.C. Article 250.
 * Insulated conductors as per N.E.C. Code 310.8.
 * type to be used - metallic insulated sealite.
 * Disconnect switch as per N.E.C. Code 600.6.



sign & lighting

11:12

The purchaser agrees to hold the seller harmless against any cause for action for damages which may occur as a result of drilling for piers and foundations, including but not limited to sewer, gas lines or any underground obstacles which the purchaser or others may deem valuable.

SCALE: 3/8"=1'-0"

WINDOW VINYL

SIGN
7

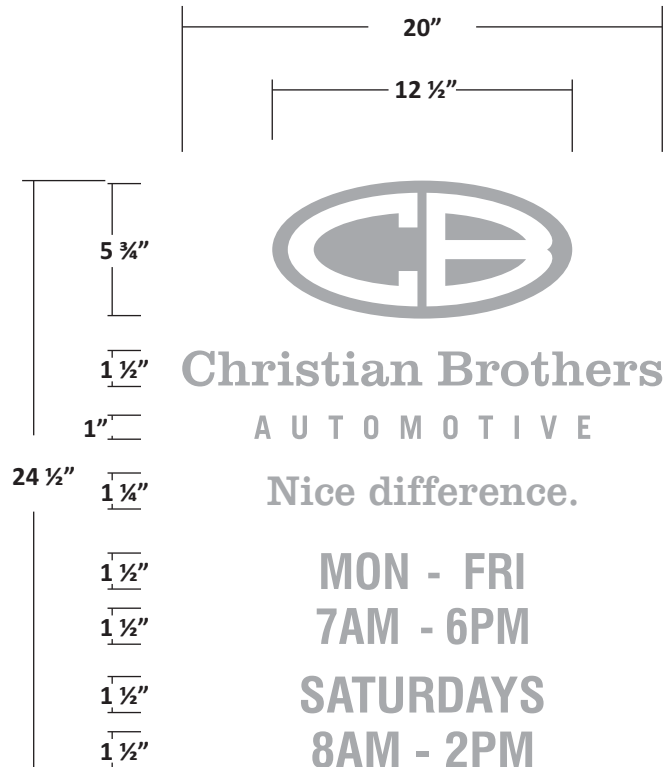

WINDOW VINYL GRAPHIC ELEVATION

(1) ONE REQUIRED

SCALE: 1 1/2"=1'-0"

SPECIFICATIONS

1. #07 ETCHED GLASS VINYL OVERLAY.
2. OVERLAY APPLIED TO GLASS 2ND SURFACE (INSIDE OFFICE)

COLOR SCHEDULE



SCALE: 3/4"=1'-0"



Christian Brothers
AUTOMOTIVE

Address _____

_____ E New York St

City _____ Aurora

State _____ IL 60502

Account Representative: _____

C. Keck

This design and engineering is submitted as our proposal, and the right to use or exhibit in any form, is not authorized without written permission by Vixxo.

Notes

*
*
*
*
*

Designer _____ J. WOMACK

Design # _____ Vx1100277 R1

Original Date _____ 04/23/20

Revision Date _____ 06/18/20

All electrical scope to be completed in a U.L. approved method and shall meet current N.E.C. standards



* All electrical components shall be U.L. Listed.
* Sign shall be grounded per N.E.C. Article 250.
* Insulated conductors as per N.E.C. Code 310.8.
* type to be used - metallic insulated sealite.
* Disconnect switch as per N.E.C. Code 600.6.



sign & lighting

12:12

The purchaser agrees to hold the seller harmless against any cause for action for damages which may occur as a result of drilling for piers and foundations, including but not limited to sewer, gas lines or any underground obstacles which the purchaser or others may deem valuable.