

PARCEL DESCRIPTION

PARCEL 1: THAT PART OF THE SOUTH 1/2 OF SECTION 36, TOWNSHIP 38 NORTH, RANGE 8 EAST OF THE THIRD PRINCIPAL MERIDIAN AND PART OF THE NORTH 1/2 OF SECTION 1, TOWNSHIP 37 NORTH, RANGE 8 EAST OF THE THIRD PRINCIPAL MERIDIAN, ALL DESCRIBED AS FOLLOWS: COMMENCING AT THE SOUTHEAST CORNER OF SAID SECTION 36; THENCE WEST ALONG THE SOUTH LINE OF SAID SECTION 36, 1716.0 FEET FOR THE POINT OF BEGINNING; THENCE NORTHERLY PARALLEL WITH THE EAST LINE OF SAID SECTION 36, 1194.70 FEET TO THE CENTER LINE OF U. S. ROUTE NO. 34; THENCE SOUTHWESTERLY ALONG SAID CENTER LINE 306.50 FEET; THENCE WEST ALONG A LINE FORMING AN ANGLE OF 139 DEGREES, 03 MINUTES, 06 SECONDS WITH THE LAST DESCRIBED COURSE, AS MEASURED COUNTERCLOCKWISE THEREFROM, 1700.90 FEET TO A POINT THAT IS 1679.04 FEET EASTERLY OF THE WEST LINE OF SAID SECTION 36; THENCE SOUTHWESTERLY ALONG A LINE FORMING AN ANGLE OF 88 DEGREES, 17 MINUTES, 17 SECONDS WITH THE LAST DESCRIBED COURSE, AS MEASURED CLOCKWISE THEREFROM, 997.93 FEET TO A POINT ON THE SOUTH LINE OF SAID SECTION 36 THAT IS 1727.22 FEET EASTERLY OF THE SOUTHWEST CORNER OF SAID SECTION 36; THENCE CONTINUING SOUTHERLY ALONG THE PROLONGATION OF THE LAST DESCRIBED COURSE 441.28 FEET TO THE CENTER LINE OF SAID U. S. ROUTE NO. 34; THENCE SOUTHWESTERLY ALONG SAID CENTER LINE 486.62 FEET TO THE CENTER LINE OF HAFENRICHTER ROAD; THENCE SOUTHWESTERLY ALONG THE CENTER LINE OF SAID HAFENRICHTER ROAD 2472.21 FEET TO A LINE DRAWN PARALLEL WITH THE EAST LINE OF THE NORTHEAST 1/4 OF SAID SECTION 1 FROM THE POINT OF BEGINNING; THENCE NORTHERLY ALONG SAID PARALLEL LINE 1830.39 FEET TO THE POINT OF BEGINNING, EXCEPTING THEREFROM ALL THAT PART FALLING WITHIN THE SOUTHEAST 1/4 OF SECTION 36, TOWNSHIP 38 NORTH, RANGE 8 EAST OF THE THIRD PRINCIPAL MERIDIAN, AND ALSO EXCEPTING THEREFROM THAT PART OF THE NORTH 1/2 OF SECTION 1, TOWNSHIP 37 NORTH, RANGE 8 EAST OF THE THIRD PRINCIPAL MERIDIAN FALLING WITHIN THE FOLLOWING: COMMENCING AT THE SOUTHEAST CORNER OF SAID SECTION 36, 1851.94 FEET; THENCE NORTHWESTERLY ALONG A LINE WHICH FORMS AN ANGLE OF 16 DEGREES 39 MINUTES 17 SECONDS WITH SAID SOUTH LINE, MEASURED FROM WEST TO NORTH, 482.53 FEET, THIS LINE HEREINAFTER REFERRED TO AS LINE "A", FOR THE POINT OF BEGINNING; THENCE SOUTHWESTERLY ALONG A LINE WHICH FORMS AN ANGLE OF 97 DEGREES 52 MINUTES 31 SECONDS WITH THE LAST DESCRIBED COURSE, MEASURED CLOCKWISE THEREFROM, 710.83 FEET; THENCE NORTHWESTERLY ALONG A LINE WHICH FORMS AN ANGLE OF 101 DEGREES 10 MINUTES 19 SECONDS WITH THE LAST DESCRIBED COURSE, MEASURED COUNTERCLOCKWISE THEREFROM, 327.11 FEET; THENCE NORTHWESTERLY ALONG A TANGENTIAL CURVE TO THE RIGHT HAVING A RADIUS OF 390.0 FEET, 244.0 FEET; THENCE NORTHWESTERLY ALONG A LINE WHICH IS TANGENT TO THE LAST DESCRIBED COURSE AT THE LAST DESCRIBED POINT, 200.0 FEET TO THE CENTER LINE OF U.S. ROUTE NO. 34; THENCE NORTHEASTERLY ALONG SAID CENTER LINE 653.09 FEET TO THE NORTHWESTERLY EXTENSION OF SAID LINE "A"; THENCE SOUTHEASTERLY ALONG SAID EXTENDED LINE "A", 470.73 FEET TO THE POINT OF BEGINNING, IN THE TOWNSHIP OF AURORA, KANE COUNTY, ILLINOIS AND THE TOWNSHIP OF OSWEGO, KENDALL COUNTY, ILLINOIS.

AND ALSO EXCEPTING THEREFROM THAT PART OF THE NORTH 1/2 OF SECTION 1, TOWNSHIP 37 NORTH, RANGE 8 EAST OF THE THIRD PRINCIPAL MERIDIAN, FALLING WITHIN THE FOLLOWING: COMMENCING AT THE SOUTHEAST CORNER OF SAID SOUTHEAST 1/4; THENCE WESTERLY ALONG THE SOUTH LINE OF SAID SOUTHEAST 1/4, 1851.94 FEET TO THE POINT OF BEGINNING; THENCE NORTHWESTERLY AT AN ANGLE OF 16 DEGREES 39 MINUTES 17 SECONDS, MEASURED CLOCKWISE FROM THE PROLONGATION OF THE LAST DESCRIBED COURSE, 667.53 FEET TO A POINT; THENCE SOUTHWESTERLY AT AN ANGLE OF 97 DEGREES 52 MINUTES 31 SECONDS, MEASURED CLOCKWISE FROM THE LAST DESCRIBED COURSE, 727.67 FEET TO THE CENTER LINE OF U.S. ROUTE NO. 34; THENCE SOUTHEASTERLY AT AN ANGLE OF 78 DEGREES 49 MINUTES 41 SECONDS, MEASURED CLOCKWISE FROM THE LAST DESCRIBED COURSE, 426.88 FEET TO A POINT OF CURVE; THENCE SOUTHEASTERLY ALONG A CURVE TO THE RIGHT CONCAVE TO THE SOUTHWEST, THE CHORD OF WHICH FORMS AN ANGLE OF 163 DEGREES 10 MINUTES 57 SECONDS MEASURED COUNTERCLOCKWISE FROM THE LAST DESCRIBED COURSE HAVING A RADIUS OF 335.00 FEET, AN ARC DISTANCE OF 196.66 FEET AND A CHORD DISTANCE OF 193.85 FEET TO A POINT; THENCE NORTHEASTERLY AT AN ANGLE OF 84 DEGREES 21 MINUTES 17 SECONDS, MEASURED CLOCKWISE FROM THE CHORD OF THE LAST DESCRIBED COURSE, 727.61 FEET TO THE SOUTH LINE OF AFORESAID SOUTHEAST 1/4; THENCE EASTERLY ALONG THE SOUTH LINE OF THE AFORESAID SOUTHEAST 1/4 51.42 FEET TO THE POINT OF BEGINNING, IN THE TOWNSHIP OF AURORA, KANE COUNTY, ILLINOIS AND IN THE TOWNSHIP OF OSWEGO, KENDALL COUNTY, ILLINOIS EXCEPT THAT PART OF THE LAND CONVEYED TO DEPARTMENT OF TRANSPORTATION STATE OF ILLINOIS BY INSTRUMENT RECORDED APRIL 26, 2007 AS DOCUMENT 200700013871, IN THE TOWNSHIP OF OSWEGO, KENDALL COUNTY, ILLINOIS.

AND ALSO EXCEPTING ALL THAT PART LYING NORTHERLY OF THE CENTERLINE OF U.S. 34.

PARCEL 2: THAT PART OF THE NORTH 1/2 OF SECTION 1, TOWNSHIP 37 NORTH, RANGE 8 EAST OF THE THIRD PRINCIPAL MERIDIAN, DESCRIBED AS FOLLOWS: COMMENCING AT THE SOUTHEAST CORNER OF SAID SOUTHEAST 1/4; THENCE WESTERLY ALONG THE SOUTH LINE OF SAID SOUTHEAST 1/4, 1851.94 FEET ALONG SAID SOUTH LINE; THENCE NORTH 74 DEGREES 38 MINUTES 22 SECONDS WEST, 881.96 FEET TO THE SOUTHEASTERLY LINE OF U.S. ROUTE 34 (OGDEN AVENUE) DEDICATED PER DOCUMENT 200700013871; THENCE SOUTH 47 DEGREES 55 MINUTES 02 SECONDS WEST, 638.51 FEET ALONG SAID SOUTHEASTERLY LINE TO THE POINT OF BEGINNING; THENCE SOUTH 02 DEGREES 54 MINUTES 08 SECONDS WEST, 25.45 FEET; THENCE SOUTH 42 DEGREES 06 MINUTES 46 SECONDS EAST, 121.81 FEET; THENCE SOUTHEASTERLY, 98.18 FEET ALONG A CURVE TO THE LEFT, HAVING A RADIUS OF 350.13 FEET AND A CHORD BEARING SOUTH 50 DEGREES 08 MINUTES 44 SECONDS EAST, THENCE SOUTH 38 DEGREES 22 MINUTES 54 SECONDS WEST, 40.24 FEET; THENCE NORTHWESTERLY, 104.80 FEET ALONG A CURVE TO THE RIGHT, HAVING A RADIUS OF 390.13 FEET AND A CHORD BEARING NORTH 49 DEGREES 48 MINUTES 29 SECONDS WEST; THENCE NORTH 42 DEGREES 06 MINUTES 46 SECONDS WEST, 139.83 FEET TO THE SOUTHEASTERLY LINE OF U.S. ROUTE 34; THENCE NORTH 47 DEGREES 55 MINUTES 02 SECONDS EAST, 58.00 FEET TO THE POINT OF BEGINNING IN KENDALL COUNTY, ILLINOIS.

CITY CLERK'S CERTIFICATE

STATE OF ILLINOIS )
COUNTY OF KANE )

THIS IS TO CERTIFY THAT THE ABOVE PLAT CORRECTLY REPRESENTS THE TERRITORY ANNEXED TO THE CITY OF AURORA, KANE AND KENDALL COUNTIES, ILLINOIS, BY ORDINANCE NUMBER ... A PROPER ORDINANCE PASSED AND APPROVED BY THE AURORA CITY COUNCIL ON ... 20...

SURVEYOR'S CERTIFICATE

STATE OF ILLINOIS )
COUNTY OF DUPAGE )

THIS IS TO CERTIFY THAT I, THE UNDERSIGNED, AN ILLINOIS PROFESSIONAL LAND SURVEYOR, HAVE SURVEYED THE ABOVE-DESCRIBED PROPERTY, AND THAT THIS PLAT WAS PREPARED FOR THE PURPOSE OF ANNEXATION TO THE CITY OF AURORA, AND THAT THIS PLAT OF ANNEXATION ACCURATELY DEPICTS SAID PROPERTY.

GIVEN UNDER MY HAND AND SEAL THIS ... DAY OF ... A.D., 20...

JEFFREY R. PANKOW
ILLINOIS PROFESSIONAL LAND SURVEYOR NO. 3483
MY REGISTRATION EXPIRES ON NOVEMBER 30, A.D., 2022
PROFESSIONAL DESIGN FIRM LICENSE NO. 184-002937
EXPIRES ON APRIL 30, 2023

LINE TABLE with columns: LINE, BEARING, LENGTH. Rows L1 through L7.

CURVE TABLE with columns: CURVE, MEASURED LENGTH, RECORD LENGTH, MEASURED RADIUS, RECORD RADIUS, CHORD BEARING. Rows C1 through C5.

POINT 1679.04' EAST OF THE WEST LINE OF SECTION 36-38-8

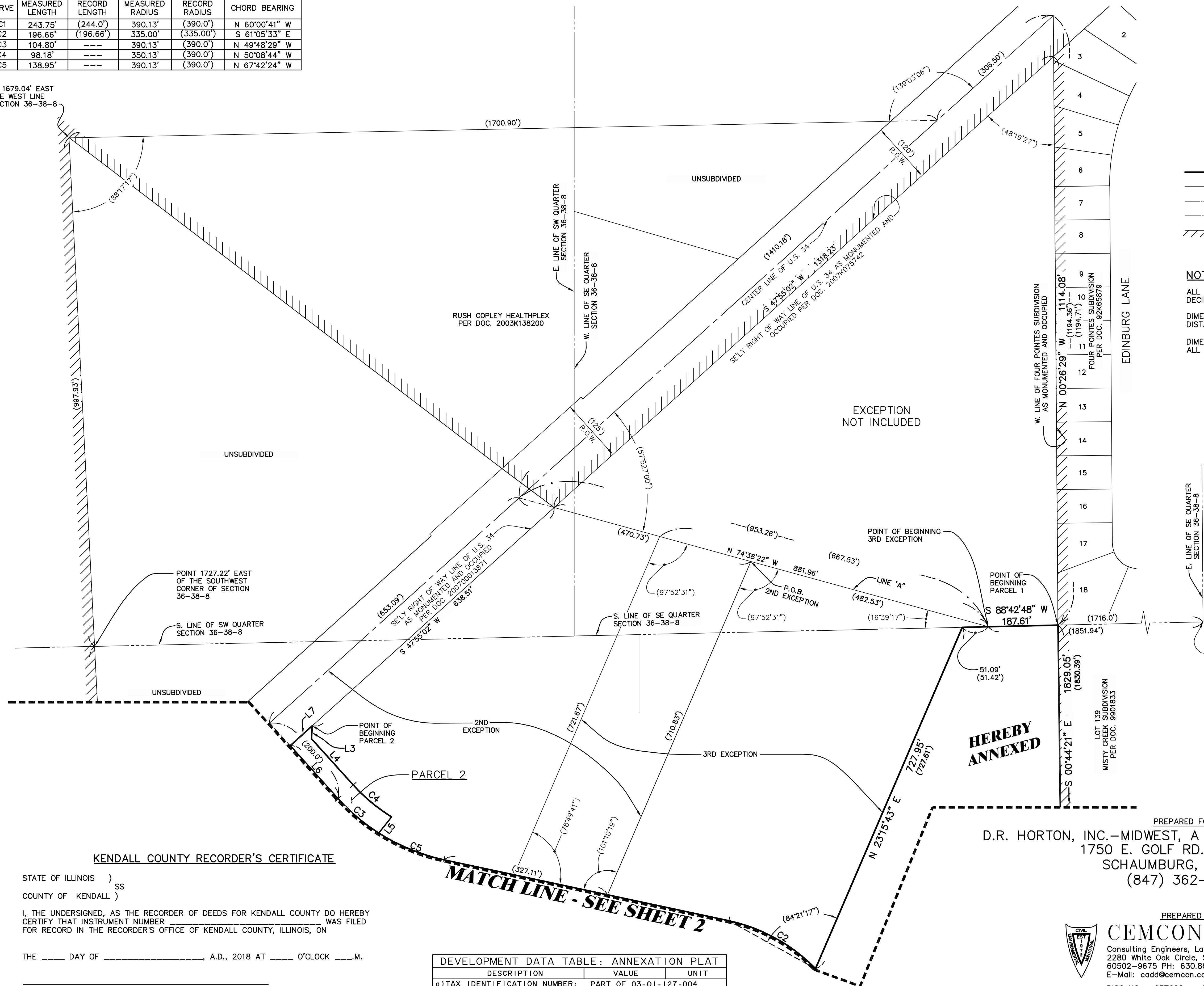

KENDALL COUNTY RECORDER'S CERTIFICATE

STATE OF ILLINOIS )
COUNTY OF KENDALL )

I, THE UNDERSIGNED, AS THE RECORDER OF DEEDS FOR KENDALL COUNTY DO HEREBY CERTIFY THAT INSTRUMENT NUMBER ... WAS FILED FOR RECORD IN THE RECORDER'S OFFICE OF KENDALL COUNTY, ILLINOIS, ON ...

THE ... DAY OF ... A.D., 2018 AT ... O'CLOCK ...M.

RECORDER OF DEEDS

PLEASE TYPE/PRINT NAME

DEVELOPMENT DATA TABLE: ANNEXATION PLAT. Columns: DESCRIPTION, VALUE, UNIT. Rows include tax identification numbers and area calculations.

PLAT OF ANNEXATION TO THE CITY OF AURORA

PART OF THE NORTH 1/2 OF SECTION 1, TOWNSHIP 37 NORTH, RANGE 8 EAST OF THE THIRD PRINCIPAL MERIDIAN, IN THE TOWNSHIP OF OSWEGO, KENDALL COUNTY, ILLINOIS.

CITY RESOLUTION, PASSED ON, \_\_\_\_\_

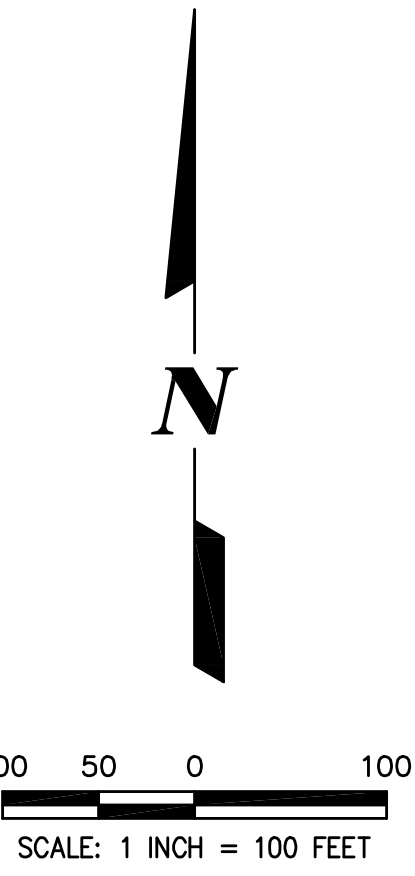

- LINE LEGEND: BOUNDARY LIMITS, ADJACENT PROPERTY OR R.O.W. LINE, SECTION LINE, QUARTER SECTION LINE, CORPORATE LIMITS OF THE CITY OF AURORA.

- NOTES: ALL MEASUREMENTS ARE SHOWN IN FEET AND DECIMAL PARTS THEREOF. DIMENSIONS SHOWN ALONG CURVED LINES ARE ARC DISTANCES. DIMENSIONS ENCLOSED WITH ( ) ARE RECORD DATA. ALL OTHER DIMENSIONS ARE MEASURED.

HEREBY ANNEXED

PREPARED FOR: D.R. HORTON, INC.-MIDWEST, A CALIFORNIA CORPORATION 1750 E. GOLF RD., SUITE 925 SCHAUMBURG, IL 60173 (847) 362-9100

PREPARED BY: CEMCON, Ltd.

Consulting Engineers, Land Surveyors & Planners 2280 White Oak Circle, Suite 100 Aurora, Illinois 60502-9675 PH: 630.862.2100 FAX: 630.862.2199 E-Mail: cadd@cemcon.com Website: www.cemcon.com

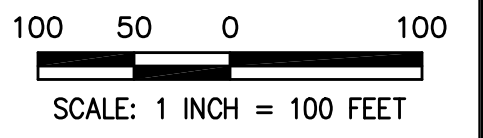
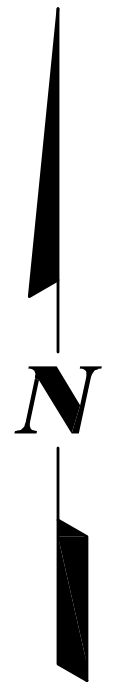

**LINE LEGEND**

- BOUNDARY LIMITS
- ADJACENT PROPERTY OR R.O.W. LINE
- SECTION LINE
- QUARTER SECTION LINE
- //// CORPORATE LIMITS OF THE CITY OF AURORA

**NOTES**

ALL MEASUREMENTS ARE SHOWN IN FEET AND DECIMAL PARTS THEREOF.

DIMENSIONS SHOWN ALONG CURVED LINES ARE ARC DISTANCES.

DIMENSIONS ENCLOSED WITH ( ) ARE RECORD DATA. ALL OTHER DIMENSIONS ARE MEASURED.

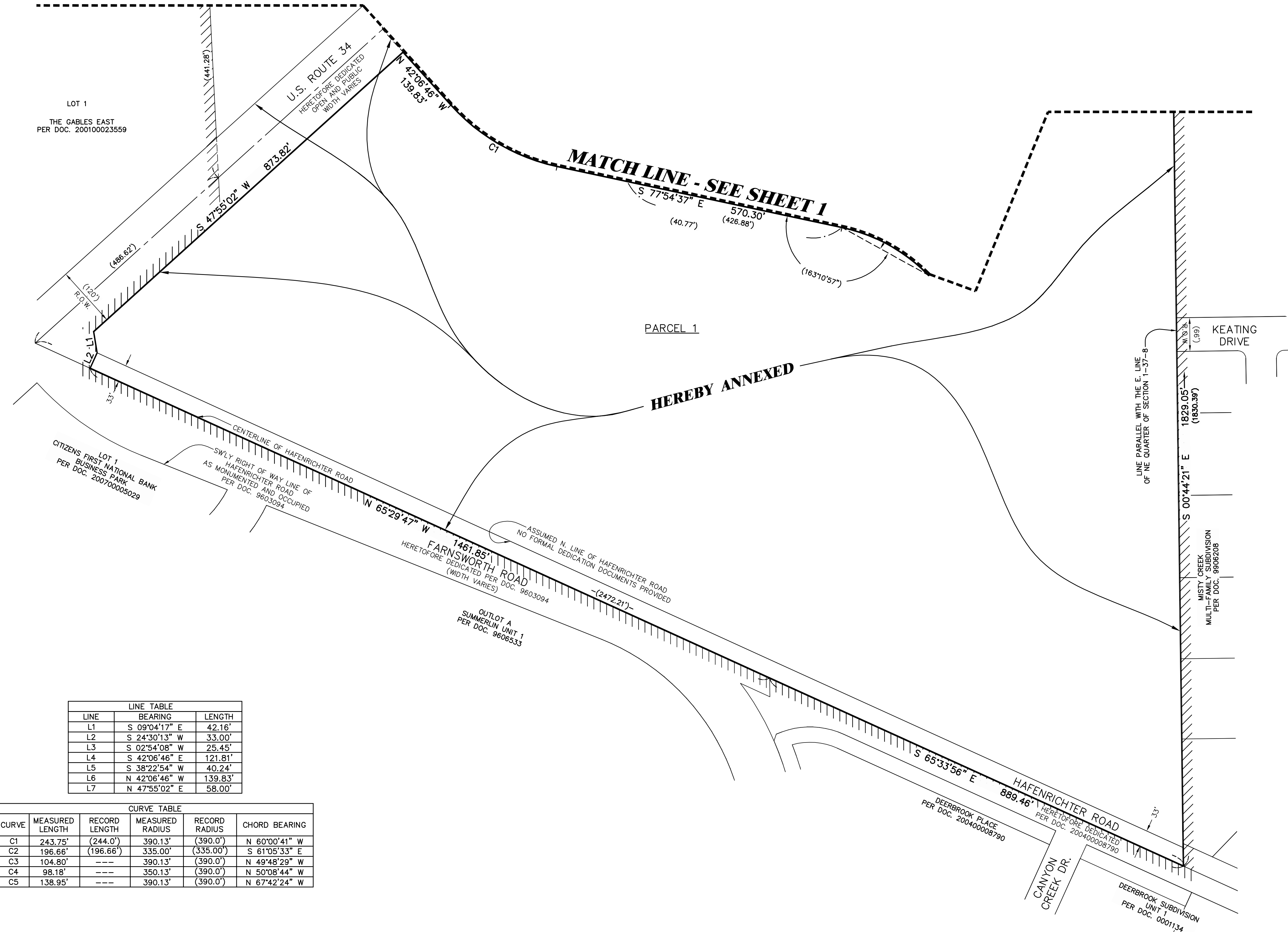

**LINE TABLE**

LINE	BEARING	LENGTH
L1	S 09°04'17" E	42.16'
L2	S 24°30'13" W	33.00'
L3	S 02°54'08" W	25.45'
L4	S 42°06'46" E	121.81'
L5	S 38°22'54" W	40.24'
L6	N 42°06'46" W	139.83'
L7	N 47°55'02" E	58.00'

**CURVE TABLE**

CURVE	MEASURED LENGTH	RECORD LENGTH	MEASURED RADIUS	RECORD RADIUS	CHORD BEARING
C1	243.75'	(244.0')	390.13'	(390.0')	N 60°00'41" W
C2	196.66'	(196.66')	335.00'	(335.00')	S 61°06'33" E
C3	104.80'	---	390.13'	(390.0')	N 49°48'29" W
C4	98.18'	---	350.13'	(390.0')	N 50°08'44" W
C5	138.95'	---	390.13'	(390.0')	N 67°42'24" W

DRAWING PATH: P:\37028\DWG\SURVEY\DRAWINGS\PLATS\ANNEX-KENDALL.DWG  
PLOT FILE CREATED: 11/21/2023 BY: TONY BLUS

PREPARED BY:  
**CEMCON, Ltd.**  
 Consulting Engineers, Land Surveyors & Planners  
 2280 White Oak Circle, Suite 100 Aurora, Illinois  
 60502-9675 PH: 630.862.2100 FAX: 630.862.2199  
 E-Mail: cadd@cemcon.com Website: www.cemcon.com

DISC NO.: 637028 FILE NAME: ANNEX-KENDALL  
 DRAWN BY: SMR FLD. BK. / PG. NO.: E-11\16-18 LO #2\23-24  
 COMPLETION DATE: 11-3-2022 JOB NO.: 637.028  
 CHECKED BY: JRP 11-20-23  
 REVISED 11-21-23\AJB SPLIT PLAT BY COUNTY  
 Copyright © 2022 Cemcon, Ltd. All rights reserved.