

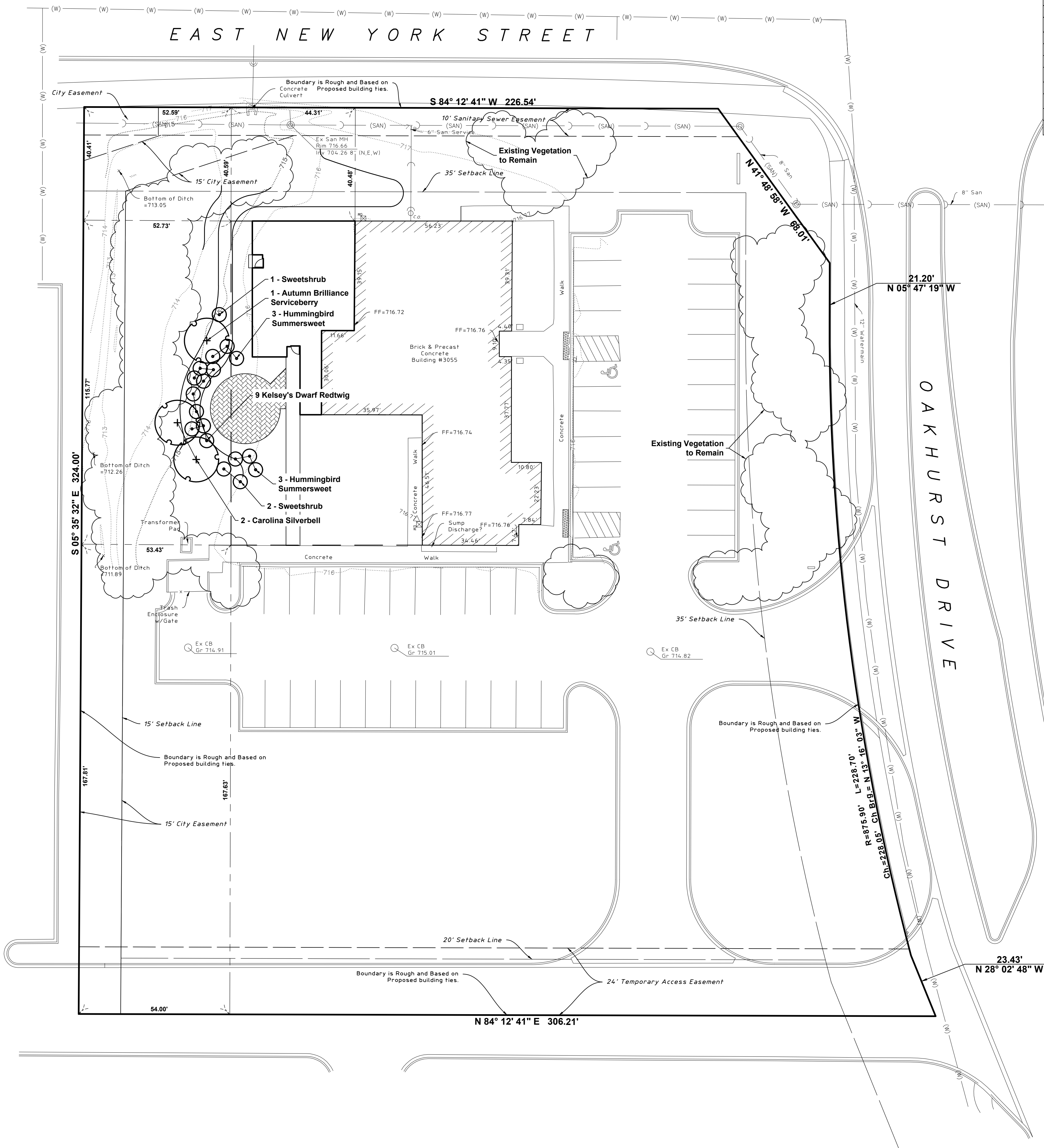

Scale: 1" = 20'

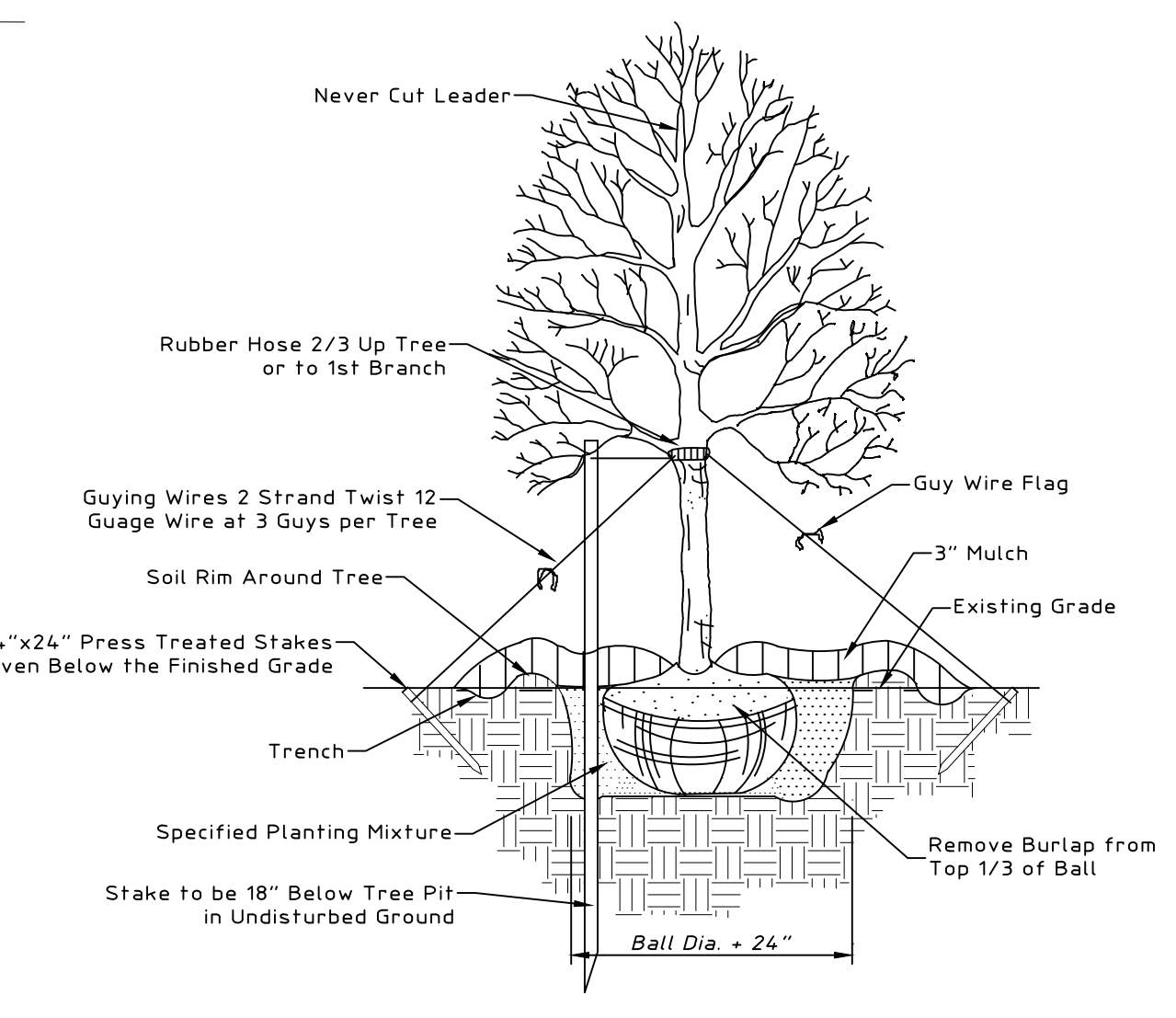

CATEGORY	QTY	PERCENT	BOTANICAL NAME	COMMON NAME	SIZE
Canopy Trees	0				
	Total	0			
Evergreen Trees	0				
	Total	0			
Understory Trees	1	33%	Amelanchier X Grandiflora 'Autumn Brilliance'	Autumn Brilliance Serviceberry	8 Ft
	2	67%	Halesia carolina	Carolina Silverbell	2.5' Cal
	Total	3			
Deciduous Shrubs	3	17%	Calycanthus floridus	Sweetshrub	30" Ht X 24" Spr.
	6	33%	Clethra alnifolia 'Hummingbird'	Hummingbird Summersweet	18" Ht X 18" Spr.
	9	50%	Cornus sericea 'Kelsey'	Kelsey's Dwarf Redtwig	18" Ht X 18" Spr.
	Total	18			
Evergreen Shrubs	0				
	Total	0			
Perennials, Ornamental Grasses and Vines	0				
	Total	0			



TREE PLANTING

- LANDSCAPE PLAN NOTES:**
- ALL PROPOSED TREE RINGS SHALL RECEIVE 3" THICK SHREDDED HARDWOOD MULCH.
 - REPAIR ALL EXISTING TURF AREAS DISTURBED DURING CONSTRUCTION (SEED).
 - THE CONTRACTOR SHALL LOCATE EXISTING UTILITIES PRIOR TO STARTING WORK.
 - ALL PLANT MATERIALS SHALL CONFORM TO THE GUIDELINES ESTABLISHED BY THE CURRENT AMERICAN STANDARD FOR NURSERY STOCK, PUBLISHED BY THE AMERICAN ASSOCIATION OF NURSERY MEN OR EQUIVALENT.
 - VERIFY SITE CONDITIONS AND INFORMATION ON DRAWINGS. PROMPTLY REPORT ANY DISCREPANCIES AND/OR DEVIATIONS FROM THE INFORMATION SHOWN ON THE PLAN.
 - THE OWNER IS NOT RESPONSIBLE FOR UNAUTHORIZED CHANGES OR EXTRA WORK REQUIRED TO CORRECT UNREPORTED DISCREPANCIES.
 - ALL PLANTS AND STAKES SHALL BE SET PLUMB, UNLESS OTHERWISE NOTED. IT IS THE CONTRACTOR'S OPTION TO STAKE TREES, BUT HIS RESPONSIBILITY TO ASSURE PLANTS REMAIN PLUMB UNTIL END OF GUARANTEE PERIOD. IF STAKING OF TREES IS NOT PERFORMED, REMOVAL OF TOP 1/3 OF BURLAP AND ROPES IS UNNECESSARY (REMOVE ALL NON-BIODEGRADABLE MATERIAL).
 - ALL PROPOSED TREES OUTSIDE PLANTING BED AREAS SHALL RECEIVE A 5' DIA. MULCH RING AROUND TRUNK.
 - IMPORTED TOPSOIL AND SPREADING BY EXCAVATING CONTRACTOR.
 - ALL PLANTINGS SHALL BE WATERED DURING THE FIRST 24 HOUR PERIOD AFTER PLANTING. WATER THOROUGHLY TO ENSURE ALL AIR POCKETS ARE REMOVED AROUND ROOT BALL.
 - ALL PLANTS SHALL BE BALLED AND WRAPPED OR CONTAINER GROWN AS SPECIFIED. NO CONTAINER GROWN STOCK SHALL BE ACCEPTED IF IT IS ROOT BOUND. ALL WRAPPING MATERIAL MADE OF SYNTHETICS OR PLASTICS SHALL BE REMOVED AT THE TIME OF PLANTING.
 - ALL PLANT MATERIAL SHALL BEAR THE SAME RELATIONSHIP TO FINISHED GRADE AS THE PLANTS ORIGINAL GRADE BEFORE DIGGING.
 - ALL PLANTING BED EDGES TO BE CULTIVATED.

Canopy Trees (minimum size 2.5 caliper) Count:	0
Evergreen Trees (minimum size 6 feet) Count:	0
Understory Trees (minimum size 2.5 caliper or 8 feet if multi-stemmed) Count:	3
Evergreen Shrubs (minimum of 18 inches) Count:	0
Deciduous Shrubs (minimum of 18 inches) Count:	18
Ornamental Grasses Count:	0
Perennials Count:	0
Annuals Count:	0
Groundcover Square Footage:	0
Turf (Seeded) Square Footage:	0
Turf (Sod) Square Footage:	0
Native Prairie Planting Square Footage:	0
Native Wetland Planting Square Footage:	0

Project Prepared By:
Susan Weiler FASLA
235 S. 46th Street
Philadelphia, PA 19139
sweiler19139@gmail.com
Ph: 215-668-1341

HAEGER ENGINEERING
consulting engineers • land surveyors
100 East State Parkway, Schaumburg, IL 60173 • Tel: 847.394.6600 Fax: 847.394.6608
Illinois Professional Design Firm License No. 184-003152
www.haegerengineering.com

LANDSCAPE PLAN
WATERLEAF WOMEN'S CENTER
SITE IMPROVEMENT PLANS
AURORA, ILLINOIS

Project Manager: K M L
Engineer: K M L
Date: 04-18-2024
Project No. 24-001
Sheet **L1.0**